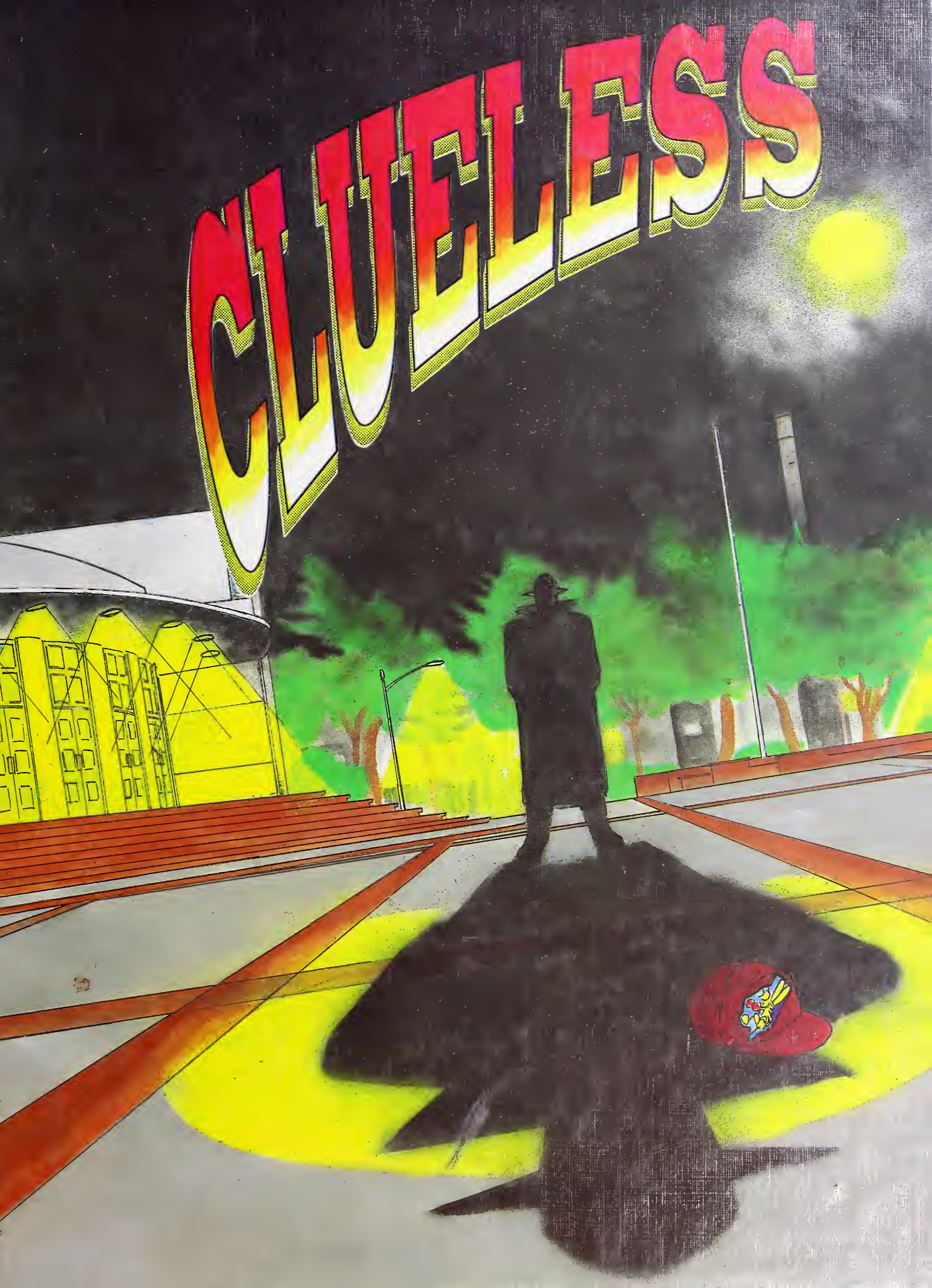
CLUELESS

REFERENCE COLLECTION
FOR USE IN THE LIBRARY ONLY
BERKELEY PUBLIC LIBRARY
BERKELEY, CALIFORNIA

Central Ref Storage
373 B455o
Berkeley High School
(Berkeley, Calif.)
Olla Podrida
31913020855422

BERKELEY PUBLIC LIBRARY
3 1913 02085 5422

Digitized by the Internet Archive
in 2015

https://archive.org/details/ollapodrida1991unse

CLUELESS

Olla Podrida

Berkeley High School
2246 Milvia Street
Berkeley, California 94704
Volume 97, 1992

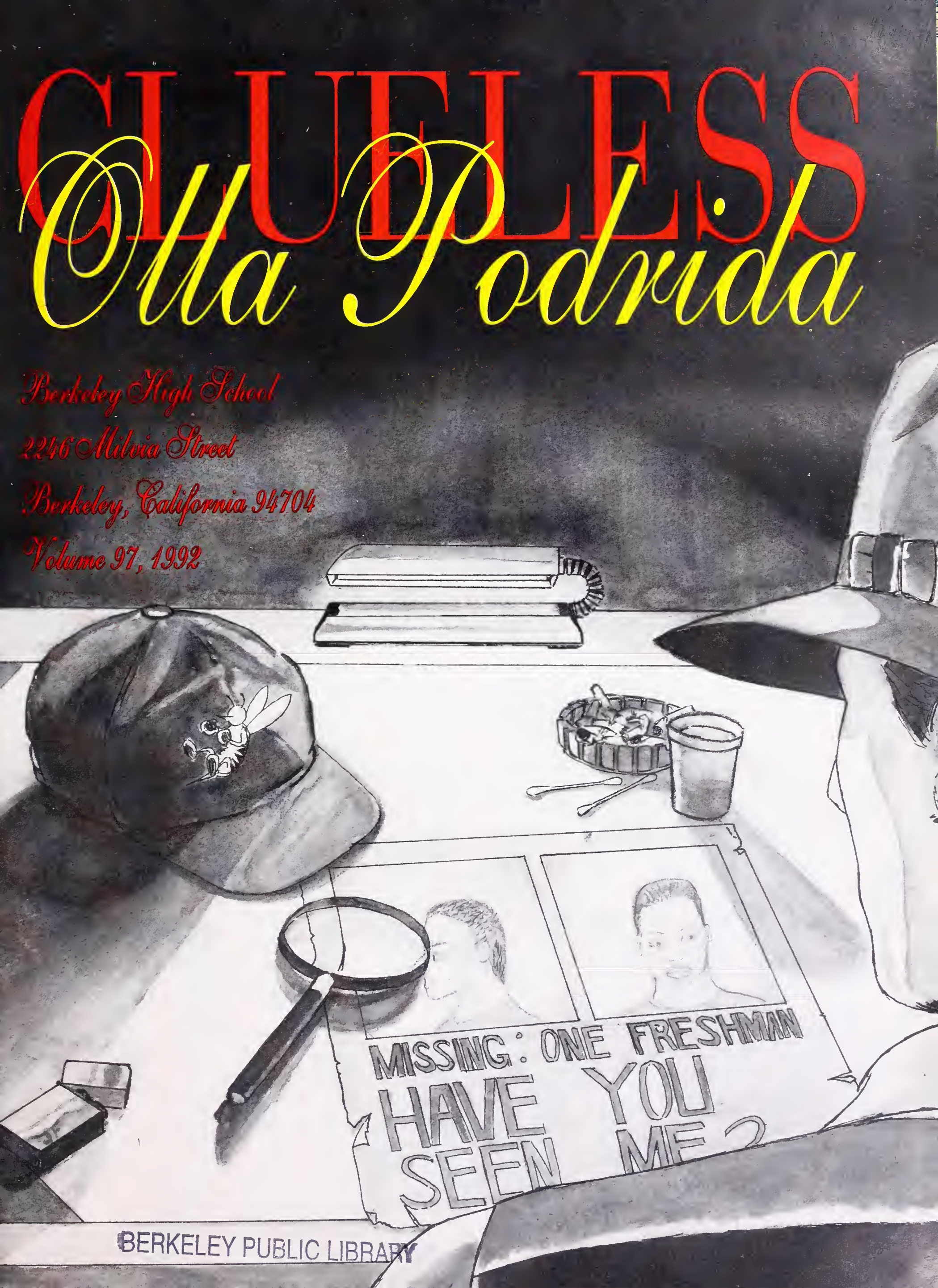

BERKELEY PUBLIC LIBRARY

EXTRA! EXTRA!

Freshman Missing! see page 275

Table of Contents

Opening..... Page 4
Spirit Week..... Page 18
Senior Formals..... Page 26
Senior Informals..... Page 54
Senior Polls..... Page 78
Clubs..... Page 82
Sports..... Page 126
Underclass..... Page 194
Student Life..... Page 234
Faculty..... Page 246
Mini Mag..... Page 268
PAD..... Page 284
Closing..... Page 304
Senior Activities..... Page 324
Index..... Page 348

FROM ACROSS

I've seen this dame across the courtyard *a thousand times. They're all the same, ya know, dames.... but this one, she's got a glint in her eye. Maybe it's because a gal like her is so off limits to a law-man like me. All's I know is it's gonna be hard when I haul her off to the clink..*

She's been running an underground locker theft ring. She's got people working the girls' and boys' gym, even the halls of the C and H buildings. I've just gotta catch her in the act. Where is her meeting place? C327? The BOC? I don't know. But, I'm gonna find out...

Shannon, are you constipated? Prunes might help...

Matt "P.Whipped" Smith, Kate "He is Soooo Cute" Lydon, Jen "Gorditas" Segal, Eyana "Dick" Spencer-Tracy, Sharon "Let's" Gee, Noah "Freckles" Haytin, Zak "Lick Bung" Flushman, Ken "I Know MONICA" Miller, Dave "I have Don King in a Headlock" Jessica "Sally from the Valley" Shera, and lots of other people head out to lunch

THE COURTYARD...

"Can I tell you, these potato chips are hecka boomin'!"

Not another toothpaste caption.

WHAT S THE MOST DISGUSTING THING THAT EVER HAPPENED TO YOU AT BHS?

"Some guy puked in the hallway and some freshman slipped in it."

JUST THE

WHAT'S THE WORST TIME TO BE PERPLEXED ABOUT A QUESTION?

"Hold on, gimmie a minute."

Reminiscing about last Saturday Night.

Carolyn Finnegan is impressed as Jake Silverstein whips it out, but Ben Katzenellenbogen thinks his one is bigger.

FACTS, MA'AM

The Last four Vanilla Ice fans.

MR. CALDERONE, ARE YOU IN THE MAFIA?

"If I told you, then I'd have to kill you."

Deep Thoughts... by Ali Disston.

LOOKING INTO

DOESN'T BERKELEY HIGH SMELL WONDERFUL?

"Like roses"

Game Boy, Game Boy, Game Boy, that's all I ever get around here. Doesn't anyone TALK anymore? What happened to family values? What happened to the dinner table? Damn this video revolution...

"Kellie, that sandwich looks hella boomin'."
"Yea Daniel, and you ain't gettin' any."

THOSE EYES...

I hate it when I inhale my umbrella strap.

Rejects from the Swedish Bikini Team tryouts.

"I'm sorry, Hilary, but I just can't go on like this." "But Chris..."

IT WAS A SULTRY

WHAT ARE YOU GOING TO BE WHEN YOU GROW UP?

"A lean, mean, tanning machine."

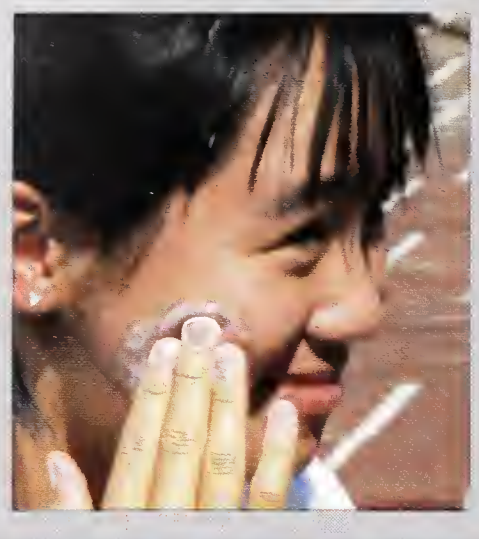

Isn't it beautiful?

"Hey," says Jawara, "Peep my fine babe."

Hilary Mathews and Kerryn Pinkass have spontaneous orgasms in the courtyard.

MORNING...

"Snap out of it, Christina," says Destani.

Grumpy, Dopey, Studly, and Clueless.

PLAY IT AGAIN,

"Word to the grandma," says sophomore Eddie Arnold.

"What are you doing down there?"

Jason Williamson feels sorry for an injured El Cerrito player...NOT! (Why would an El Cerrito player be injured in a Berkeley game?)

JACKETS

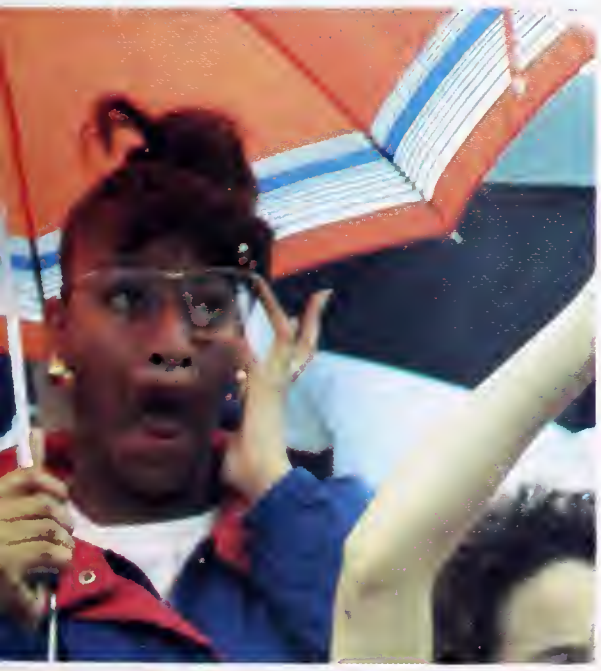

Damn, I hate eye bugers.

(Top) Luis laughs as Monti spews Jolly Ranchers out of her nose, but Ali is grossed out.

Natural, Natural, Peroxide.

I HEARD FOOTSTEPS

WHAT'S THE GREATEST PIECE OF ART EVER MADE?

"The Thinker"

"Peace to ya!" says Adamu Chan.

Monica thinks she swallowed it whole.

Morky Mork and the Funky Bunch.

BEHIND ME...

Look! An ethnically diverse picture at lunchtime! Go figure...

"Ooooh, check out the buns on that one!" says Ms. Harkins, while Ms. Patterson & Ms. Ross check out #34.

WHAT'S THE CLOSEST YOU'VE COME TO A 4.0 AT BERKELEY HIGH?

"My blood-alcohol level."

HERE'S LOOKIN' AT

"I'm telling you, take the shirt back, it has a hole in the armpit."

"Hey, guys, over here!" says Berang.

The Berkeley High pizza boy taste test.

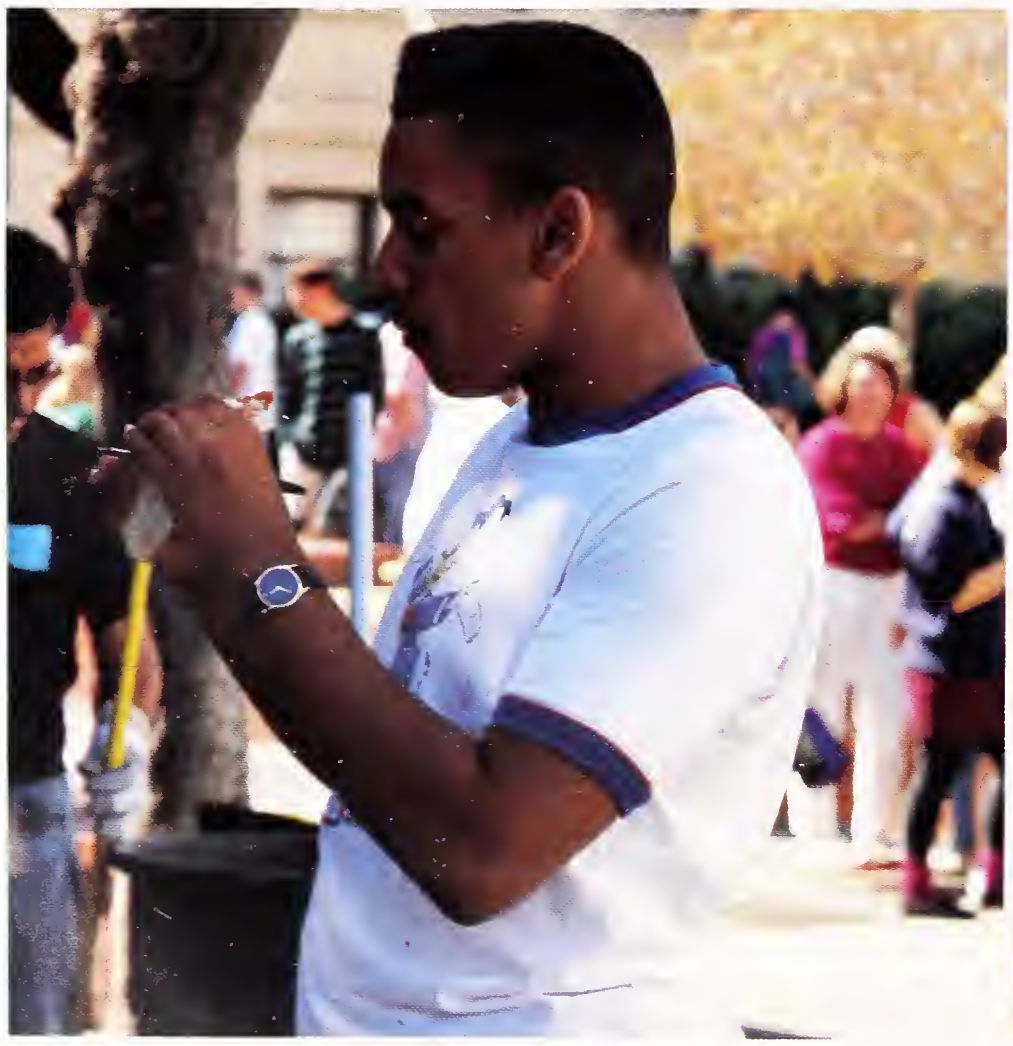

YA, BERKELEY HIGH

David Hernandez ponders his sweater.

Feras Khodar ODs on the Brillo Cream but his patna left his Final Net at home.

"What the hell is in my Chow Mein? MSG?" asks Elijah.

DOES IT FEEL GOOD?

"Oh yeah!"

Y-BOOK
RULES
VIVA LA
RAZA 92
JA KIE
DIMA
c/o 92
LAR

92 FLOAT
CREW
WHERE'S
IZZY?
PA
THETIC
OLA P

Our Ever-So-Late February Spirit Week

"I can't believe I wore this . . . this . . . *thing* on Shattuck Avenue!" If you're familiar with sentiments like this, you probably have had some contact with Berkeley High's annual Spirit Week. During this week of hype and excitement, spirit-crazed students don outfits that vary from bedclothes to bell-bottoms to brilliant shades of red and gold. They may be embarrassed to walk along one of Berkeley's major throughfares, but once on the BHS campus they lose all inhibitions and flaunt their unusual clothing. This year's Spirit Week was moved from its usual schedule in early November to mid-February in a controversial decision by the Staff and Student Senates. The fall semester was unusually violent, and both Senates feared that class rivalry and tension would incite even more unwanted strife. Seniors were also concerned that the long-standing tradition of holding the Spirit Rally in the Community Theatre would end because of clutter from an unfinished elevator. And so the Spirit Rally and the entire Spirit Week was moved to the second week of February.

The week kicked off with Tacky Tourist/Twin day, continued with Senior Toga day (Inside Out/Backwards day for those cute little underclassmen), 60s/70s day, and ended with the obligatory Red and Gold day. The weather was rather uncooperative, turning out grey skies and chilling winds, but truly spirited seniors ignored the elements and put on their skimpy sheets or East Berlin train station photo booth curtains(??). 60s/70s day turned the courtyard into a milling mass of butterfly collars, lambchop sideburns, lots of blue eyeshadow, and disco dancing pimps. Red and Gold day was full of blazing reds and golds, and let members of each class show their support for their class and for Berkeley High School.

On Red and Gold day, an unfortunate accident befell the Community Theatre and the Berkeley High student body. The rain caused the Community Theatre to lose power, and power was not restored in time to hold the rally there. So, among objections from students and staff, the rally was moved to the Donahue Gym. This complication dampened some student spirit, but the spirit competitions all went smoothly.

When asked to recap the results of the Clean-up, Olympics, Float, Skit, and Rally Cup Awards, senior Matt Smith smiled smugly and silently held up The Broom. Yes, the Class of 1992 swept every award that mattered. Competition was missing from the sophomore and freshmen classes - they didn't have floats, skits or clean-ups. Hopefully they'll come back with more energy and use their Spirit Week knowledge next year.

But until then, this year's senior triumph will stand testimony to their superior spirit and dominance.

Earth to Sara, anybody there?

Amy Pesonen displays peace and spirit at the Spirit Rally

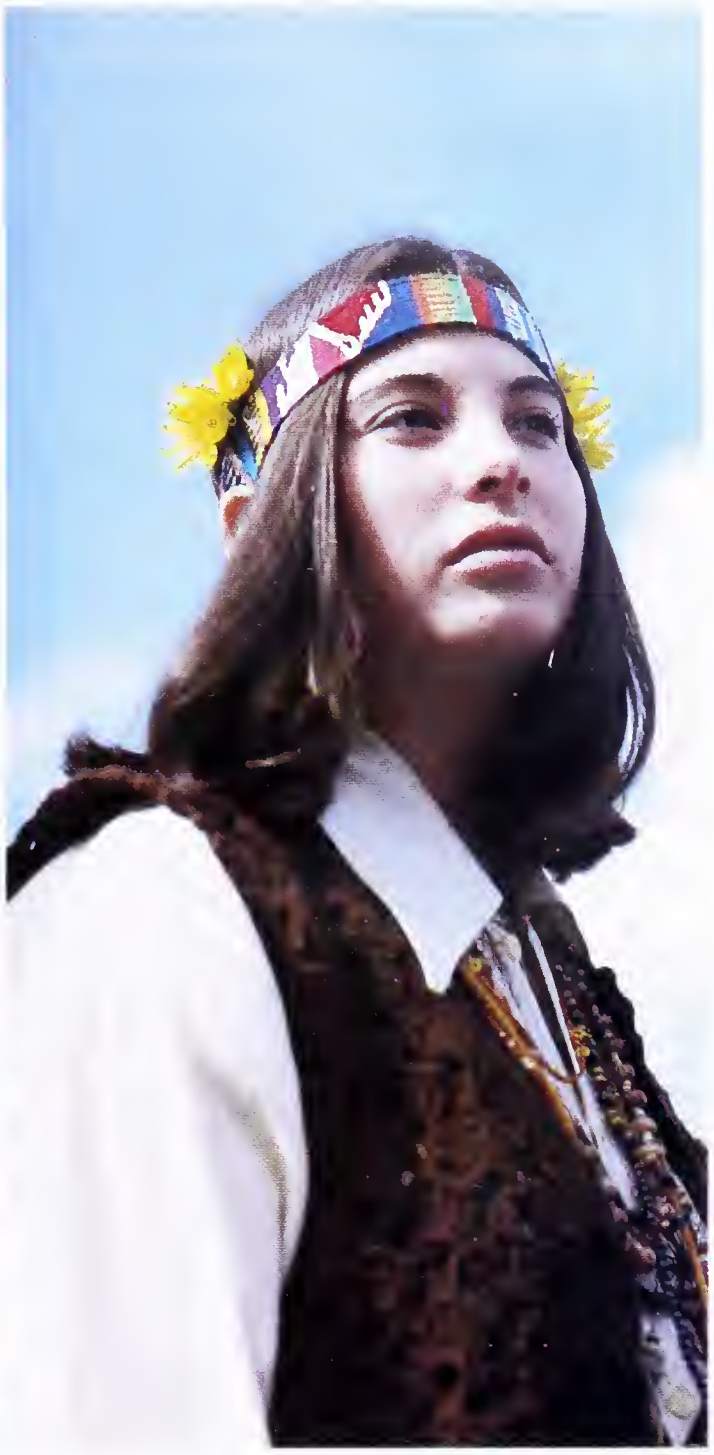

Liz stares into space wondering why she smoked that fourth joint

Little, live, and '95.

What?

Spirit Week Wrap-Up

Rally Cup: Class of 92
Rose Float: Class of 92
Olympic Games: Class of 92
Oscar Award: Class of 92
Golden Broom: Class of 92
Cup of Soup: Class of 92
Attendance Crap: Class of 94

ROYALTY

Homecoming King and Queen David Oden and Passion Brousarrd

Senior Prince and Princess Janilio McClain and LaToya Browning

Sophomore Prince and Princess Ronald Scurlock and Martina Love

Freshman Prince and Princess Jamal Murphy and Doris Edwards

Ajuah Helton does the Helton Hump

The infamous Senior Float...need I say more?

Three really obnoxious guys and Fivel dress up on backwards day

Trendy Seniors Claire Blumstein, Sarah Hasbeenfelt, Becky Husband, Sunny Sturges, and Isabel Lee, you sexy mommas.

Damn, they ugly. The clothes don't help, either.

Lisa does the tongue thing.

Peep the Spirit Every Where!

Senior

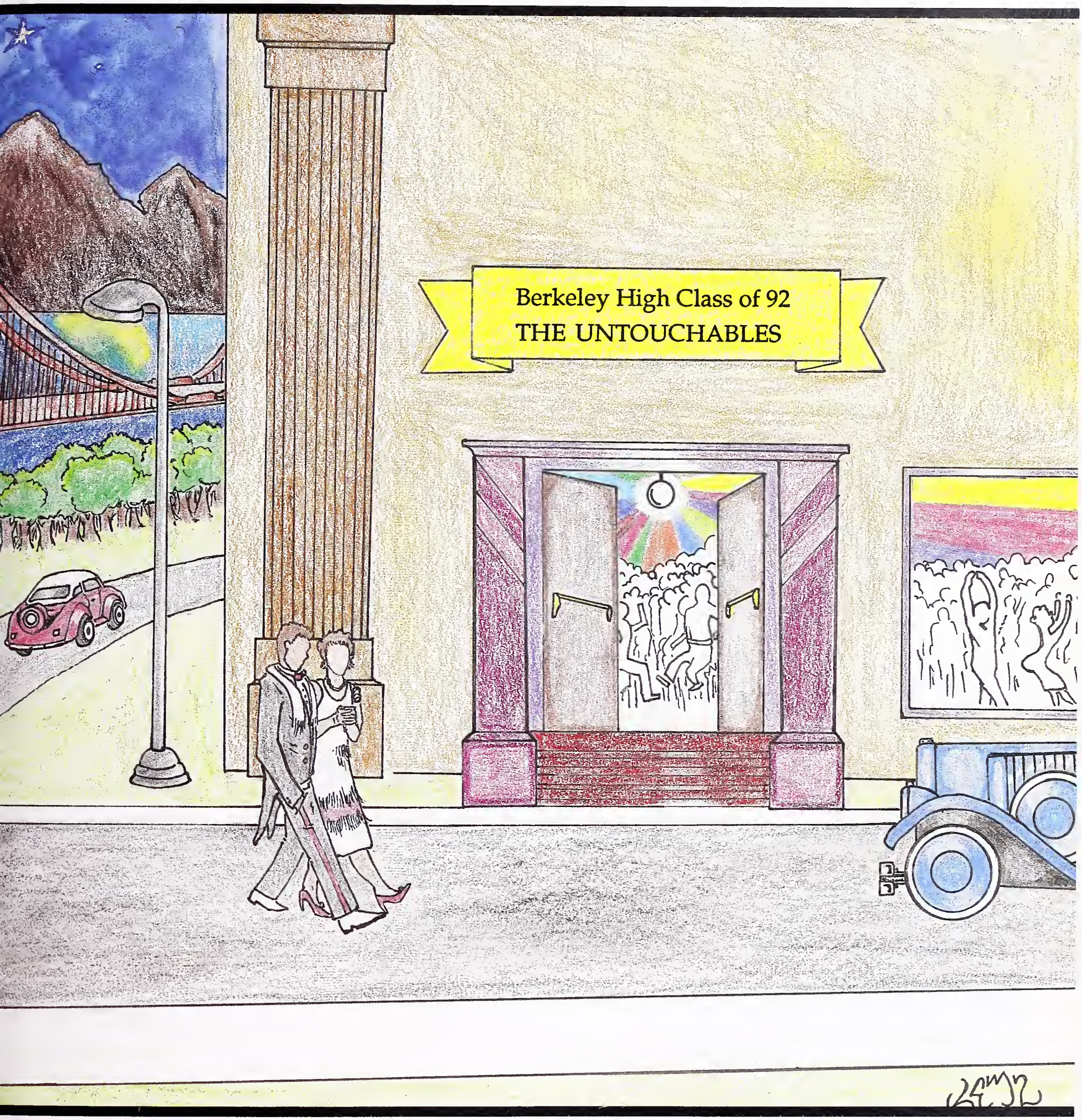

Formals

Saman Akbari

Yemi Alabi

Gary Albert

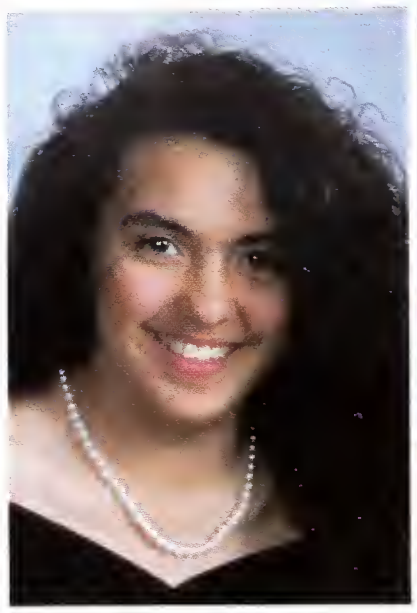
Melani Alimorong

David Almaguer

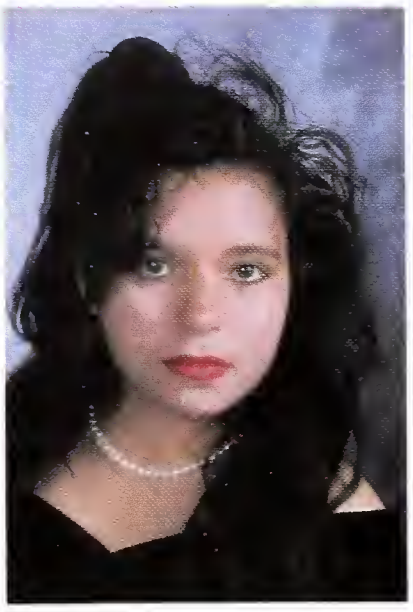
Silvia Alvarez

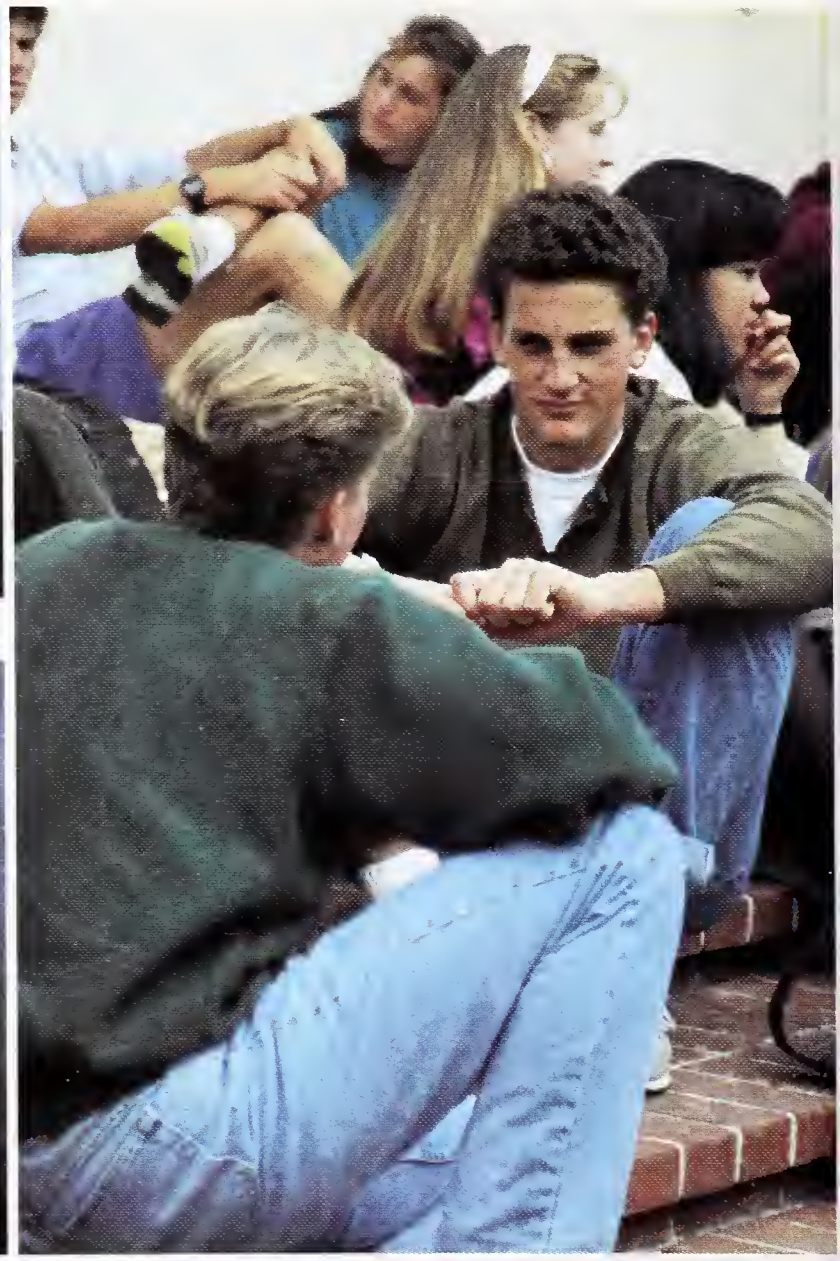
John, do you ever get that not-so-fresh feeling?

Alison Ann

Ximena Arestizabal

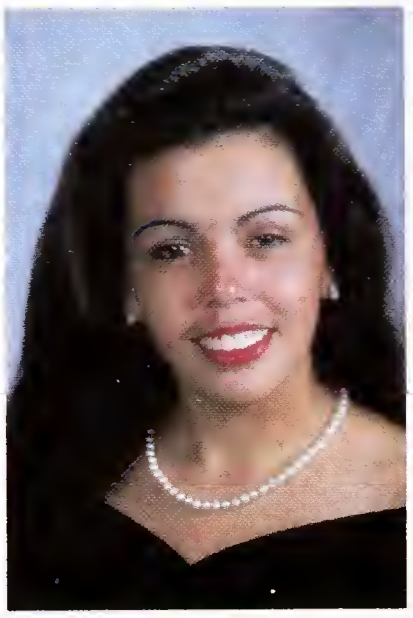
Zara Ayala

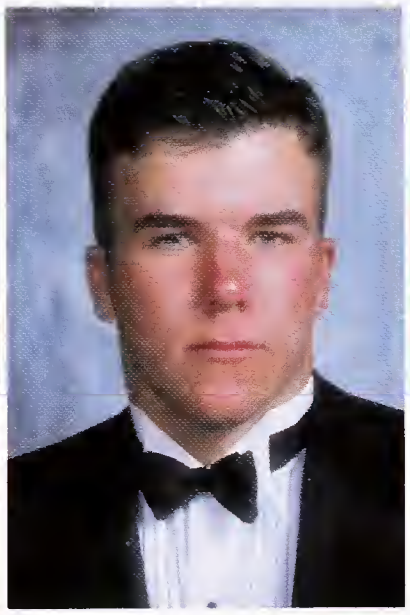
Jason Badgley

John Bailey

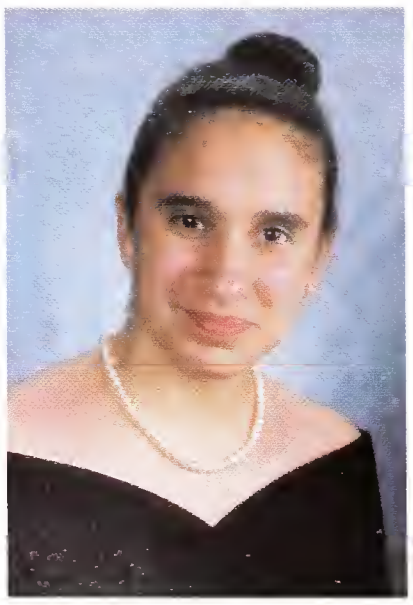
Lorna Baker

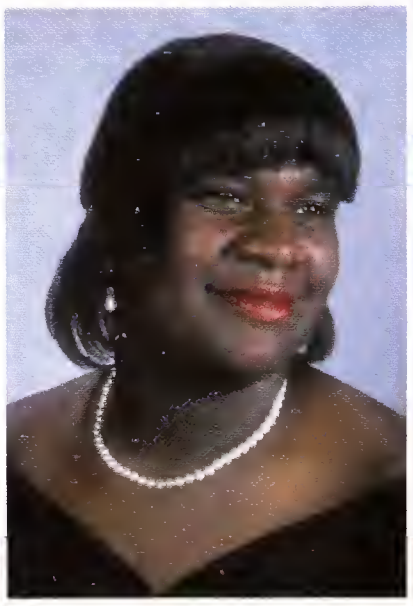
Nikki Baker

Savia Baron-Landauer

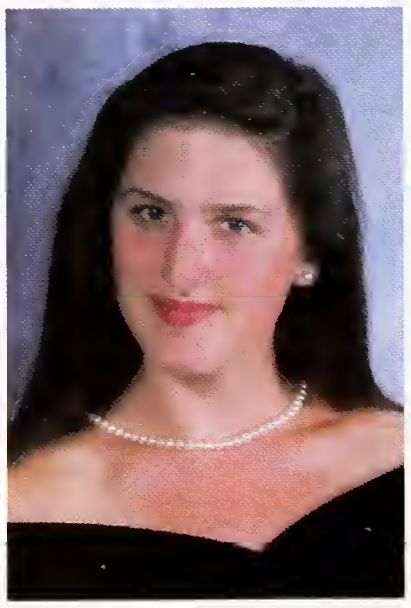
Rebecca Bauman

Luis Bautista

Jeffrey Bean

Pilar Beccar-Varela

David Benedetto

Micheal Benedetto

John Benner

Rachael Berger

Elijah Berlow

Soledad Bernal

Ian Bindloss

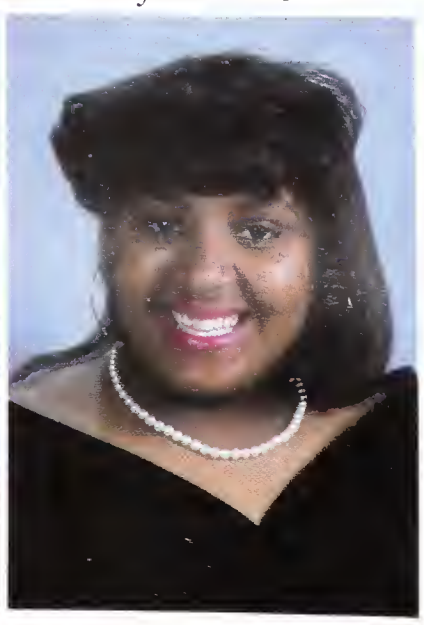
Shonta Bingham

Erika Bizzle

Travis Blanchette

Rebecca Bloch

Quincy Blue

Claire Blumstein

Peter Bockie

Alexander Boss

Abigail Botelho

Ayana Boykin

Megan Bradley

Masha Brodsky

Benjamin Brooks

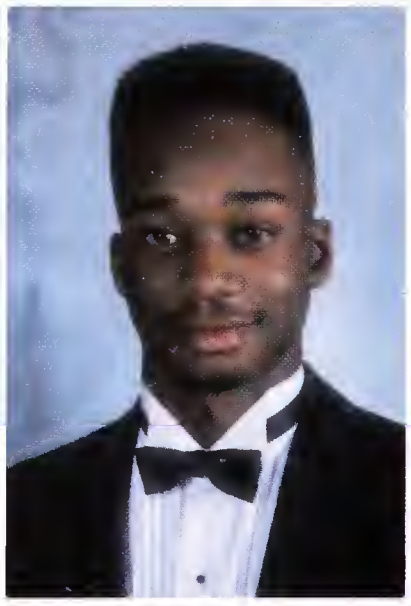
Maurice Brown

Monica Brown

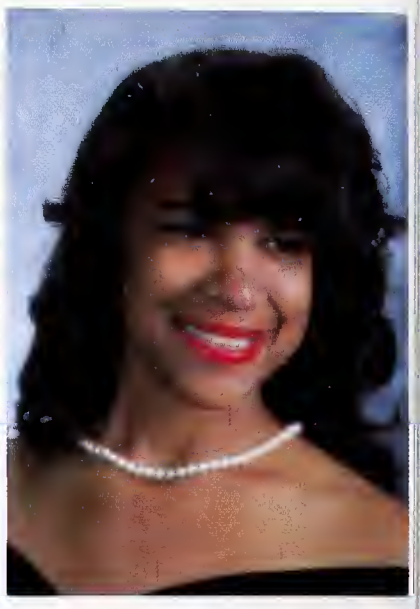
Nichole Brown

Yolanda Brown

Latoya Browning

Elizabeth Broyles

Tazia Brunetti

Myeshia Bryant

Natashae Bryant

Iliana Buendia

Tuan Bui

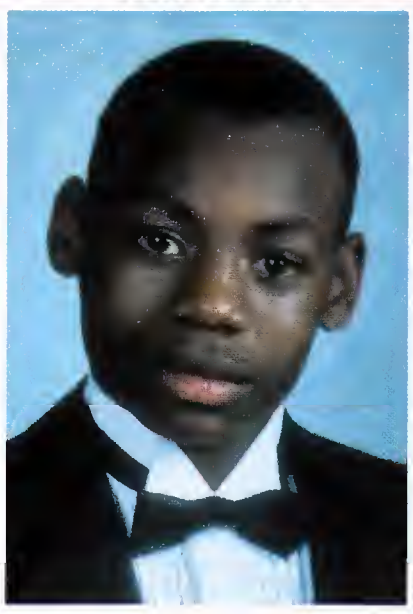
Dominique Bukasa

Tracey Burton

Cheryl Cahoon

James Calvert

Thalia Cambour

Michael Cambell

Amy Cardwell-Bradsher

Wham, Bam, Thank You Tam!

Tammy Holmes is goddess of many fields. She began her sports career at Albany Junior High, where she played on the boy's basketball team (there was no girl's team), and in eighth grade she joined the volleyball team. During her two years at Albany High she played on women's volleyball and men's J.V. basketball. In her junior year she came to Berkeley High. She came to B.H.S. because there were more opportunities and more interesting classes. She joined the girl's Basketball team and helped lead them to the State Championship. Tammy plays forward and the guard positions. This year she says the basketball team is "hella dope," with fellow seniors Alexis Hunter, Rachel Garlin and Lynda Robinson. On the volleyball team Tammy is the middle blocker, but she is most famous for her icy-ass jump serve.

Tammy's sports achievements have taken her all over the world; from volleyball tournaments in Florida all the way to basketball games in Japan. "Japan was lots of fun. Like, every day we had huge banquets thrown in our honor," recalls Tammy, "but it was also a learning experience because we played teams that practice, like, all year long sooooo we didn't do so well. But it was worth it."

Tammy's life includes more than being one of the star athletes of Berkeley High; she loves the beach, where she windsurfs, boogieboards, and of course, plays beach volleyball. Tammy's not sure where she wants to go to college, but she does know that she wants to major in business. However, she is also looking for a college with a good sports program. Cal is one of her first choices. According to fellow senior Eyana Spencer-Perry, Tammy's main source of pride is that she knows someone who's sister's cousin's ex-boyfriend's mother is pregnant with Robin Williams' illegitimate child. (That is NOT funny Eyana!)

Anthea Carmichael

Brett Catlett

Cecilia Cavazos

Anikke Cengel

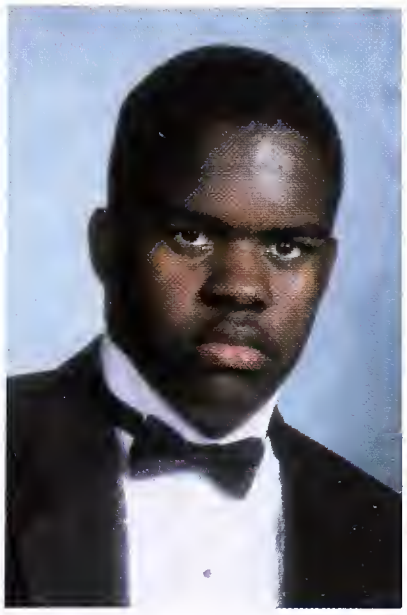

Khalid Chaney

Si-Ching Chang

Reggie Chapman

Tri Chau

Cloud Chavez

Ana Chavez-Morales

Angela Chester

You're getting sleepy...you find yourself being turned into a chicken... (that's not funny, Dave)

Dixie Ching

Matthew Church

Shawn Clarke

Matthew Cline

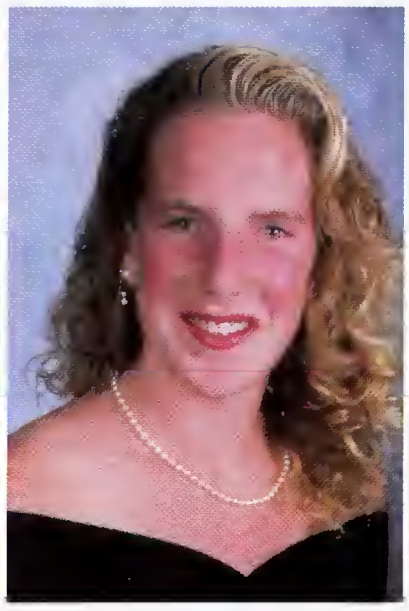

Susanna Coffin

Ronald Cole

Clifford Coleman

John Corten

Gabriel Cosman-Alter

John Crochet

Steven Crook

Trang Dang

Harold Davis

Ernesto Delgado

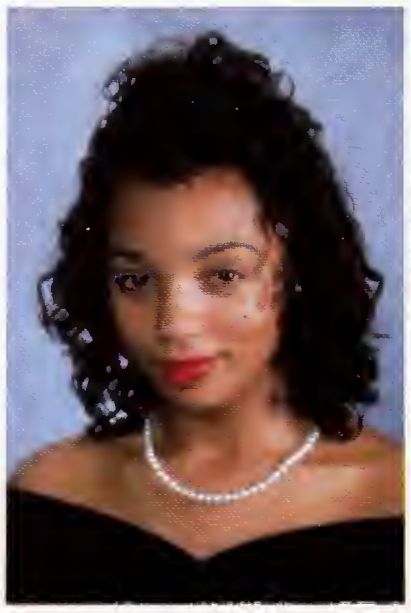

Monica Denaro

Kwame Denianke

Nicol Dennie

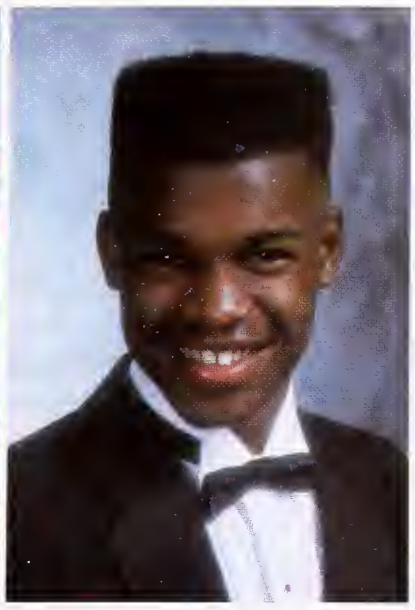
Chadi Depelchin

Romaine Devone

Alexandar Disston

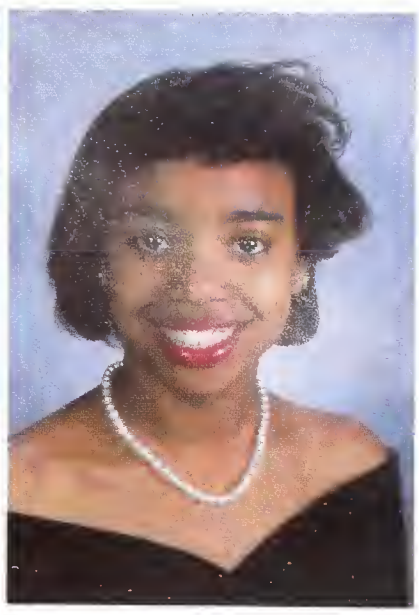
Kethan Dixon

Tom Donegan

Daniel Doolan

Jacob Dorman

Nicole Douglas

Ata Ebtekar

Michael Ehrenfeucht

Alexandra Ellwood

Benjamin Ely

Catherine Ely

Hey, we don't have women but we got sandwhiches.

Theresa Fan

David Fencsik

Chang-Hong Feng

Carolyn Finnegan

Joshua Fong

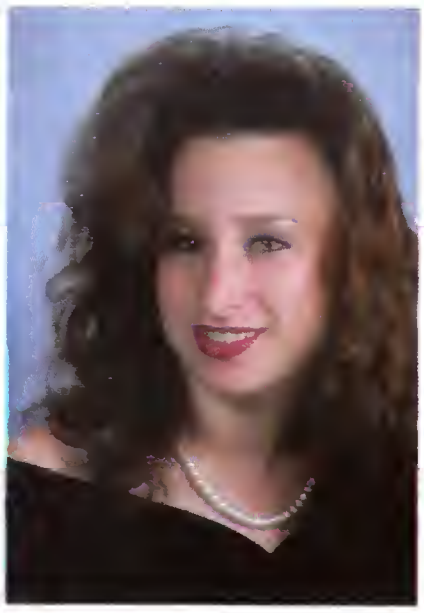
Tierra Forte

Nicolas Fox

Amy Frey

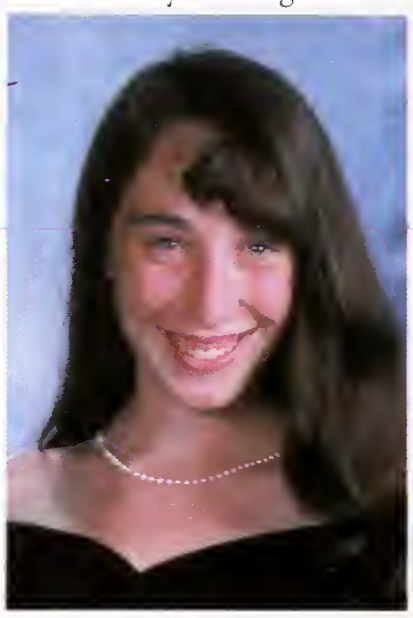
Elizabeth Friend

Stephanie Fujii

Umoja Furaha

Tasha Gaines

Benjamin Galloway

Paris Gandy

Rachel Garlin

Sharon Gee

"Yuck, why did you go with him?" asks Freyja. "I don't know, I think he's kinda cute." replies Madeleine

Lauren Gerber

Behdad Ghazaii

Mark Gibbs

Jenina Gibson

Jay Gilbert-Wheeldon

Jedediah Gildersleeve

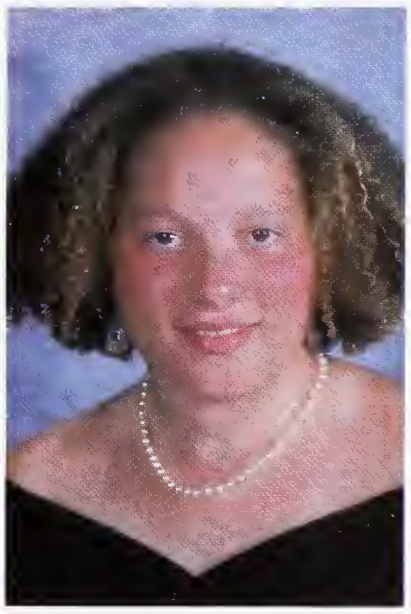
Fatimah Gilliam

Daniel Goheen

Alexander Golden

Damia Golden

Aaron Goldman

Kahlil Grier

Tamu Gross

Brooke Groves-Anderson

Hilary Grubb

Jessica Grunwald

Lisa Guba

Bharathi Guduru

Sarah Haberfeld

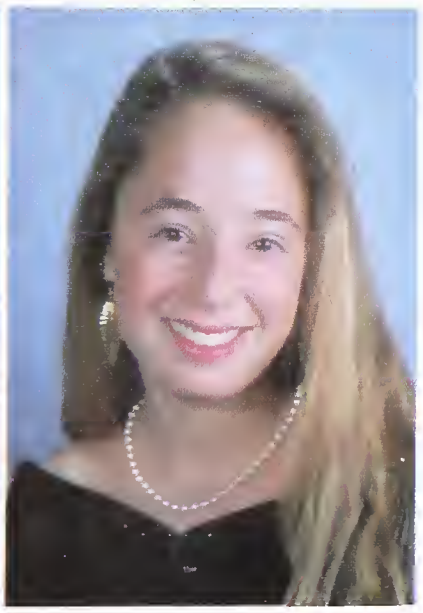
Nicole Haller

Nathan Hallinan

George Harris

Steven Harris

Dimitria Hart

Matthew Hartman

Jamuna Hayes

Carla Healy-London

Saeed Hedgepeth

Ajuah Helton

Sherri Henderson

Daniel Hennen

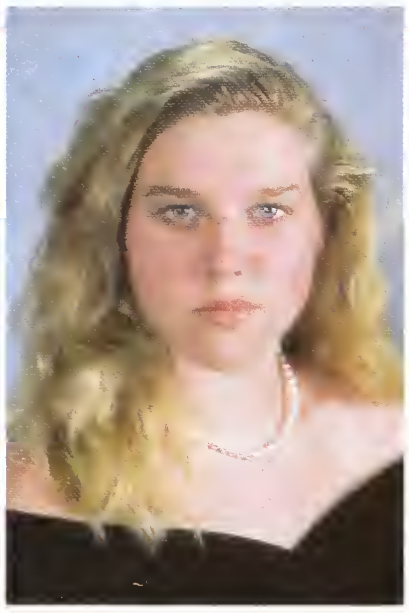
Amber Henry

Damian Hess

Avi Hesterman

Rebecca Hicks

Ian Hintzen

Tamara Holmes

John Holmquist

Rattana Hort

Susannah Howells

Kenji Hughes

Alexis Hunter

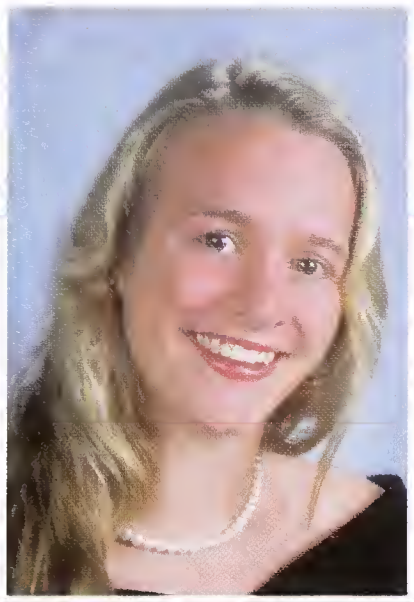
Rebecca Husband

Heather Hutchins-Hyland

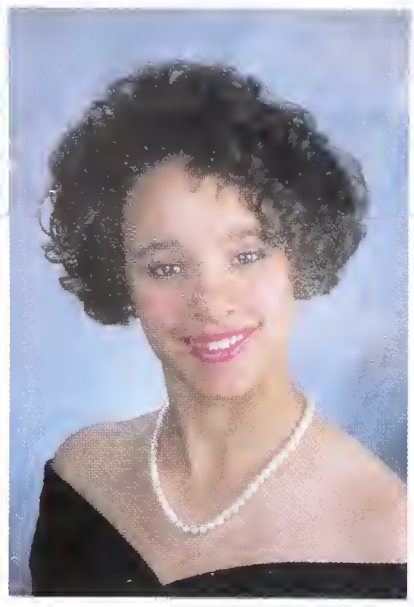
Larrissa Hutchinson

An Huynh

Kuamg Hwang

William Inglis

Terri Irwin

Conrado Jackson

Cola laughs at all the 9th graders who have 3 more years.

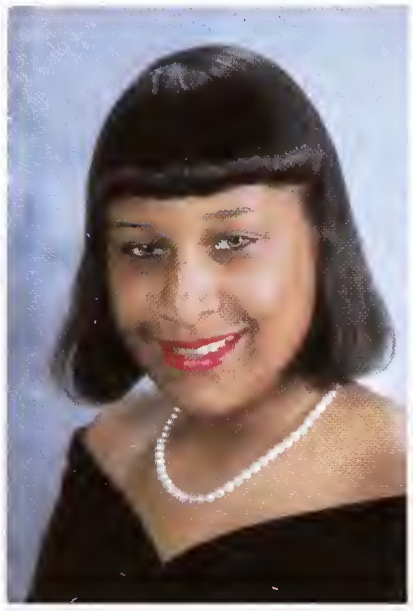
Questa Jackson

Iris James

Peter Jensen

Emma Jepsen

Kaleb Johannes

Femi Johnson

Kevin Johnson

Claire Johnston

Bess Jones

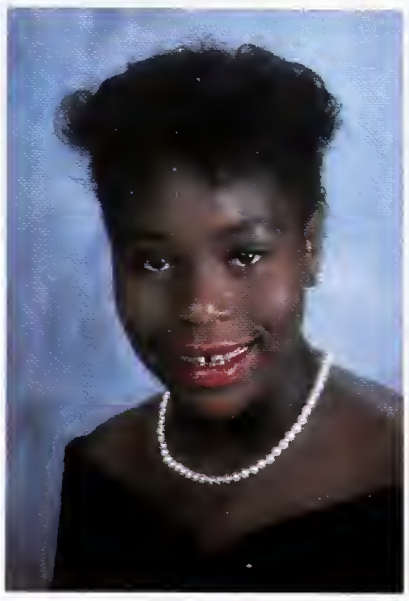
Leatha Jones

Kevin Jordan

Makiko Joyama

Emma Kahn

Benjamin Katzenellenbogen

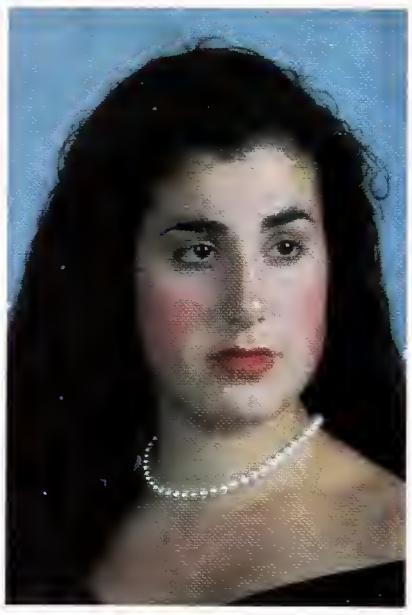
Gina Kaysen

Elana Kelman

Etan Kelman

Joseph Kemper

Corinne Kennedy

Eli Kennedy

Matthew King

Andree Kirk

Molly Kitamura

Grady Klein

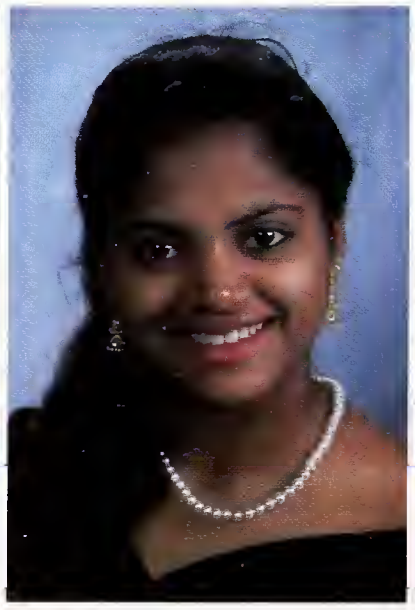
Lakshmi Lakireddy

Jeremy Largman

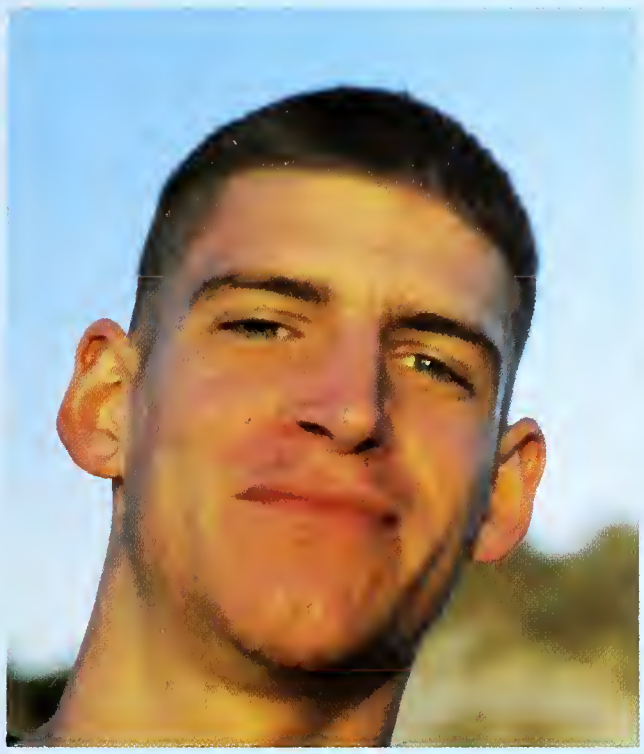

MELLOW PURPLE

Unless you are a fan of B.H.S. Basketball you probably haven't had the privilege of meeting this well-spoken young man. He is 6'3", with a shaved head and blue eyes. This mellow guy spent his elementary years attending Albany schools. In his freshman year, he came to Berkeley High, where he joined the Varsity Basketball team. Being the youngest on the team has helped him strive for perfection and to learn more about himself. On the court, he has faced many players who have been unsportsmanlike and therefore he has become "more patient and forgiving of others." Playing a popular sport has put him in the public eye, and because he is in the spotlight he seldomly makes mistakes. Therefore he strives for perfection in every aspect of his life.

Eric is not your typical dumb jock. Off the court, he makes straight A's and can often be found in Sally Wolfer's art class where he finds his inspiration to draw. During the basketball season Eric pushes himself to get every basket and to win every game. The intensity level is high. Art helps him release his tensions and express himself. Through art he learned to grasp his inner emotions and satisfy himself.

Eric Charles Saibel is an individual who likes to be alone; not because he doesn't like people but because it enables him to be a "whole person." He doesn't think of himself as better than others, but he believes in taking care of himself. When you think of Eric, an analogy would be "a flower" because a flower opens up for others to see their true beauty.

Mark Larks

John Lawshaw

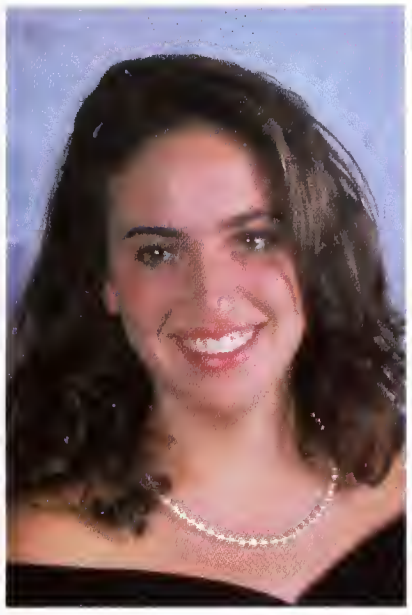

Sarah Lazarre-Bloom

Krista Leaper

Isabel Lee

John Lee

Young Lee

Frank Lief

Cybele Lerman

Timothy Leung

Scott Leverette

Candace Louis

Mira Liao

Jenafer Lindh

Megan Lindow

True Confessions

Have you ever been embarrassed? Well our seniors sure have, and we're here to give inquiring minds what they want. We cornered the seniors and forced them to unleash all of their deepest and darkest secrets. And what did we get from them? Absolutely everything.

"When I went to go to the bathroom in the ninth grade, I had to stand on my toes to clear the rim of the urinals." - LOREN SPERBER -

" I was taking a shower at my friend's house, when I stepped out buttnaked, my friend's twelve-year old brother was standing there and he said something to me like 'Ooooo, sexy mama.'" - JENNIFER SEGAL -

" I was getting picked up by my friend Dan. So I rushed out with my shoes, socks, and shirt in one hand and my backpack on the other. And a granola bar in my mouth. I threw open the car door, jumped into the seat , looked over and it wasn't him! - MATTHEW SMITH -

" I was driving down Telegraph, when I saw this tender. I was so busy looking at him that I ran up onto the sidewalk and he drove away laughing at me." - EMMA KAHN -

Jeremy Lopez

Aubrey Loven

Christopher Lull

Albert Ma

Hawa Macalou

Shelita Mack

Kimberly Major

Robert Mann

Kerry Mar

Patricia Maravilla

Sadie Margolin

Ian Marsh

Rex Marsh

Maurice Martin

Hilary Mathews

Kevin Matsunaga

Xavier Mayaly

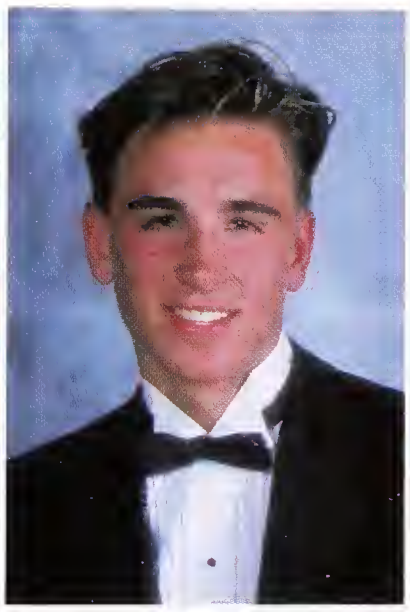
Jason Mazetis

Jamilio McClain

Cody McCormick

Malaku McCray

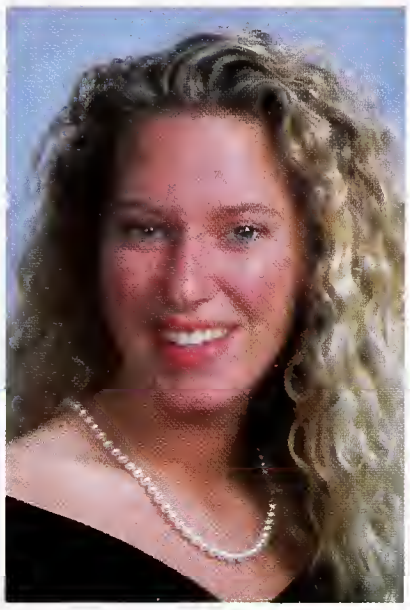
Caroline McCulloch

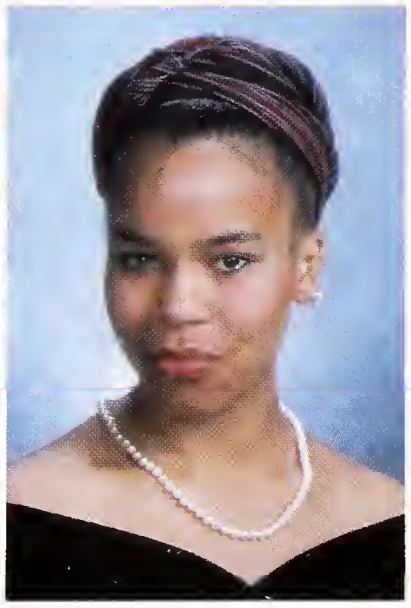
Genesse McGaugh

Sunshine McNabb

Michael McNair

Patrick Meggyesy

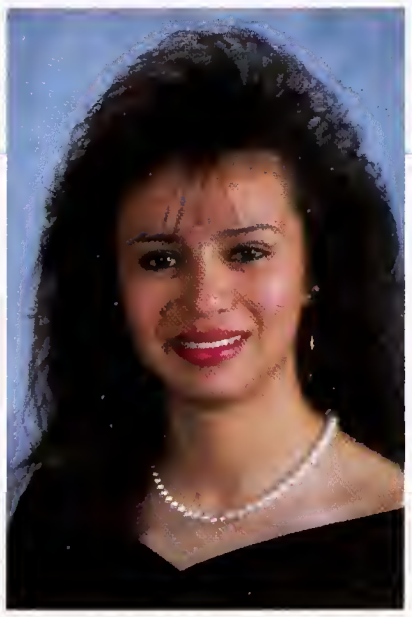
Lucila Mendoza

Christopher Mentzel

David Merrill

Pascale Meuris

Josh does his Jack Nicholson impresssion.

Andrew Meyer

Tara Meyer

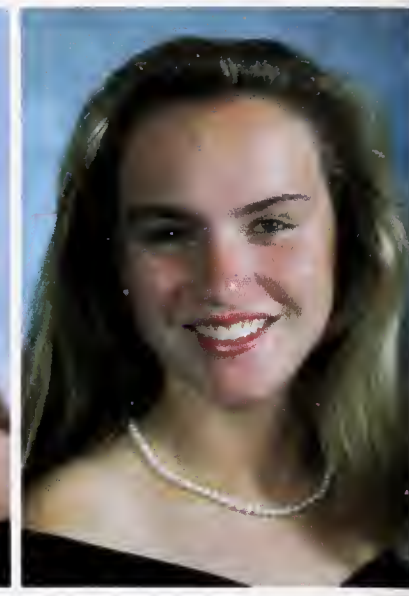

Sarana Miller

Kenneth Miller

Teresa Minkler

Joshua Minor

Daniel Mitchell

Madelyn Mitchell

Maria Montano

Tyson Moore

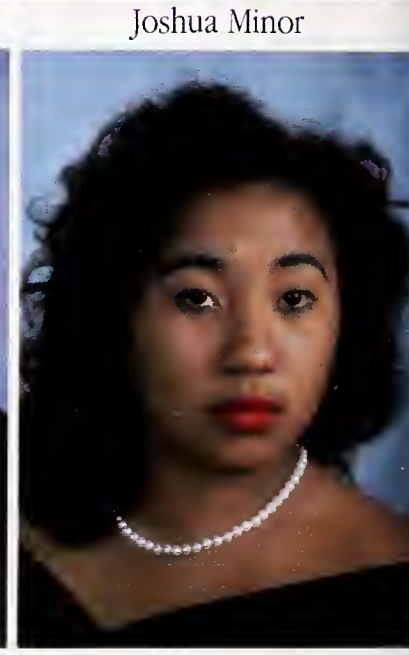

Irene Moshesh

Binta Mosley

Doretha Mosley

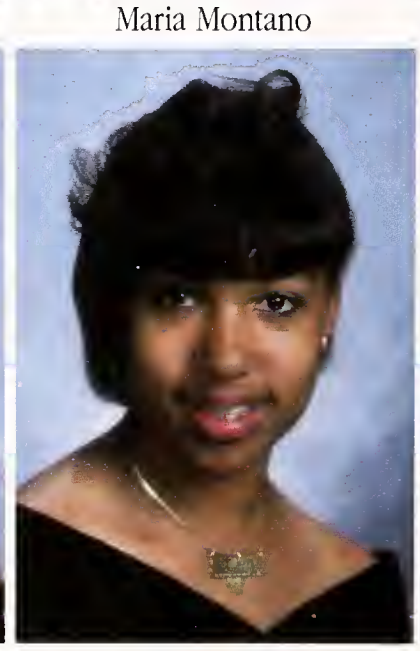

Bis-millah Muhammad

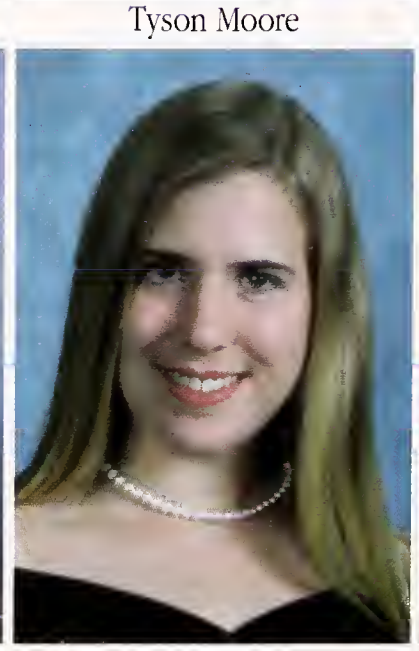

Sierra Murphree

Richard Murphy

Iskandar Najmuddin

Yosuf Nashir

Jessica Neighbor

Damian Nelson

Andrew Neville

Sonya Neville

Brian Newman

Toan Nguyen

Ricki Nolley

Adaora Nwigwe

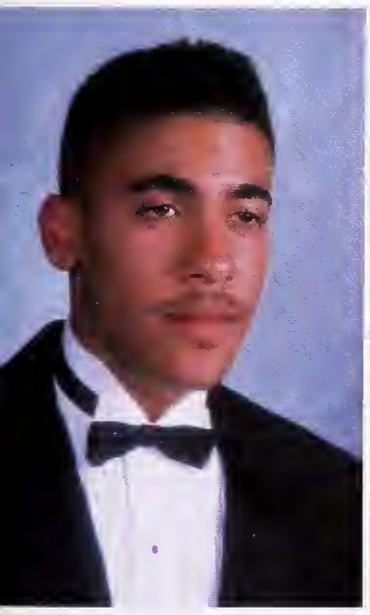
David Oden

Chris O'Donnell

Rachael Olson

Louis Orozco

Jennifer Ott

Shane Owens

George does his impression of Josh doing his impression of Jack Nicholson doing a psycho killer.

Pedram Pakneshan

Joshua Palmquist

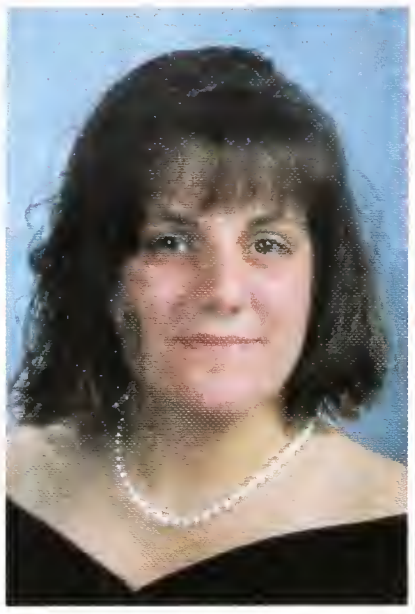
Theodora Pappas

Kelly Parker

Vipullanand Patel

Aresa Pecot

Most Wanted

If you have been involved in student government, varsity athletics, international travel, or the performing arts, chances are you have run into an extraordinary young lady named Rachel Garlin. She was the student body president in her junior year, and has worked closely with various administration and staff at Berkeley High School. Rachel has taken part in several school district committees, including holding the office of vice president of the Berkeley Youth Commission. She is very dedicated to improving the atmosphere and quality of education at Berkeley High. The community's well-being has also been one of Rachel's concerns, and she has volunteered to take care of the homeless at the First Unitarian Church of Oakland for the past three years. She has also spent her spare time (where she finds this spare time we'll never know) playing for the 1991 State Champion Women's Basketball Team, Varsity Crew, and Varsity Tennis. Her performances in athletic settings are complemented by performances on stage with the highly acclaimed Concert Chorale, and her love of music plays an important role in her life. She plays the guitar and at one point played cello in the BHS orchestra. Her musical and athletic interests have taken her to Japan and to the Soviet Union. In the future she is considering joining the Peace Corps where she can meet people and eventually become a productive part of her community. It is this desire to improve the community and the simple enjoyment of being with many different kinds of people that motivates Rachel to excel in all that she does. The Yearbook staff wishes Rachel the best of luck as she moves on in her life and hope that she continues to succeed in all of her exploits.

Adrien Peirotes

Juha Pellinen

Slater Penny

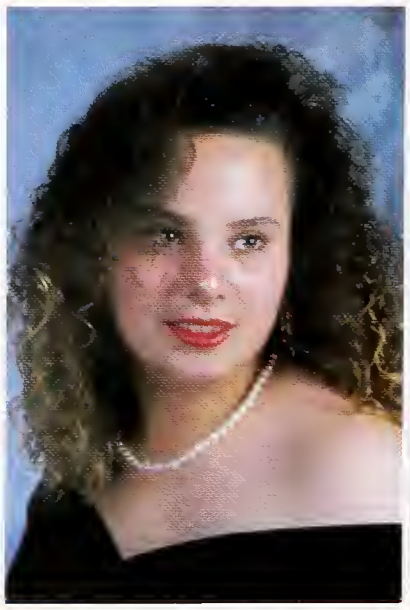
Angelica Perez

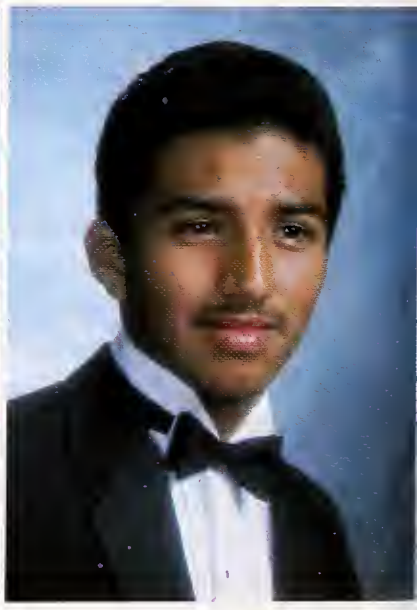
Arturo Perez

Elizabeth Perez

Jorge Perez

Ofelia Perez

Yolanda Perez

Amy Pesonen

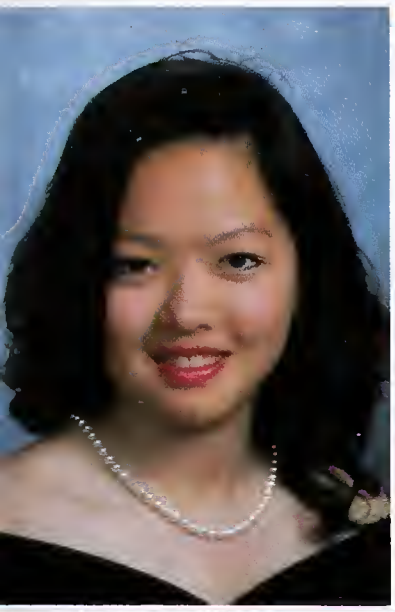
Kim Pham

Tam Pham

Kiet Phan

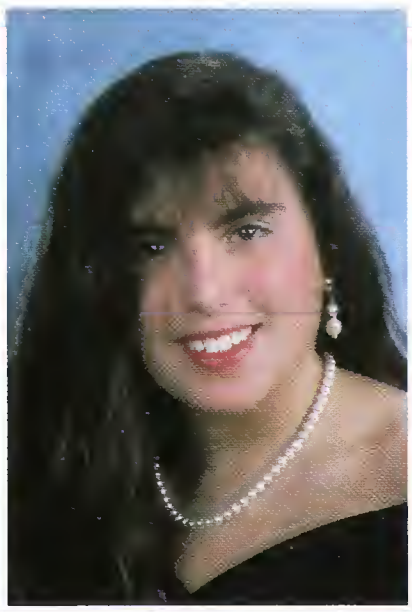
Kerryn Pincus

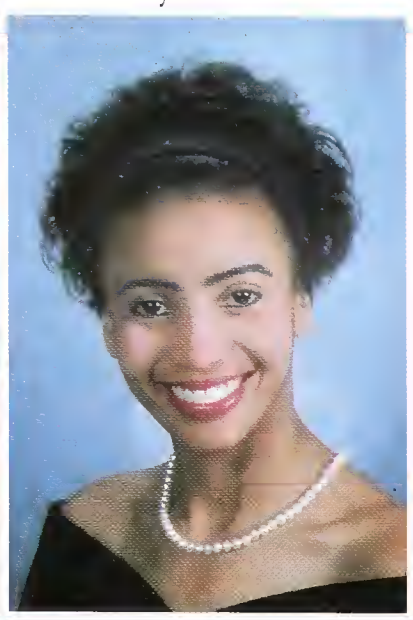
Sabrina Pinell

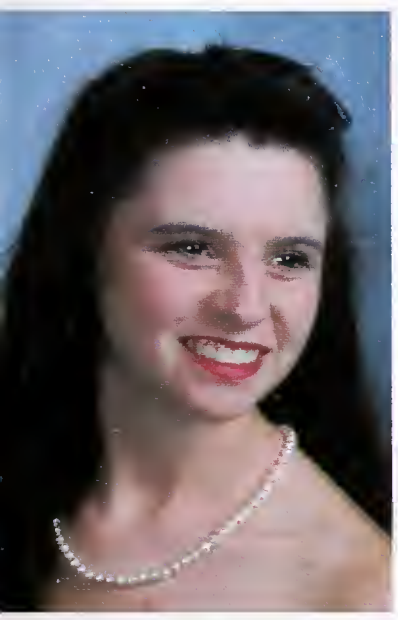
Heather Pond

Alexandria Porter

Cythia Price

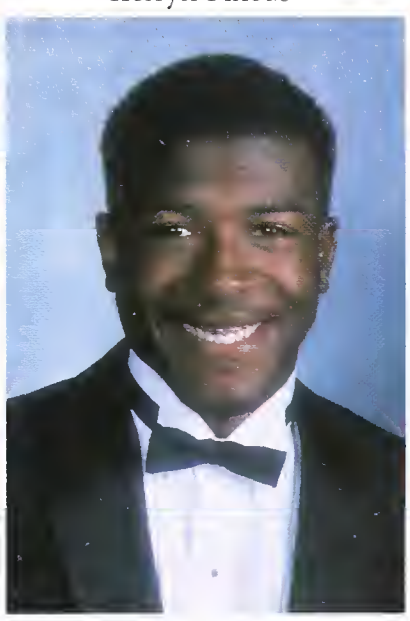
Jamar Pritchett

Lawrence Rachleff

Jamillah Ragland

Robin Railson

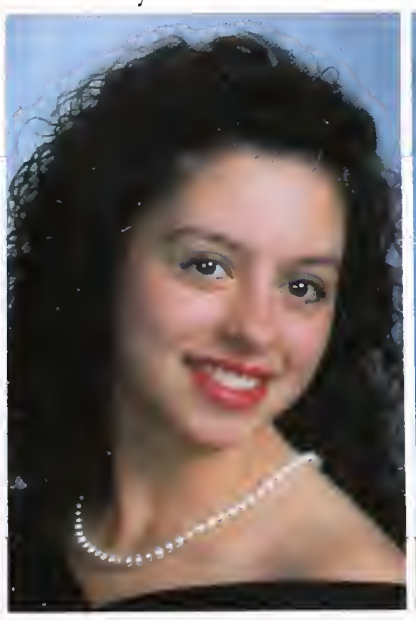
Gloria Ramriez

Naomi Ramriez

Abeni Ramsey

Eugenia Rao

Rodney Rapp

Rochelle Rasmussen

Portesure Ratling

Carlos Reed

Shane Reich

Michael Reynolds

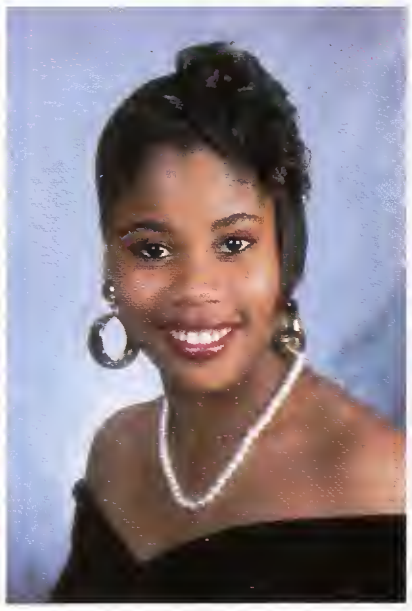
Candy Richardson

Home cooking is mmm-mm good.

Colleen Richey

Jose Riveria

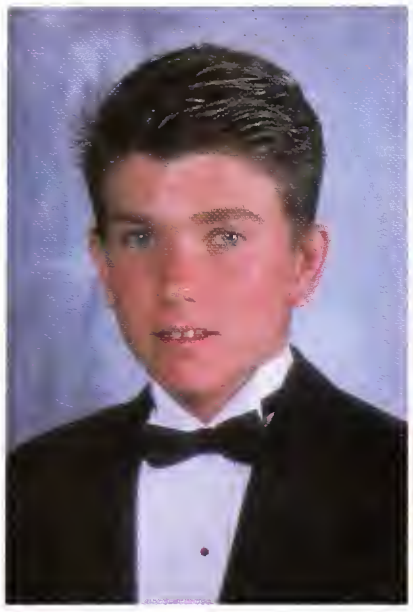
Sam Roberts

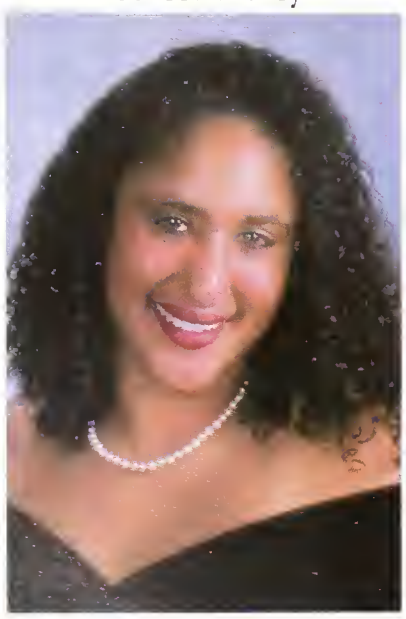
Ayanna Robinson

Lamont Rodriquez

Madeleine Rogin

Thomas Roitman

Ximena Ruiz

Jonathan Russ

Holly Ruzick

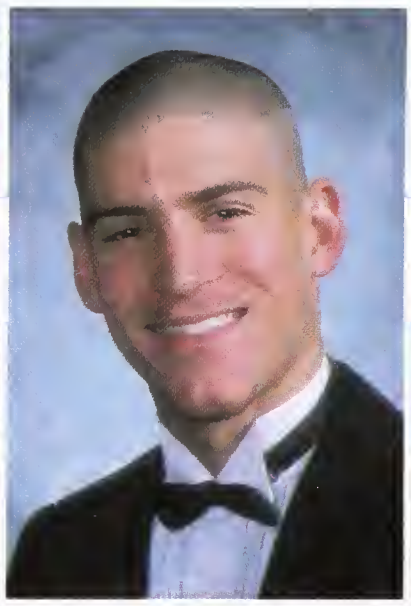
Eric Saibel

Sajid Saleem

Anahita Sami

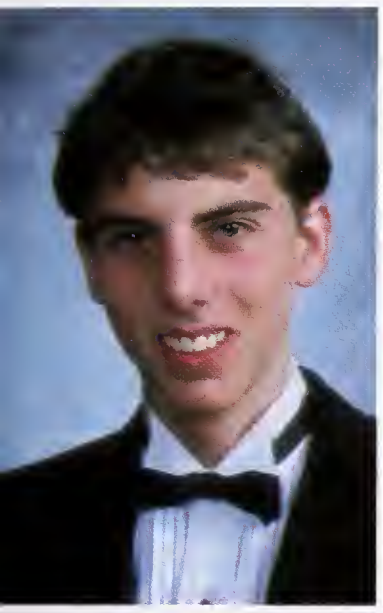
Sherman Sanders

Jose Sandoval

Freddy Santoso

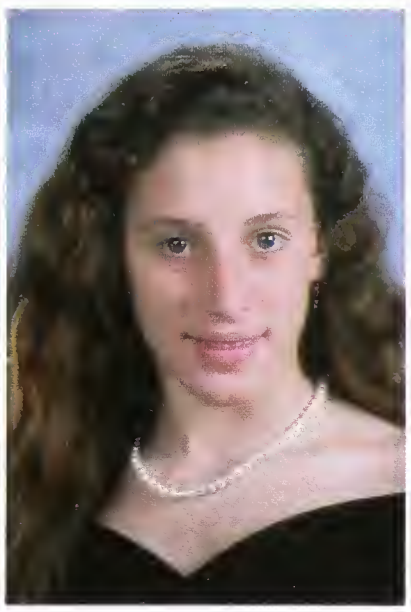
Joanna Sapir

Daniel Schlessinger

Andrew Schoch

Gulliver Scott

Simone Scott

Jennifer Segal

Claudia Sepulveda

Ramutis Shages

Kerry Sheffner

Navon Sherrod

Andrew Shrieve

Ponon Shyu

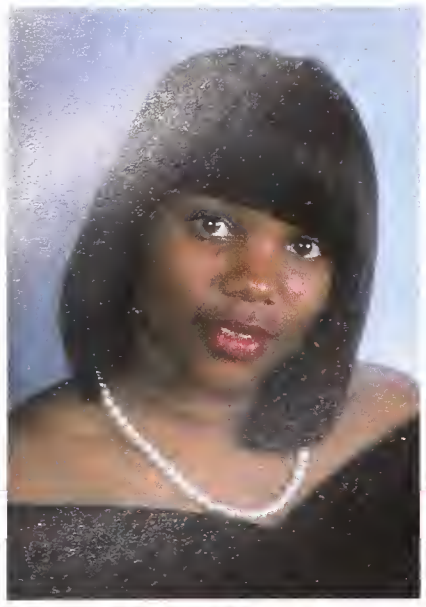
Latoya Simon

Didese Simpson

Erika Sinclair

Ben Sklare

LaQuinta Sledge

Christopher Smith

Courtney Smith

Latricia Smith

Marke Smith

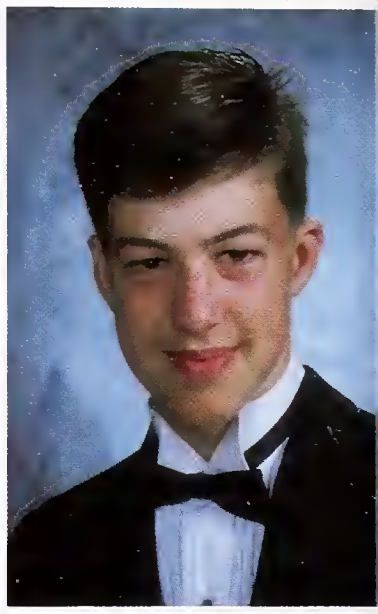
Matthew Smith

Where will you be when YOUR laxative runs out?

Rahsaan Smith

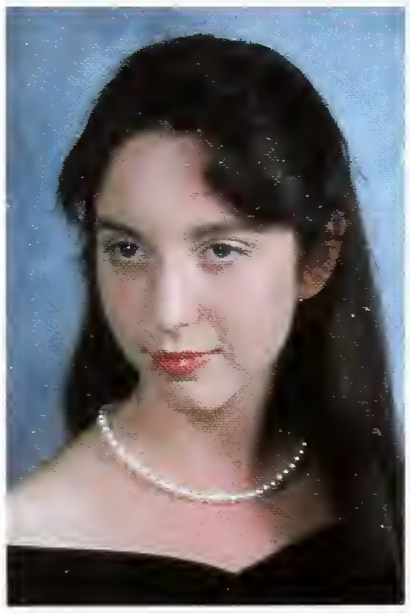
Rita Smith

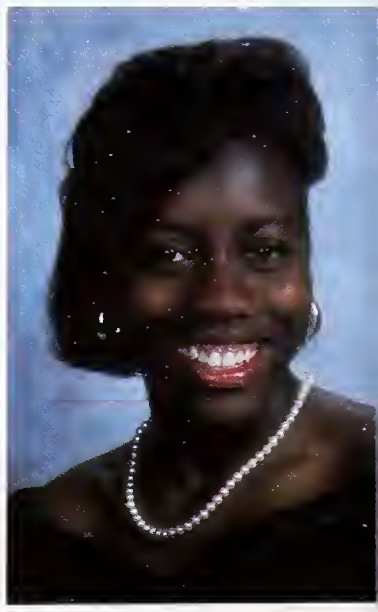
Naomi Smoot

Sarajane Snider

Antonio Solis

Benjamin Sosin

Ode to Oden

When you think of Berkeley High, what are some of the first things that spring to mind? For some people, it may be the ethnic activities, and for others, it may be student government or athletics, but it is the opportunity to participate in BHS's activites that separates our school from others. At Willard Jr. High School, David found opportunities lacking, so when he came to BHS, he surrounded himself with all that Berkeley High has to offer. Some of the activities includes 4 years of UCO MESA, 3 years in the African Student Association, and two semesters as student body president. Along with these extracurriculars, David also plays Varsity Football, and runs on Varsity Track. These activities have enabled him to utilize his leadership qualities, and, as David says, "I have always been a leader, and I want to stand up for everything that benefits me or African-Amercians." But even with pressing demands on his time, David has kept his grades a priority and earned a 3.5 G.P.A., adding academic excellence to his well-rounded portfolio of achievements.

David Oden plans on attending Howard next fall and hopes to go into business as the proprietor of an African American marketing firm. His personal goals include the stimulation of economical growth among African-Americans, because, according to David, "We are in a deteriorating state. It is important that we come together to be productive people." He feels that starting from an economic position is the best strategy for improving the African-American situation.

Vilaphouh Soukphaly

Eyana Spencer-Perry

Loren Sperber

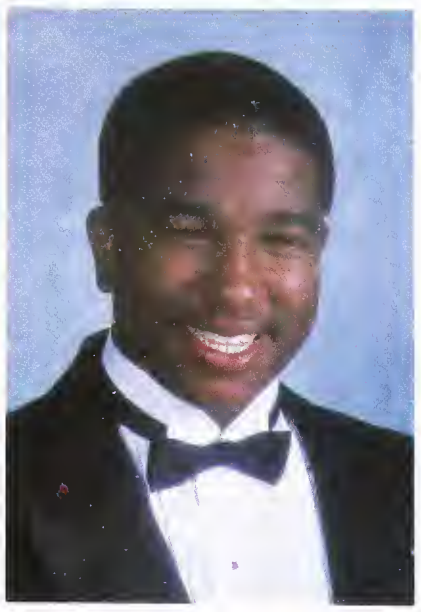
Jonathan Spikes

Jot Splenda

Barisha Spriggs

Emily Staats-Williams

Kennith Stephens

Samella Stover

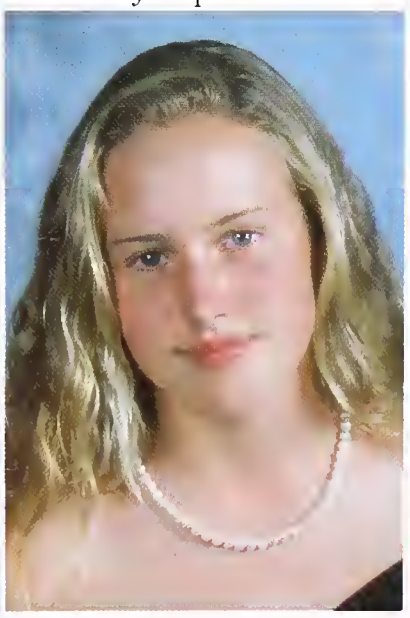
Sunshine Sturges

Jesse Sussell

Alexander Swetschinski

Alison Taylor

Marcela Taylor

Richard Taylor

Taura Taylor

Marjan Tehrani

The Year We Were Born

1972
The number of Fast Food places increases to 6,784. Porno films find a wide audience with the opening of *Deep Throat.* Top five TV shows included *All in the Family, Hawaii Five-O, Maude, Gunsmoke,* and *The Wonderful World of Disney. The Godfather* wins the Oscar. Popular ad slogans are "Have you ever had a bad time in Levi's?" and "Play it again Sam" for the New York state lottery. Nixon is quoted at the Great Wall China as saying "You have to admit this is one heck of a wall."

1973
Oregon is the first state to decriminalize marijuana. Pet Rocks becomes a fad. *The Sting* wins the Oscar. Top Ten T.V. shows include *The Waltons, The Sonny and Cher Comedy Show, Kojak,* and *Cannon. The Exorcist* is released. Most single records are Country and Westerns. Elvis gives Priscilla $750,000 in their divorce. CB Radios become a must have item.

1974
Popular Ad slogan's include "Live today. Tomorrow will cost more." (Pan Am Airlines) and "If you can't decide between a Shepherd, a Setter, or a Poodle, get them all.....Adopt a mutt." (ASPCA.) The speed limit is raised to 55 miles per hour. A string bikini costs $15.99. The number of bowlers increases to 7,900,000. 1,543 students streak at the University of Georgia. Barishnikov defects. Soul music moves into Disco. The biggest money making movies are *EarthQuake* and *Towering Inferno.* Girls are allowed to play in the little leagues. Evel Knievel fails to launch across the Idaho river in his Sky-Cycle X-2 and riots and stabbings follow.

1992
Class Of 92 graduates. Partying lasts throughout the night.

Damon Todd

Patricia Tong

Ariel Torres

Elizabeth Torres

Roxane Torres

Hiep Tra

Lan Tran

Marc Valente

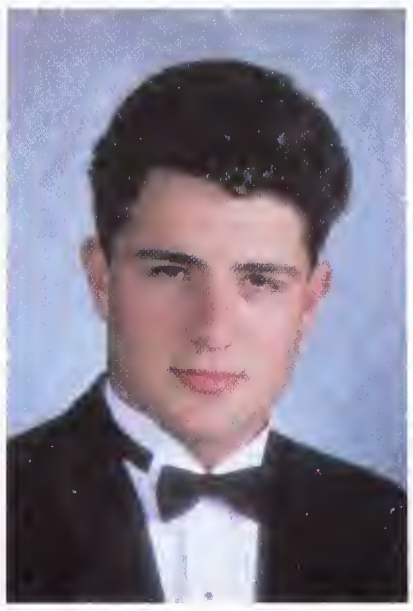
Mehrdad Valiyee

Freda Vaughan

Phetsamonte Vayakone

Jacqueline Velazquez

Cristina Villanuera

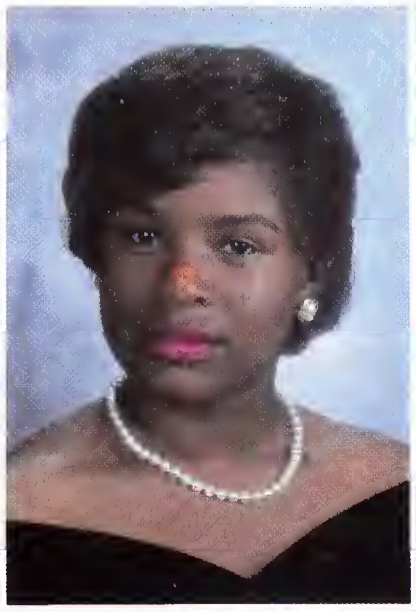
Joshlyn Wade

Benjamin Weinstein

Nakia Wellington

Ronald Wells Jr.

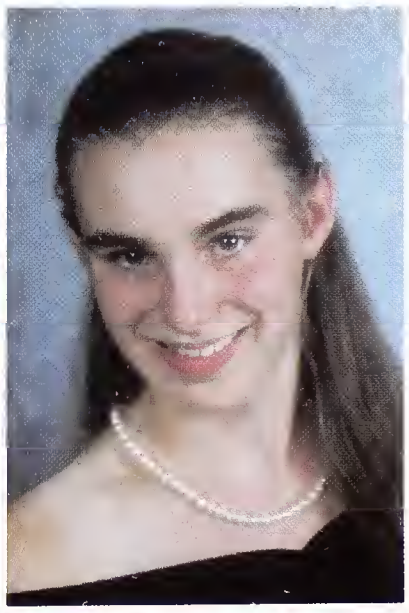
Elizabeth Wenk

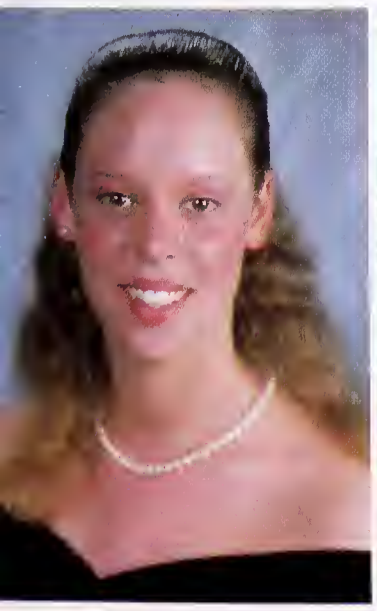
Gillian West

Davina White

Charlene Williams

Dave Whitman knows what class he's in and which class is gone!

Erin Williams

Hasani Williams

Kejah Williams

Roni Williams

Jane Wilson

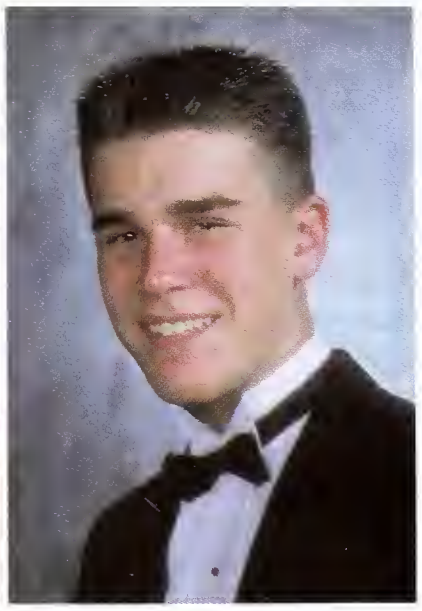
David Wittman

Michael Wong

Stanley Wong

Amani Wright

Leja Wright

Rodney Wright

Roy Yang

Sujani Yaramala

Lilly Yee

THE DYNASTY

One of the most creative groups in the senior class is the incredible Float Crew. They have brought in the Homecoming Float Cup for the past three years, ever since the float cup was invented in 1989. These dedicated people are Steven Crook, Matt Smith, Grady Klein, Michael Wong, Dan Schlessinger, Ben Katzenellenbogen, Terri Irwin, Ben Sosin, Dave Benedetto, Kerry Mar, John Carten, Jake Dorman, Aaron Goldman, Etan Kelman, Heather Hyland, Jennifer Ott, and Ethan Tuttle. Their inventive minds and devoted work have made the floats very impressive. People have exclaimed, "Wow! These are only high school students." The Float Crew has definitely shown a lot of school spirit. One year, the crew had to camp out in front of the float in order to avoid senior invasion. There was even a "Defense System" invented by Ethan Tuttle to protect the float. This huge project had taken the crew about 7-10 weeks to finish. In the first year the crew had no idea what they were doing. Little bits and pieces were missing and things had to be done. It wasn't until the night before Homecoming Day that they found a car to haul the float. There were so many complications. Yet, it was settled the night before when the crew buckled down to get the job done. "The float has bought a lot of unity and fun to the group, especially the night before the big event," said Steven Crook, the head of the Float Crew. The Class of 1992 will remember these people who brought terrific floats and helped the class in dominating the Float Cup during Homecoming.

Jung-Kuei Yeh

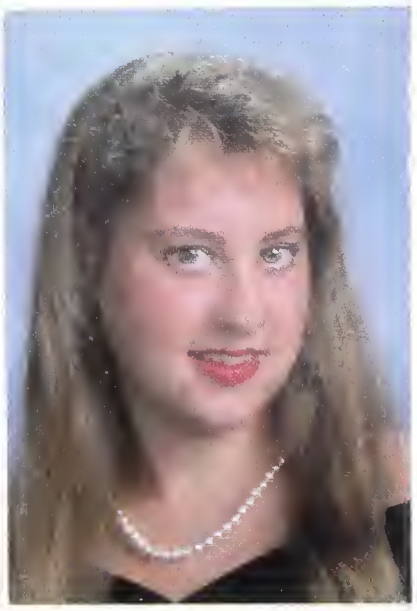

Nina York

Jia Yu

John Yu

Nina Yu

Christina Zee

Theodore Zeiger

Matthew Zoloth-Levy

Senior I

5

4

3

2

1

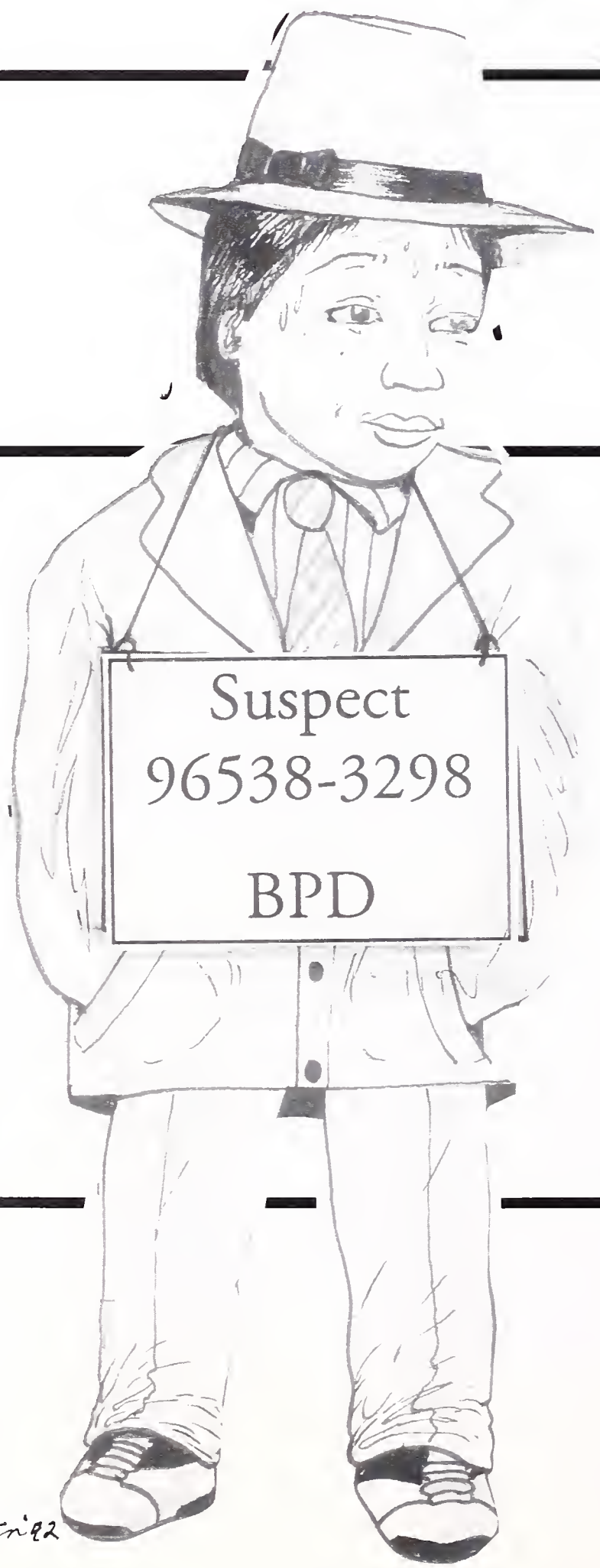

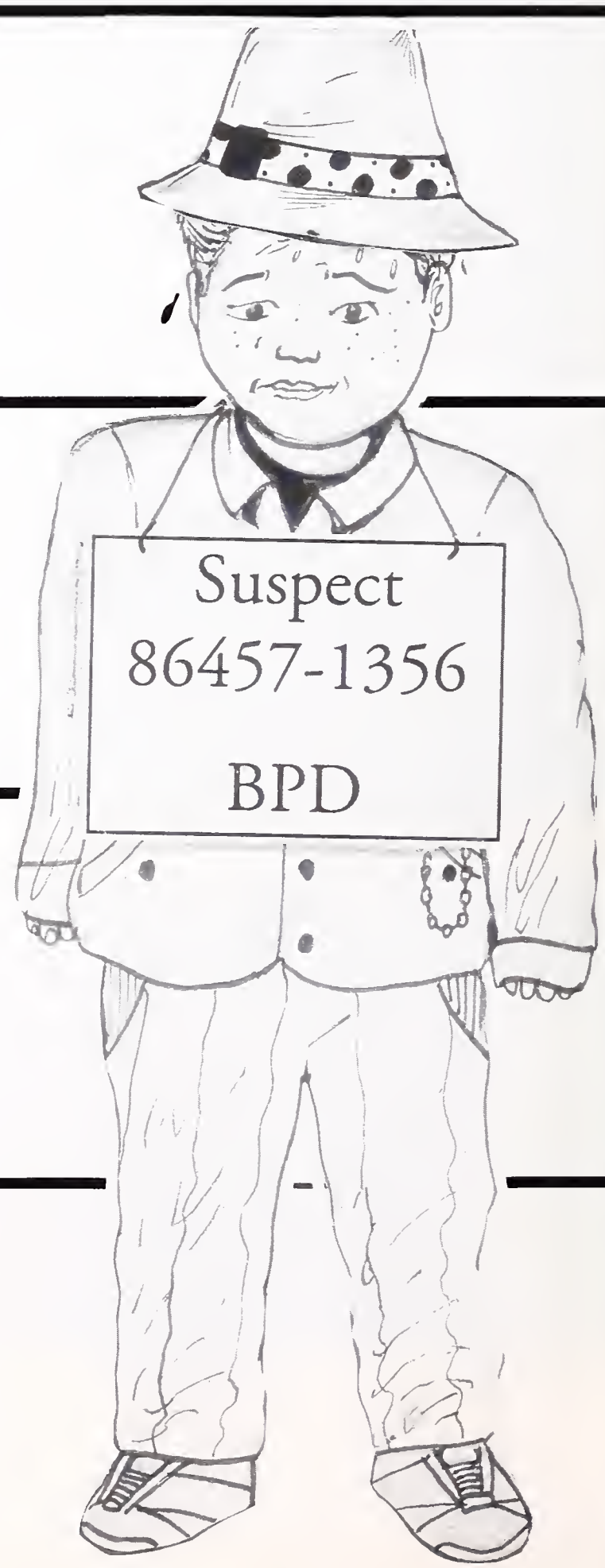

nformals

5

4

3

2

1

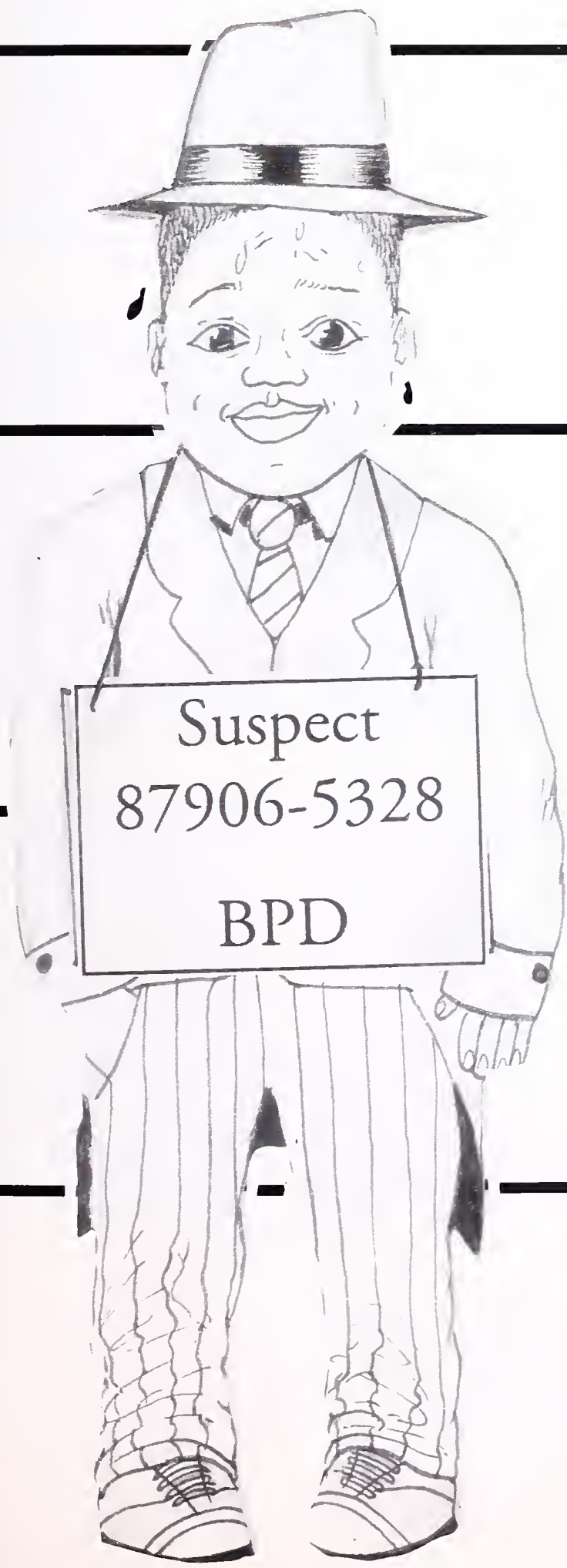

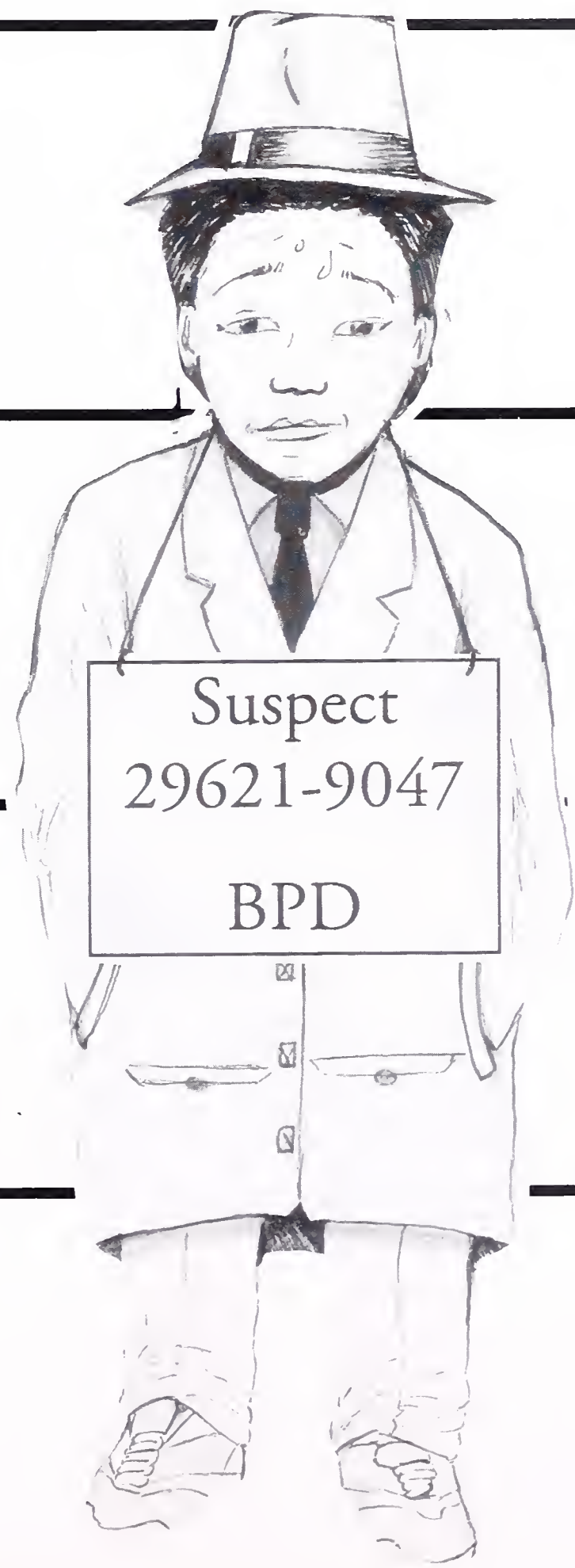

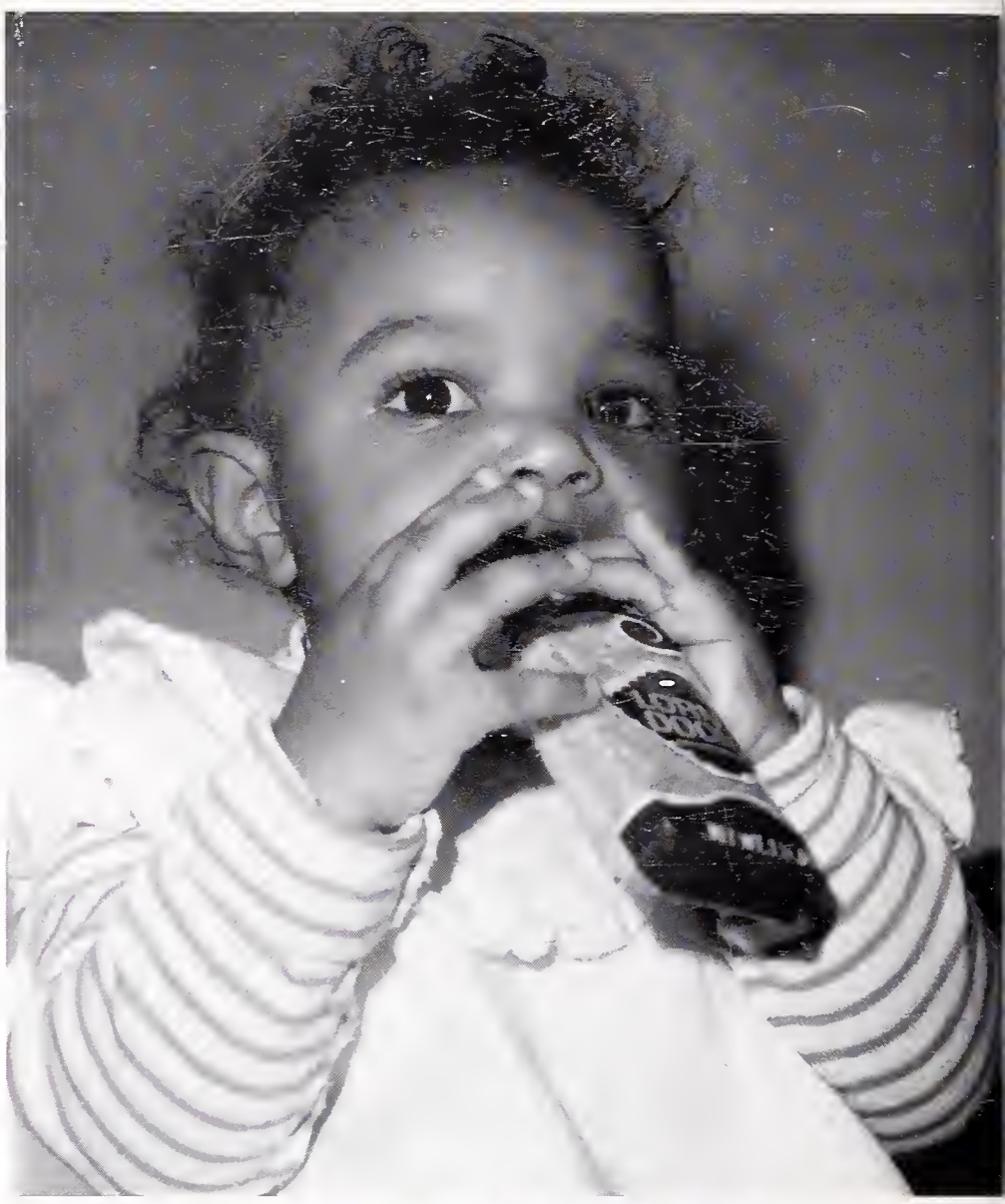

1 _____ 5 _____ 9 _____ 11 _____

2 _____ 6 _____ 10 _____ 12 _____

3 _____ 7 _____

4 _____ 8 _____

Page 56 _____

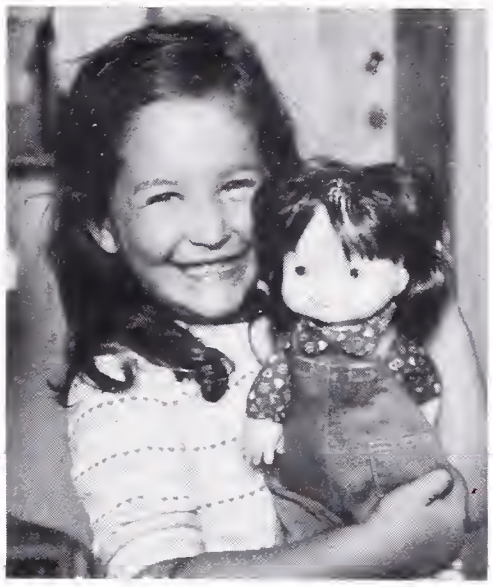

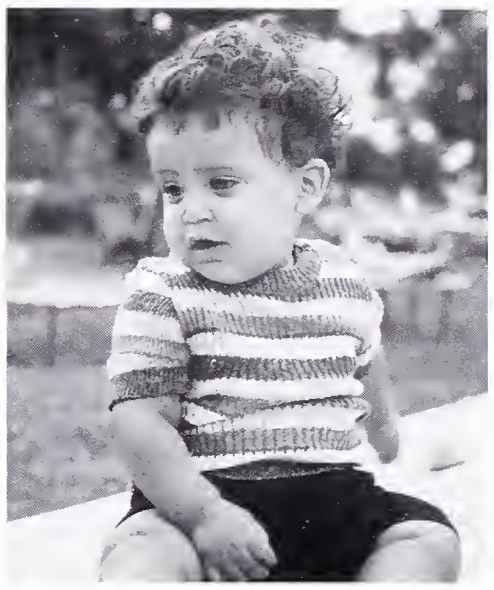

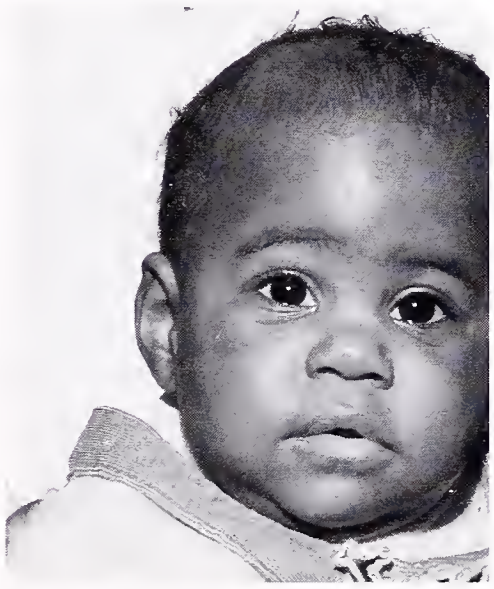

13 _____

14 _____

15 _____

16 _____

17 _____

18 _____

19 _____

20 _____

21 _____

22 _____

23 _____

24 _____

Page 57 _____

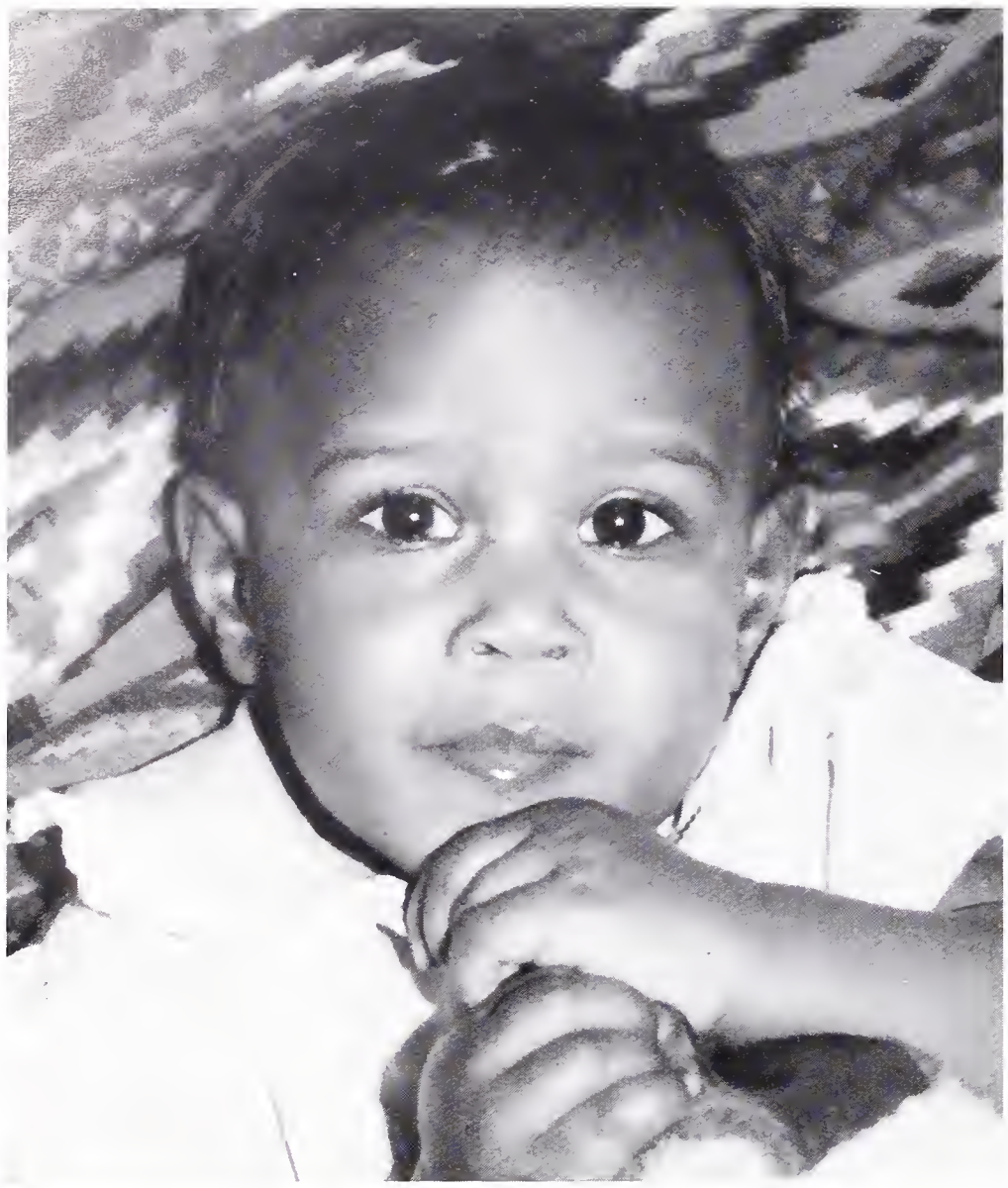

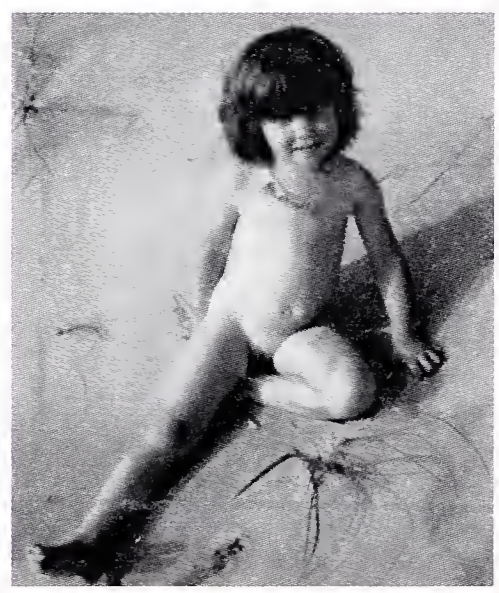

25 _____

26 _____

27 _____

28 _____

29 _____

30 _____

31 _____

32 _____

33 _____

34 _____

35 _____

36 _____

Page 58 _____

37 _____
38 _____
39 _____
40 _____
41 _____
42 _____
43 _____
44 _____
45 _____
46 _____
47 _____
48 _____

Page 59 _____

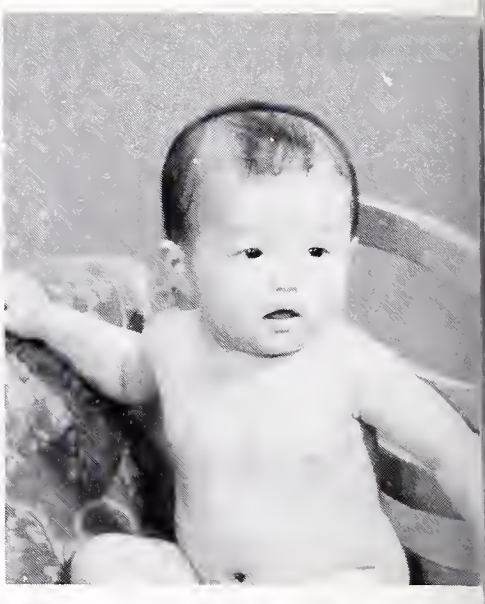

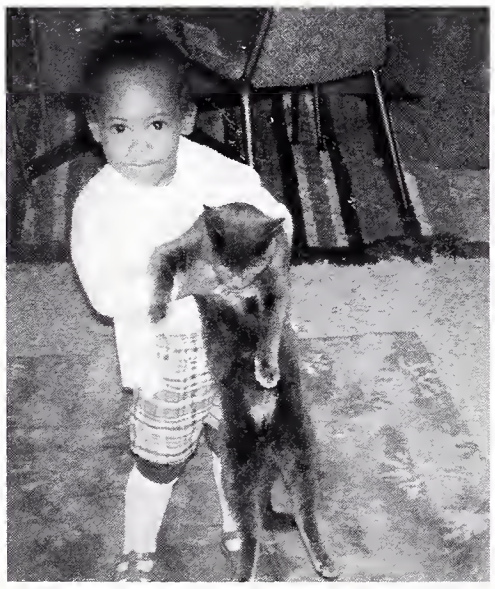

49 _____

50 _____

51 _____

52 _____

53 _____

54 _____

55 _____

56 _____

57 _____

58 _____

59 _____

60 _____

Page 60 _____

61 _____
62 _____
63 _____
64 _____
65 _____
66 _____
67 _____
68 _____
69 _____
70 _____
71 _____
72 _____

Page 61 _____

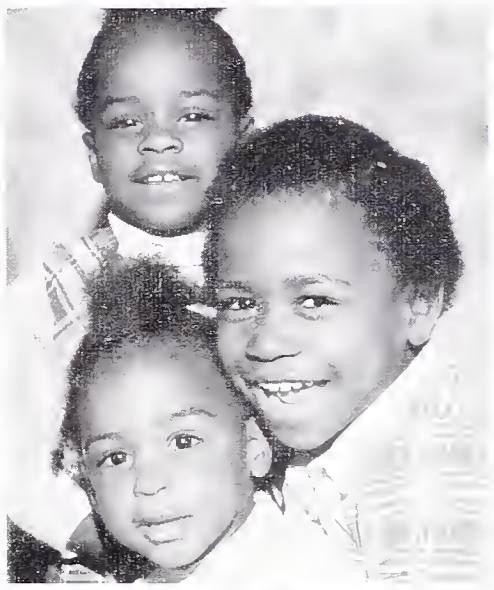

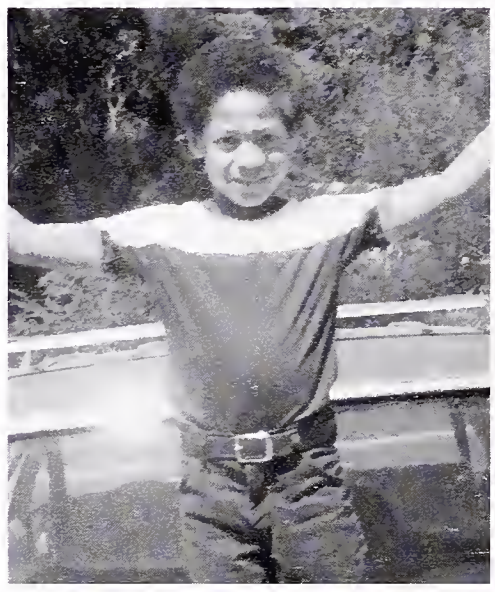

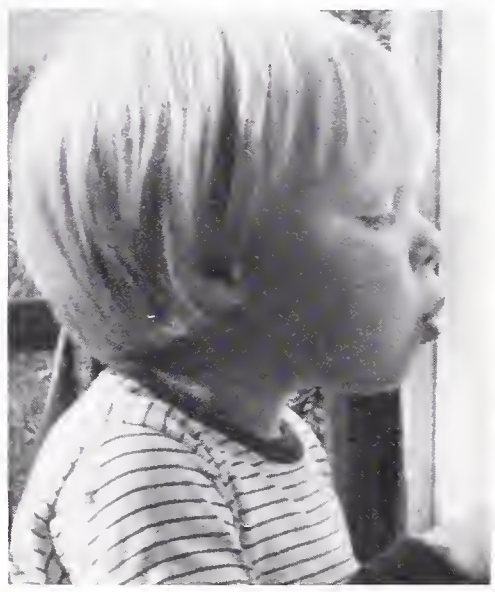

73		77		81		85	
74		78		82		86	
75		79		83		87	
76		80		84		88	

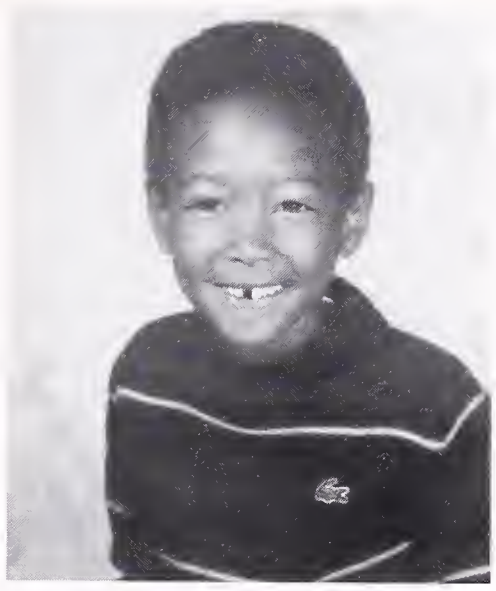

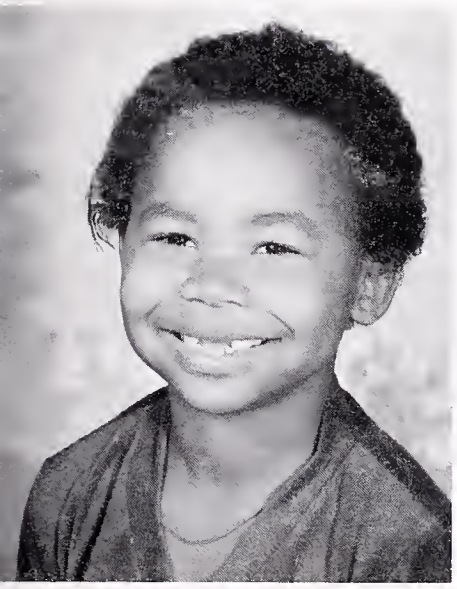

89 _____
90 _____
91 _____
92 _____

93 _____
94 _____

95 _____
96 _____

97 _____
98 _____
99 _____
100 _____

Page 63 _____

101 _____

102 _____

103 _____

104 _____

105 _____

106 _____

107 _____

108 _____

109 _____

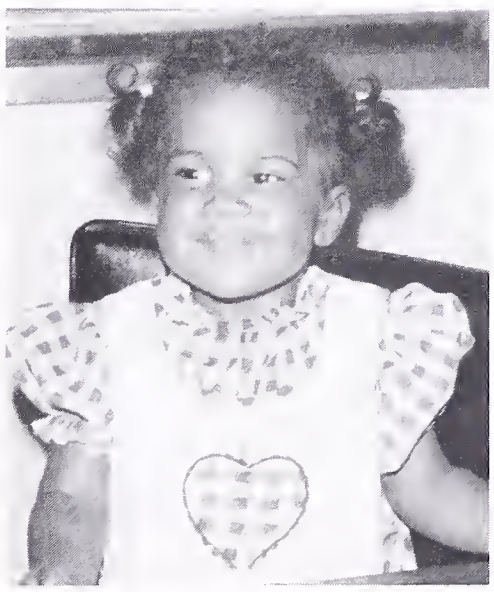

110 _____

111 _____

112 _____

113 _____

114 _____

115 _____

116 _____

117 _____

118 _____

119 _____
120 _____
121 _____
122 _____

123 _____
124 _____
125 _____
126 _____

127 _____
128 _____
129 _____
130 _____

131 _____
132 _____
133 _____
134 _____

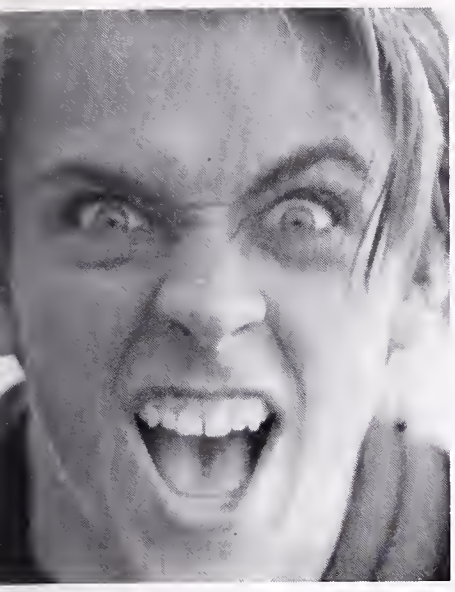

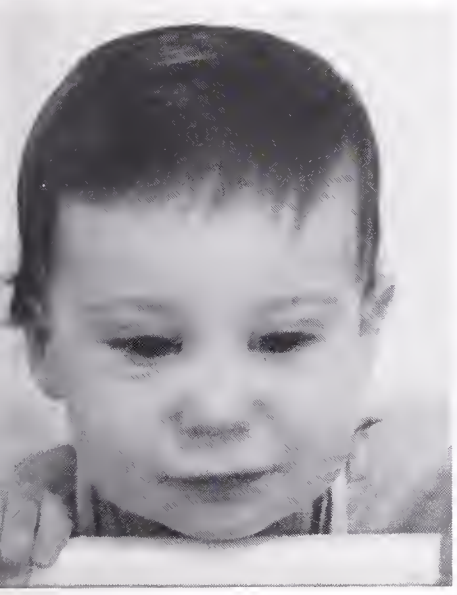

135 _____

136 _____

137 _____

138 _____

139 _____

140 _____

141 _____

142 _____

143 _____

144 _____

145 _____

146 _____

Page 67 _____

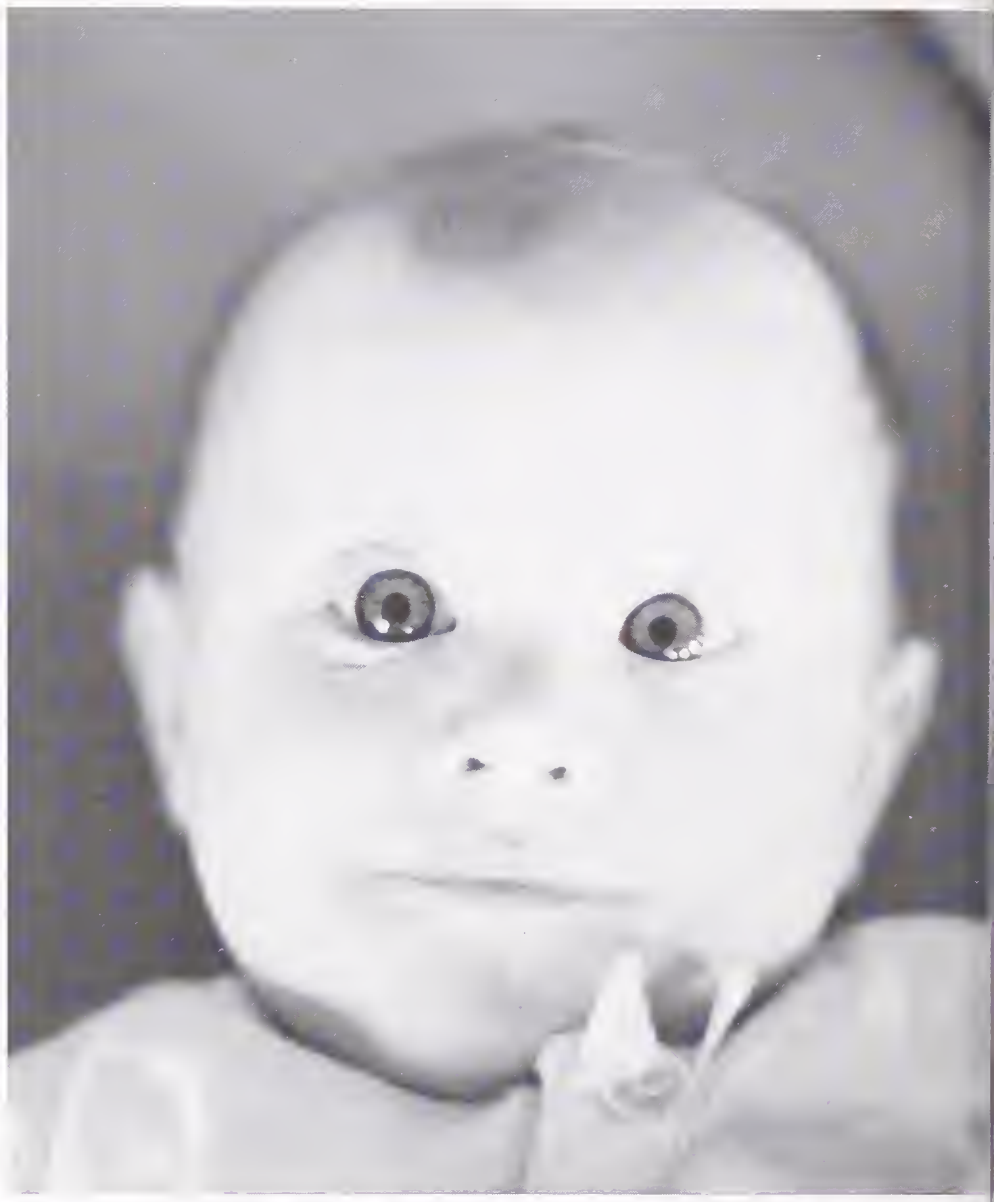

147 _____
148 _____
149 _____
150 _____
151 _____
152 _____
153 _____
154 _____
155 _____
156 _____
157 _____
158 _____

Page 68 _____

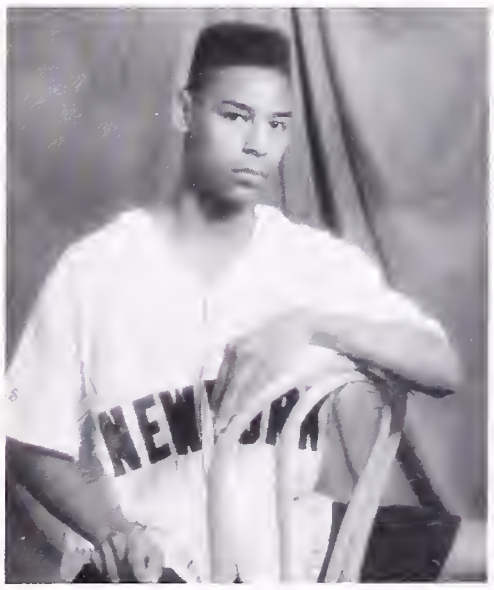

159 _____ 161 _____ 163 _____ 167 _____

160 _____ 162 _____ 164 _____ 168 _____

165 _____ 169 _____

Page 69 _____ 166 _____ 170 _____

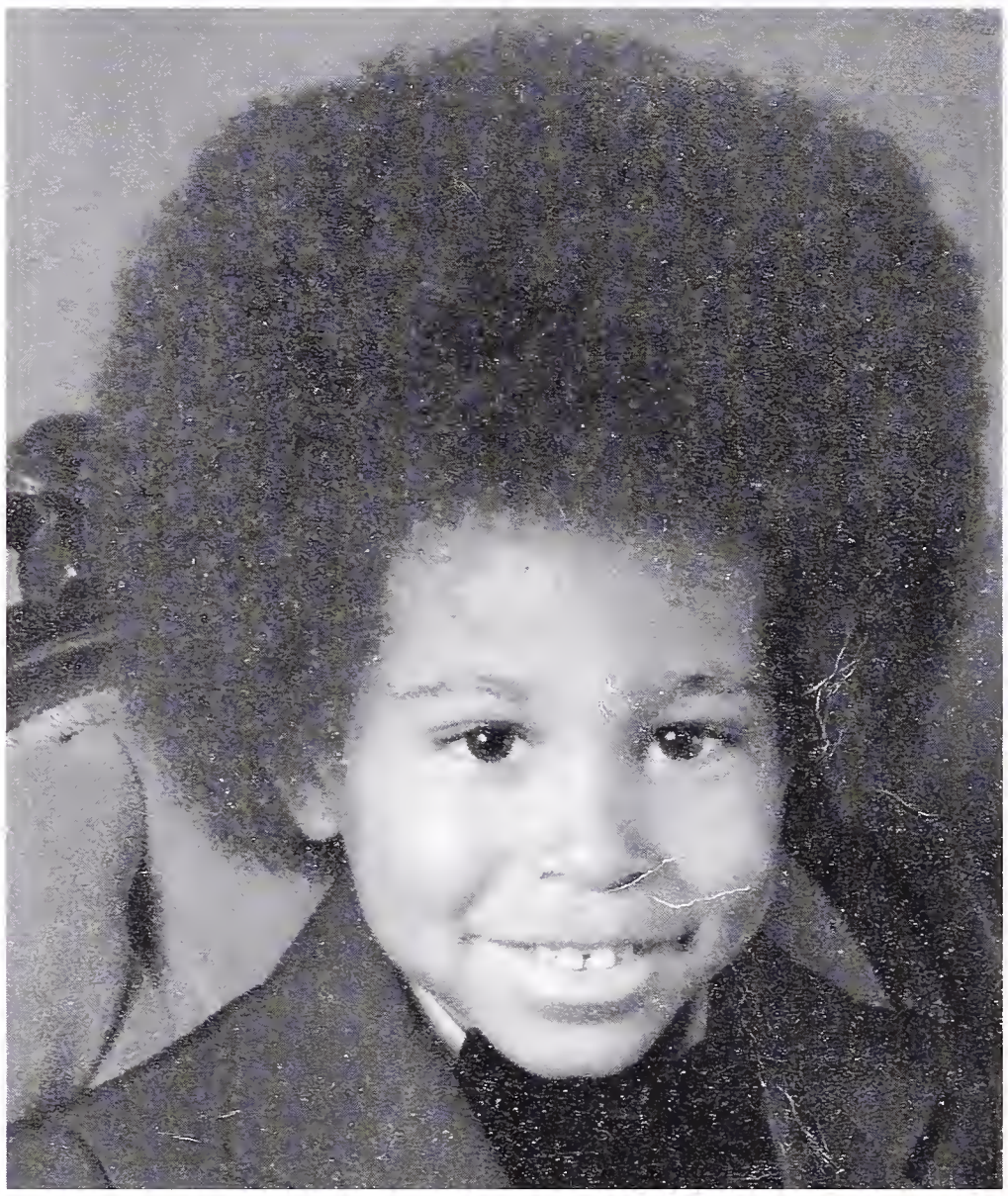

171 _____
172 _____
173 _____
174 _____
175 _____
176 _____
177 _____
178 _____
179 _____
180 _____
181 _____
182 _____

Page 70 _____

183 _____
184 _____
185 _____
186 _____

187 _____
188 _____

189 _____
190 _____

191 _____
192 _____
193 _____
194 _____

Page 71 _____

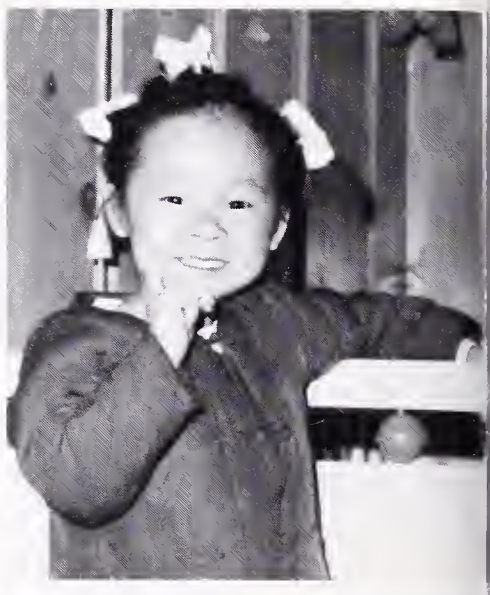

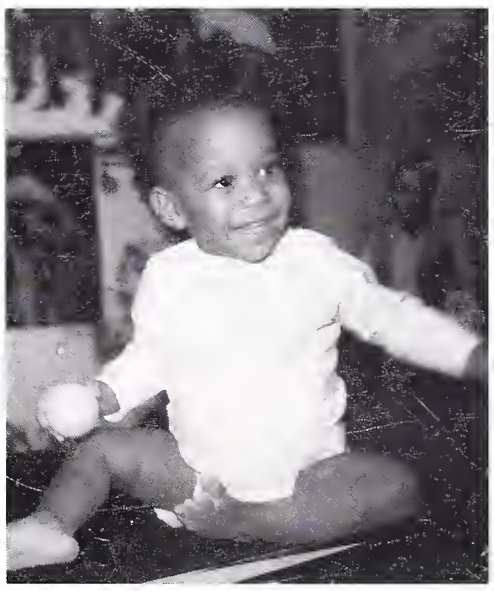

195 _____
196 _____
197 _____
198 _____
199 _____
201 _____
202 _____
203 _____
204 _____
205 _____
206 _____
207 _____
208 _____
209 _____
210 _____
211 _____

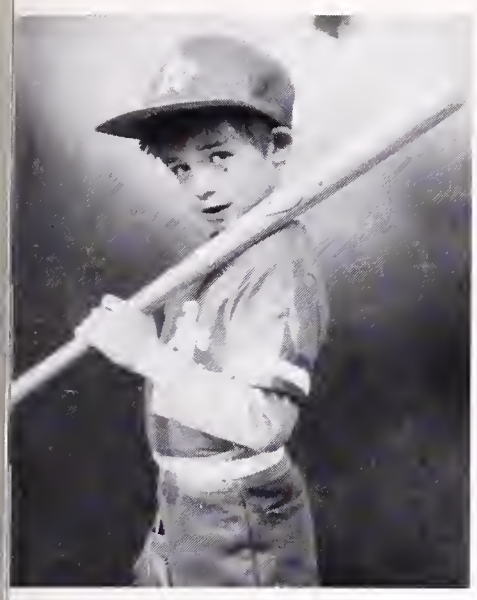

212 _____
213 _____
214 _____
215 _____
216 _____
217 _____
218 _____
219 _____
220 _____
221 _____
222 _____
223 _____
224 _____
225 _____
226 _____
227 _____

1 Ian Hintzen
2 Alison Ann
3 Chris Lull
4 Jamilio McClain
5 Robin Railson
6 Shawn Clarke
7 Peter Jensen
8 Peter Bockie
9 Nicole Haller
10 Susannah Howells
11 Elizabeth Friend
12 Claire Johnston
13 Myeshia Bryant
14 Kenneth Stephens
15 Natashai Bryant
16 Tamara Johnson
17 Pilar Beccar-Varela
18 Sharon Gee
19 Kerry Mar
20 Simone Scott
21 Thomas Roitman
22 Kaleb Johannes
23 Gillian West
24 Courtney Smith
25 Nina York
26 Sonya Neville
27 Amani Wright
28 Monica DeNaro
29 Shonta Bingham
30 Lucia Mendoza
31 Naomi Bardach
32 Freyja Knapp
33 Megan Bradley
34 Loren Sperber
35 Jot Splenda
36 Passion Broussard
37 Cynthia Price
38 Etan Kelman
39 Kethan Dixon
40 Ted Zeiger
41 Dan Doolan
42 Ayana Boykin
43 Lisa Guba
44 Anikke Cengel
45 Bess Jones
46 Hilary Grubb
47 Holly Ruzick
48 Yemi Alabi
49 Christine Chang
50 Sarajane Snider
51 Jason Mazetis
52 Kelly Parker
53 Elizabeth Wenk
54 Leatha Jones
55 Carlos Reed
56 Chris O'Donnell
57 Tim Leung
58 Sarah Haberfeld
59 Pascal Meuris
60 Francesca Giorgi
61 Maurice Martin
62 Ian Marsh
63 John Lee
64 Kenneth Miller
65 Rebecca Bloch
66 Alexandra Ellwood
67 Paris Gandy
68 Emily Staats-Williams
69 Sadie Margolin
70 Caroline McCulloch
71 Taura Taylor
72 Jed Gildersleeve
73 James Calvert
74 Tasha Yancey
75 Nicol Dennio
76 Krista Leaper
77 Candace Lewis
78 Mira Liao
79 Marjan Tehrani
80 Scott Leverette
81 Frank Leif
82 Andrew Meyer
83 Nakia Wellington
84 Fred Santoso
85 Rochelle Rasmussen
86 Savia Baron
87 Theresa Fan
88 Matt Zoloth-Levy
89 Damian Hess
90 Aubrey Love
91 David Wittman
92 Jennifer Segal
93 Kwame Denianke
94 Sierra Murphree
95 David Fencsik
96 Candy Richardson
97 Portesure Ratling
98 Dan Mitchell
99 Stanley Wong
100 Kerryn Pincus
101 Terri Irwin
102 Tanya Mosley
103 Sunny Sturges
104 Lily Yee
105 Andrew Kirk
106 Femi Johnson
107 Andrew Neville
108 Josh Fong
109 Latoya Browning
110 John Corten
111 Chris Mentzel
112 Abbie Botelho
113 Nicole Brown
114 Emma Kahn
115 Fatimah Gilliam
116 Brooke Groves-Anderson
117 Lorna Baker
118 Erika Sinclair
119 Iskandar Najmuddin
120 LaToya Simon
121 Slater Penney
122 Terry Minkler
123 Ben Katzenellenbogen
124 Jack Bailey
125 Jamuna Hayes
126 Roxanne Torres
127 Ben Sklare
128 Rattana Hort
129 Joe Kemper
130 Carla Healy-London
131 Michael McNair
132 Ximena Ruiz
133 Charlene Williams
134 Thalia Cambour
135 Ramu Shages
136 Ben Sosin
137 Malaku McCray
138 Stephanie Fujii
139 Elizabeth Perez
140 Aaron Goldman
141 Daniel Schlessinger
142 Amy Pesonen
143 Aresa Pecot
144 Katie Ely
145 David Almaguer
146 Cloud Chavez
147 Naomi Smoot
148 Freda Vaughan
149 Masha Brodsky
150 Jake Dorman
151 Molly Kitamura
152 Dave and Mike Benedetto
153 Isabel Lee
154 Andres Ramirez
155 Eyana Spencer
156 Jenina Gibson
157 Ben Galloway
158 Nikki Baker
159 Ben Ely
160 Jennifer Ott
161 Clifford Coleman
162 Gary Albert
163 Heather Pond
164 Joshua Minor
165 Sunshine McNabb
166 Patrick Meggyesy
167 Christina Zee
168 Gully Scott
169 Carolyn Finnegan
170 Kimberly Jackson
171 Trang Dang
172 Grady Klein
173 Yolanda Perez
174 Tam Pham
175 Andrew Shrieve
176 Yolanda Brown
177 Jessica Grunwald
178 Emma Jepson
179 Angela Chester
180 George Harris
181 Susanna Coffin
182 Shane Owens
183 Alex Golden
184 Tanisha Jenkins
185 Sarana Miller
186 Eugenia Rao
187 Tazia Brunetti
188 Larry Minor
189 Rebecca Husband
190 Colleen Richey
191 Tasha Gaines
192 John Benner
193 Eric Saibel
194 Renato Riberio
195 Gina Kaysen
196 Monica Brown
197 Omar Roscoe
198 Jeremy Lopez
199 Dima Hart
201 Madeline Rogin
202 Michael Wong
203 Rachel Garlin
204 Ajuah Helton
205 David Oden
206 Hilary Mathews
207 Danny Huynh
208 Patricia Tong
209 Matt King
210 Heather Hutchins-Hyland
211 Cybele Shana
212 Andrew Schoch
213 Sarah Lazarre-Bloom
214 Matt Smith
215 Naomi Ramirez
216 Joshlyn Wade
217 Elizabeth Torres
218 Kimberley Thornton
219 Kerry Sheffner
220 Claire Blumstein
221 Sabrina Pinell
222 Luis Orozco
223 Tameka Tolliver
224 Kevin Jordan
225 Corinne Kennedy
226 Gary Gordan
227 Jenafer Lindh

Big Pictures

Pg. 56 Binta Mosley
Pg. 57 Alison Taylor
Pg. 58 Alexis Hunter
Pg. 59 Jeremy Largman
Pg. 60 Elana Kelman
Pg. 61 Tara Meyer
Pg. 63 Jessica Neighbor
Pg. 67 Khahlil Grier
Pg. 68 Steve Crook
Pg. 69 Adaora Navigwe
Pg. 70 Ricki Nolley
Pg. 71 J. "Dynomite" J.

Yemi Alabi 48
Gary Albert 162
David Almaguer 145
Alison Ann 2
Jack Bailey 124
Lorna Baker 117
Nikki Baker 158
Naomi Bardach 31
Savia Baron 86
Pilar Beccar-Varela 17
Dave and Mike Benedetto 152
John Benner 192
Shonta Bingham 29
Rebecca Bloch 65
Claire Blumstein 220
Peter Bockie 8
Abbie Botelho 112
Ayana Boykin 42
Megan Bradley 33
Masha Brodsky 149
Passion Broussard 36
Monica Brown 196
Nicole Brown 113
Yolanda Brown 176
Latoya Browning 109
Tazia Brunetti 187
Myeshia Bryant 13
Natashai Bryant 15
James Calvert 73
Thalia Cambour 134
Anikke Cengel 44
Christine Chang 49
Cloud Chavez 146
Angela Chester 179
Shawn Clarke 6
Susanna Coffin 181
Clifford Coleman 161
John Corten 110
Steve Crook ..... Page **68**
Trang Dang 171
Monica DeNaro 28
Kwame Denianke 93
Nicol Dennio 75
Kethan Dixon 39
Dan Doolan 41
Jake Dorman 150
Alexandra Ellwood 66
Ben Ely 159
Katie Ely 144
Theresa Fan 87
David Fencsik 95
Carolyn Finnegan 169
Josh Fong 108
Elizabeth Friend 11
Stephanie Fujii 138
Tasha Gaines 191
Ben Galloway 157
Paris Gandy 67
Rachel Garlin 203
Sharon Gee 18
Jenina Gibson 156
Jed Gildersleeve 72
Fatimah Gilliam 115
Francesca Giorgi 60
Alex Golden 183
Aaron Goldman 140
Gary Gordan 226
Khahlil Grier ..... Page **67**
Brooke Groves-Anderson 116
Hilary Grubb 46
Jessica Grunwald 177
Lisa Guba 43
Sarah Haberfeld 58
Nicole Haller 9
George Harris 180
Dima Hart 199
Jamuna Hayes 125
Carla Healy-London 130
Ajuah Helton 204
Damian Hess 89
Ian Hintzen 1
Rattana Hort 128
Susannah Howells 10
Alexis Hunter ..... Page **58**
Rebecca Husband 189
Heather Hutchins-Hyland 210
Danny Huynh 207
Terri Irwin 101
J. "Dynomite" J. ..... Page **71**
Kimberly Jackson 170
Tanisha Jenkins 184
Peter Jensen 7
Emma Jepson 178
Kaleb Johannes 22
Femi Johnson 106
Tamara Johnson 16
Claire Johnston 12
Bess Jones 45
Leatha Jones 54
Kevin Jordan 224
Emma Kahn 114
Ben Katzenellenbogen 123
Gina Kaysen 195
Elana Kelman ..... Page **60**
Etan Kelman 38
Joe Kemper 129
Corinne Kennedy 225
Matt King 209
Andrew Kirk 105
Molly Kitamura 151
Grady Klein 172
Freyja Knapp 32
Jeremy Largman ..... Page **59**
Sarah Lazarre-Bloom 213
Krista Leaper 76
Isabel Lee 153
John Lee 63
Tim Leung 57
Scott Leverette 80
Candace Lewis 77
Mira Liao 78
Frank Leif 81
Jenafer Lindh 227
Jeremy Lopez 198
Aubrey Love 90
Chris Lull 3
Kerry Mar 19
Sadie Margolin 69
Ian Marsh 62
Maurice Martin 61
Hilary Mathews 206
Jason Mazetis 51
Jamilio McClain 4
Malaku McCray 137
Caroline McCulloch 70
Sunshine McNabb 165
Michael McNair 131
Patrick Meggyesy 166
Lucia Mendoza 30
Chris Mentzel 111
Pascal Meuris 59
Andrew Meyer 82
Tara Meyer ..... Page **61**
Kenneth Miller 64
Sarana Miller 185
Terry Minkler 122
Joshua Minor 164
Larry Minor 188
Dan Mitchell 98
Binta Mosley ..... Page **56**
Tanya Mosley 102
Sierra Murphree 94
Iskandar Najmuddin 119
Jessica Neighbor ..... Page **63**
Andrew Neville 107
Sonya Neville 26
Ricki Nolley ..... Page **70**
Adaora Nwigwe ..... Page **69**
Chris O'Donnell 56
David Oden 205
Luis Orozco 222
Jennifer Ott 160
Shane Owens 182
Kelly Parker 52
Aresa Pecot 143
Slater Penney 121
Elizabeth Perez 139
Yolanda Perez 173
Amy Pesonen 142
Tam Pham 174
Kerryn Pincus 100
Sabrina Pinell 221
Heather Pond 163
Cynthia Price 37
Robin Railson 5
Andres Ramirez 154
Naomi Ramirez 215
Eugenia Rao 186
Rochelle Rasmussen 85
Portesure Ratling 97
Carlos Reed 55
Renato Riberio 194
Candy Richardson 96
Colleen Richey 190
Madeline Rogin 201
Thomas Roitman 21
Omar Roscoe 197
Ximena Ruiz 132
Holly Ruzick 47
Eric Saibel 193
Fred Santoso 84
Daniel Schlessinger 141
Andrew Schoch 212
Gully Scott 168
Simone Scott 20
Jennifer Segal 92
Ramu Shages 135
Cybele Shana 211
Kerry Sheffner 219
Andrew Shrieve 175
LaToya Simon 120
Erika Sinclair 118
Ben Sklare 127
Courtney Smith 24
Matt Smith 214
Naomi Smoot 147
Sarajane Snider 50
Ben Sosin 136
Eyana Spencer 155
Loren Sperber 34
Jot Splenda 35
Emily Staats-Williams 68
Kenneth Stephens 14
Sunny Sturges 103
Alison Taylor ..... Page **57**
Taura Taylor 71
Marjan Tehrani 79
Kimberley Thornton 218
Tameka Tolliver 223
Patricia Tong 208
Elizabeth Torres 217
Roxanne Torres 126
Freda Vaughan 148
Joshlyn Wade 216
Nakia Wellington 83
Elizabeth Wenk 53
Gillian West 23
Charlene Williams 133
David Wittman 91
Michael Wong 202
Stanley Wong 99
Amani Wright 27
Tasha Yancey 74
Lily Yee 104
Nina York 25
Christina Zee 167
Ted Zeiger 40
Matt Zoloth-Levy 88

SENIOR

Best Looking
Nicole Brown & Jamar Pritchard

Shyest
Ian Bindloss & Andrée Kirk

Best Body
Passion Brussard & Conrado Jackson

Most Laid Back
Eric Saibel & Megan Bradley

Best Friends
Erica Sinclair & Irene Moshesh

Senior Polls
Page 76

POLLS

Best Dancer
Larry Minor & Heather Pond

Most Brilliant
Dedrick Blalock & Brooke Groves-Anderson

Best Personality
Travis Blanchette & Sunshine MacNabb

Best Musician
Elizabeth Torrez & Dave Wittman

Most Gullible
Rebecca Bloch & Andrew Meyer

Most Obsessed with Money
Andrew Neville

Most Adorable
Cybell Lerman & Ricki Nolley

Most Creative
Francesca Giorgi

Most Desirable
Kim Major & Umoja Furaha

Most Creative
Slater Penney

Prettiest Eyes
Savia Barren & Eli Kennedy

Best Laugh
Hassani Williams & Irene Mosbesh

Most Perverse
Jen Segal & Iskandar Najmuddin

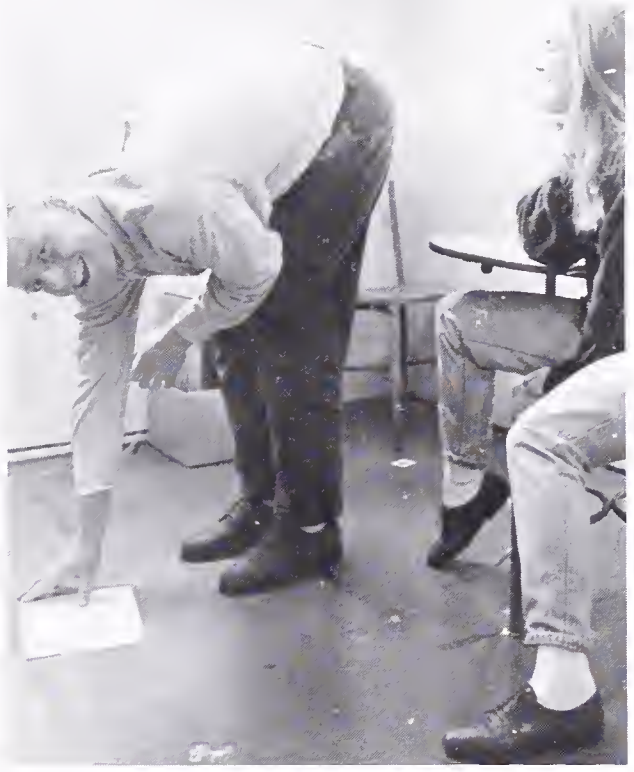

Class Flirt
Cody McCormick & Claire Blumstein

Class Clowns
Alexis Hunter & Mike McNair

Most Screwed by the System
'92 Pranksters

Best Smile
Daniel Levi & Sunny Sturges

Most Theatrical
Dan Doolan, Becca Banman, & Jack Bailey

Most Spirited
Class of '92

Best Eaters
Emma Khan & Ronald Wells

Write-In Senior Polls

Most Likely to Become a Politician: Jake Dorman and Hilary Mathews
Best Babysitter: Bess Jones
*Biggest F***ing Skirt:* Jason Mazetis
Most Likely to Use Arbor Day as an Excuse to Stay Home from School and Watch Divorce Court: Shawn Clarke
Worst Driver: Rachel Olsen, Alex Swetchinski, and most definitely Theo Pappas
Best Goatee: Chris Mentzel
Best Sneeze: Ajuah Helton
Most Likely to be Killed by his College Roommate : Larry Rachleff
Best Periodical Published by B.H.S. Students: The Berkeley High Yearbook
Best Photographers in the Whole Wide World That Went Above and Beyond the Call of Duty and Saved My (Eyana's) and Sabina's Asses: Francesca Giorgi and Damian Nelson. (That means they took all the photos)

Best Artists
Genesse McGough & Ken Miller

Most Talented
Gaby Cosman-Alter & Passion Brousard

Most Stressed
Sharon Gee & Ian Hensen

Just "Most"
Dave Benedetto & Rachel Garlin

Best Body II
Sabrina Pinell & Mike Wong

Most Changed
Taura Taylor

Most Changed
Matt Smith

Most Likely to Succeed
Kwame Denkie & Ajuah Helton

Most Obsessed with Money
Tina Zee

Hey, Seniors!

Whatchya need, G? Word UP! If you are at all dissatisfied with these polls, then call the Senior Polls Editor at 328-7448. Y'all keep readin' now, Y'hear! See ya later, Girlfriend!

Yearbook/Jacket Poll:
Most Likely to Spontaneously Go Into a Coma:
David Merril

Autographs

Autographs

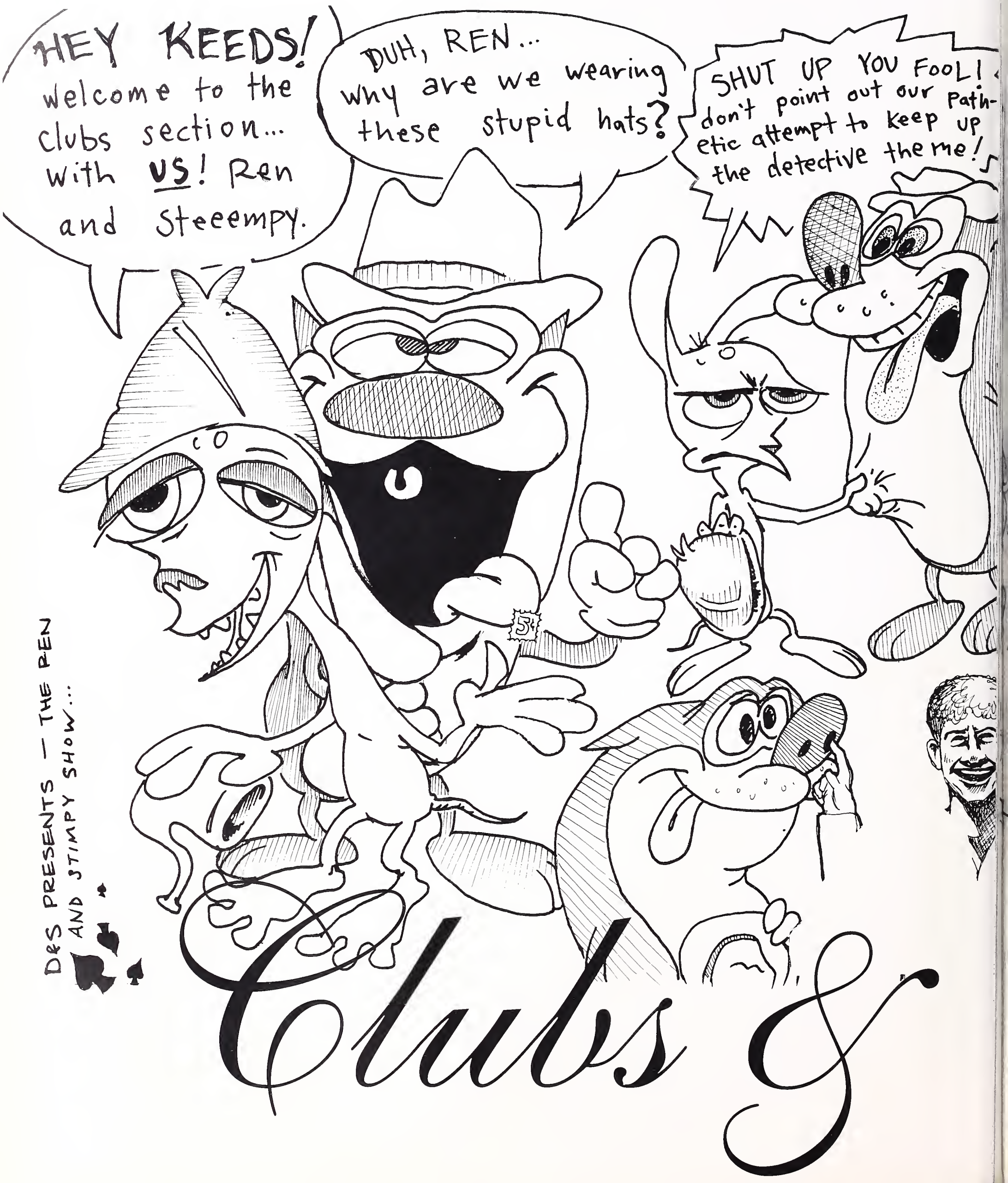
HEY KEEDS! welcome to the clubs section... with US! Ren and Steeempy.
DUH, REN... why are we wearing these stupid hats?
SHUT UP YOU FOOL! don't point out our pathetic attempt to keep up the detective theme!
Clubs &
D&S PRESENTS — THE REN AND STIMPY SHOW...

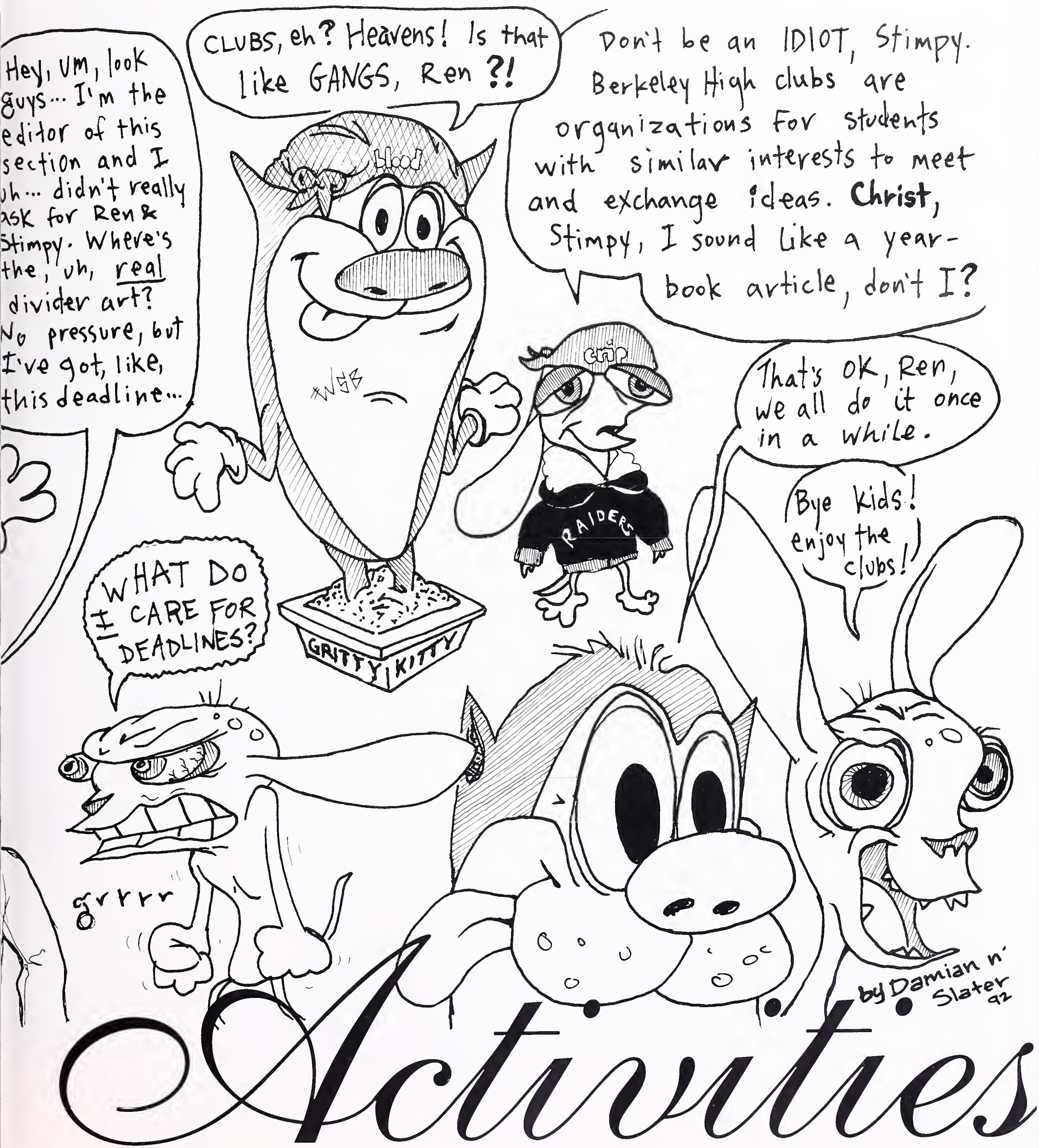
Hey, um, look guys... I'm the editor of this section and I uh... didn't really ask for Ren & Stimpy. Where's the, uh, real divider art? No pressure, but I've got, like, this deadline...
CLUBS, eh? Heavens! Is that like GANGS, Ren ?!
Don't be an IDIOT, Stimpy. Berkeley High clubs are organizations for students with similar interests to meet and exchange ideas. Christ, Stimpy, I sound like a year-book article, don't I?
That's OK, Ren, we all do it once in a while.
Bye kids! enjoy the clubs!
WHAT DO I CARE FOR DEADLINES?
Blood
Crip
RAIDERS
GRITTY KITTY
grrrr
by Damian n' Slater 92
Activities

CLASSIFIED

Class Officers

They have to miss lunch three days a week. "What nerds!" you may think. But, actually they help to better our school more than you can imagine. NOT! Just kidding. Actually, they organize most all of the GOOD school activities like Spirit Week and dances. Really all they do is raise money for these events! No, I'm serious, they do hella stuff. They have to decide where to have proms, what photographers to use for them and how much they should cost. They organize what class T-shirt designs we have (even though Ken Miller draws it every year for c/o 92 and he's not a class officer). Their efforts during spirit week are the climax of the year, especially for this year's senior class, who dominated spirit week. The officers each have a special duty: the social secretaries have to take social notes, the secretary take plain old meeting minutes, the treasurers manage money matters, the vice presidents do stuff that the presidents don't want to do, and the presidents do everything else. They spend a lot of time trying to find Ms. Bennet, the Student Activities Director, so she can help them with all these arduous tasks. Hmmmmm.....what else do they do....aaaa, they.....hmmmm, welp, that's about it. Oh, the SENIOR class officers do HELLA more. I thought you were just talking about those little underclassmen. The SENIOR class officers organized a raw-ass picnic and a hecka cool graduation. PEACE!!!!!!! (Watcha need, G?)

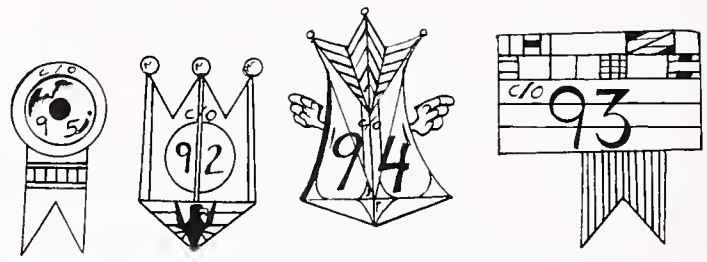

Ricky Nolley you're so cute, Nanc-Dawg wants to get boned by you.

Kelly, Tasha, Helen, and their sweet junior smiles.

Shikiri and Anya contemplate their future years at B.H.S.

The freshman class officers in full force.

The c/o 94 posse.

What's the '92 float doing here?

The class of 93.

The graduating, sweepin' class of 92.

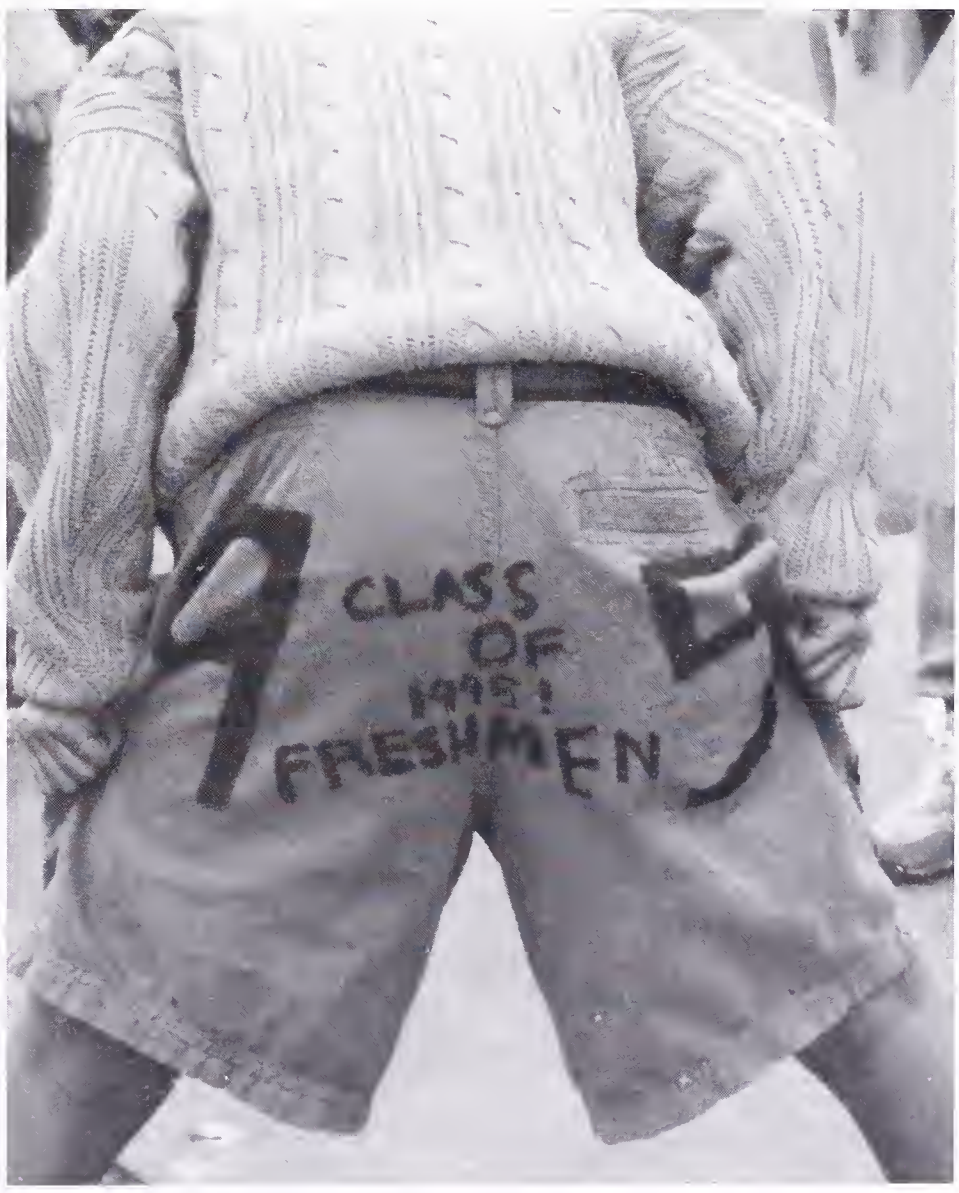

Good place to put it.

BE LIKE GEORGE

Model U.N.

The Model U.N. is a national organization that concentrates on resolutions similar to the ones that the United Nations encounter every year. Each high school is given a certain country to research. This year Berkeley High represented Poland. Each person in the Model U.N. tries to find as much information as they can on Poland and then the group discusses current Polish issues and concerns. In the Spring there was a conference at Cal that every school participating in the Model U.N. attended. It was a way for the schools to enact a meeting like that of the United Nations, and proved to be a great success for BHS and Poland.

Isk is in too many pictures!

"You can be a model", says Giovanni.

Role models for the ninties

PLASTIC PACINOS

Lego Club

The world of the Lego worshippers is a wide world full of savages, castles, horses, knights, spaceships, and cowboys riding off into the sunset. What does the Lego Club do? Stupid question! A bunch of neglected children get together to relieve their anxieties by playing with the little pieces of plastic. They regress back to the days when their younger brother used to eat their favorite lego spaceships. The members of this elite club take turns fighting over the glow-in-the-dark super windshield. And you thought that high school students weren't mature!

"But will it fly?" asks Ari Miller.

Ziggy and Zak, the Lego maniacs.

Super Dave commands his troops.

ICEBERG CAPTAIN! DIVE!

"It has sucked me dry and left me empty inside!"

Beauty comes naturally for Jacob and Carolyn.

Tasho, Jake, Judd, and Iain gaze off into the sunset.

D.E.E.P.

The D.E.E.P. (Dead Eloquently Enigmatic Poetz) Society is a motley collection of writers, artists, musicians, actors, dancers, philosophers, cynics, critics, dreamers, reamers, deadheads, academics, Archies, hustlers, lyrical terrorists, Trekkies, mule-killers, juggling unicyclists, chipmunks, Real Men, pimps/Shriners, perpetrators, intro/extro/per/antiverts, cyberpunks, and figments of your imagination. It's raison d'etre is to provide a place for the BHS community to read poetry, tell stories, wax rhapsodic, or just quote famous pessimists and while holding a big stick. As D.E.E.P. Society founding member Tasho says "I.Really.like.Jello."

GO GO GADGET LEGS

The pimp daddy hacky club.

Sam stares in awe as Isky gracefully hacks.

Jo and Pritham levitating the hack.

Hacky-Sack

Well, Jimmy "I'm not a clown!" Schaffer left last June, but BHS's legion of hacky-sackers weathered that stupendous setback and began to meet once every once in a while for moral support. Senior Prez Master Hacker Club Founder Iskandar "Back to Hack" Najmuddin expressed his feelings about the sudden leap in Hacking Population: "It's so groovy that everyone is getting together." Hmm. According to Projectile Trajectory Engineer and co-VP Lex "A Tribe Called" Hess, "You can't prove anything!" Well, he may not subscribe to the club's dogma, "I Hack and I'm Proud," but the rest of the club certainly does.

OOOOOOH! AAAAAH!

Art Appr.

Art.

It is a broad subject, but the Berkeley High Art Appreciation Club studies it all.

The members include President Tina Zee, Vice-president Shane Owens, Treasurer Jessica Moskovitz, Rodney Rapp, Erik Raven, Ben Brooks, Susanna Blumenstock, Jeff Bean, Devin Lindow, and Ian Bindloss.

They study a broad spectrum of art at their meetings; the BHAAC members don't just discuss paintings or sculptures. The members participate in various art classes, and seriously considered buying their own piece of artwork with their own money.

The Berkeley High Art Appreciation Club is a great place to go if you are an art lover who wants to have an intellectual conversation on the subject or just learn more about it.

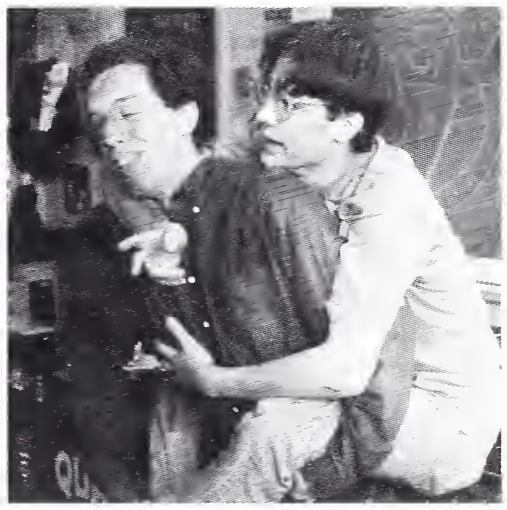

Ben seems to be enjoying himself.

"Pick me!" screams a future Picassos.

The Art Appreciation cast.

KNIGHT LIFE

K.H.P.

Knights of the Holy Python. They're special people. They have a purpose in life. Just one. The Knights appreciate. For some, it's a tough job.It's even tougher to talk about it. To fill up all the space in this article, we asked several random people to talk about KHP. Fortunately, they did. Here are some handy quotes: "KHP is more fun than eating Spam, and I like Spam." -Ishmael Al-Bari. "I joined Knights of the Holy Python last year. They won't let me quit." -Justin Pritchard (c/o 91). "Stop quoting me!" -Iskandar Najmuddin. Literacy is beneficial to the nation as a whole. You win a free yak.

Jed Gildersleeve is just K.H.P cool.

We got tired of seeing Isky's face.

Da K.H.P. posse.

DA DUN, DA DUN, DA DUN...

Their fearless leader has cracked.

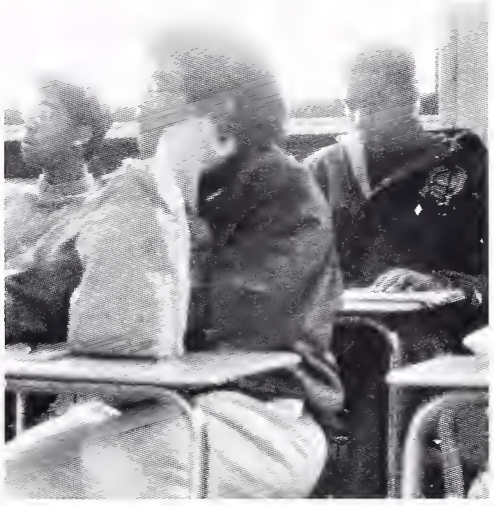

"Is that Stimpy?" ponders the club.

Some Anime members double as artists.

B.H.S. Anime

Move over Bugs, its Ranma! The old Japanesse animation club of Berkeley is now obsolete. Rising from its ashes is BHS ANIME-the new Japanese animaton club. This year we had more meetings and lots of english subtitled videos. "Last year's president, Frank Chen, was too busy to develop and expand the club," said club president Phillip Yee. "Next year I hope we can get more outgoing, active members." Some of the club's favorite video titles include "Ranma 1/2" and the "Bubblegum Crisis" series.

Japanese animation is a form of art and story telling limited only to your imagination plus language ability. So until next year... "BHS ANIME HASSHINN !!"".*

SHAKEN, NOT STIRRED

All of the Half and Half club.

Is that a new Mott's half and half beverage?

"I think my other half is asleep." remarks Erin.

ISU

Haven't found a group that best describes your ethnic background? Do you often have to bubble in one race over another? This year the Interracial Student Union was formed by Nikki Marsh and Vasey McClory to provide a club for those who feel underrepresented. The club presidents felt that BHS was such a diverse school that it needed a club for people who have varying backgrounds or cultures. The club discusses the problems and events that they go through as a person of mixed heritage. The yearbook wishes this new club the best of luck for all their future endeavors.Long live I.S.U.!

RIDE ME, BABY

Juggling Unicyclists

"Ouch! What just hit me on the head? Oh. Gosh! It must be that oh-so-cool Juggling Club again," admires a courtyard regular. The Juggling Unicyclists Club is an organization made up of the biggest studs in our school. Along with President Ian Mann there's Isky Najmuddin, Mike Wong "a-be", Jack "Off" Bailey, Tasho "I don't want to talk about it!" Nicolopulos, Brendan "Nightmare on" Elms "Street", Andrew "Quag" Meyer, Jessica "Wallflower" L'Esperance, and Tanya "The Ultimate Woman" Rosen. These especially coordinated people enjoy the challenge that juggling and unicycling demand.

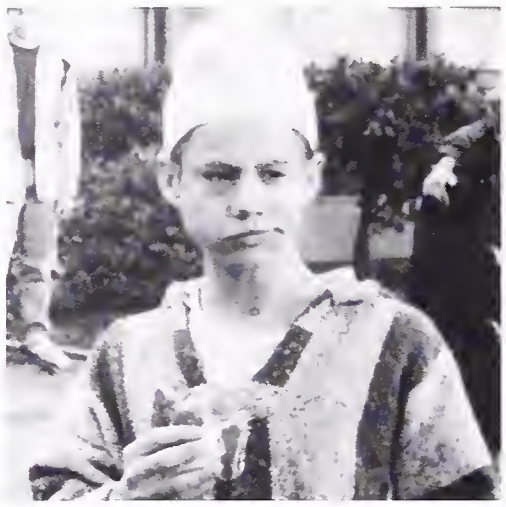

Tasho displays the way not to ride your unicycle.

"Oh those juggling balls sure taste good."

Jugglers, jugglers. Isn't this exciting?

VOICE YOUR OPINION

J.S.A.

"Berkeley's in the house!" echoed throughout the halls of the Santa Clara Marriott at Fall State. Other than that, the only comparable noise heard that weekend was the all famous official J.S.A. party song "You Shook Me All Night Long," by AC/DC. The Berkeley chapter dominated all the valley/hick chapters, bringing home five Best Debater Awards and the Chapter of the Month award, and also many honors in logistics and planning (yes, really).

Led by Lauren Gerber and Luis Orosco, Berkeley was the largest chapter represented at Fall State, not to mention the coolest. Three cheers for J.S.A.!

"I've got a feeling," says Jacob Feeley.

Robyn Ganeles takes charge.

Team support is what J.S.A. is all about.

AIN'T GOT NO...CREATIVITY

The Music for Inspiration crew.

"Say it with us now," says Jeremy.

Jack's a mack at composing.

Music for Inspiration

The sole purpose of Music For Inspiration, founded by Jeremy Lopez and Audrey Chang, is to unite those fine individuals who dare to appreciate classical music. According to co-president Audrey. "There is a lot of diversity in both classical music and the people who appreciate it, and that's really neat." The other co-president Jeremy added, "Through the common bond of classical music, the other members have become like family to me." The "family" enjoyed light discussions, and uplifting concerts. They hope to gain more members, great quantities of cash, and a terrific experience.

SOUTHPAWS

The Lefties (and their idol).

Lefty at work.

"Are lefties more hefty?" Naomi philosophizes.

L.L.L.

In 7th grade, Audrey Chang decided to make big change in her life. Audrey has been writing with her left hand for 4 years now. Akua Brown, unlike Audrey, has always acknowledged and accepted her ambidextrousness. After reading from a Hefty Lefty designed for left-handers, the two decided to form the League of Laudable Left-Handers. Akua and Audrey plan to donate to left handed organizations and even organize an L.L.L. field trip to the Left-handed shop on Pier 39. Another goal is to successfully play left-handed lawn bowling. Good luck, Audrey! Maybe Mr. Right will come along-or perhaps Mr. Left is more appropriate.

LOCKPICKS

Key Club

This year's Key Club at Berkeley High weighed in with mere 20 members but still managed to deliver a powerful punch with a barrage of energizing activities. The Key Club is part of a nation wide non-profit organization which raises money for charity. This years president Alice Wong and advisor Ms. Johnson led the club to a successful year.. Thesedevoted membersnput on the annual toy drive and winter ball. It wasFeburary 21st at His Lordships. Also, the Key Club sponsored a massive annual toy drive. All the toys collected were given to children as Christmas presents. They also volunteered at the evacuation shelters after the Oakland Hills fire..

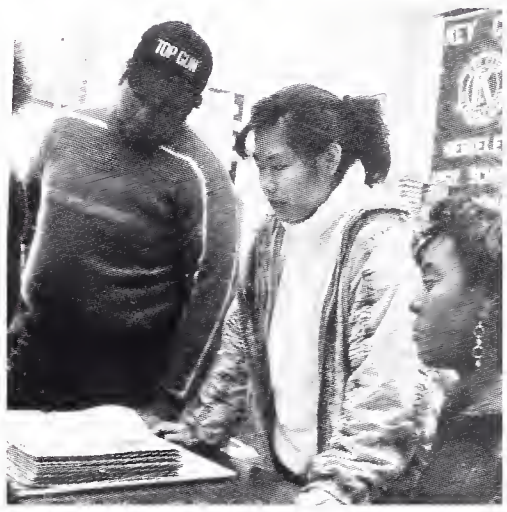

Femi Johnson looks on in interest.

Here's where we'll place the new Key facility.

It is the Key Club.

ITS UP THE HILL WE GO

Backpacking

Backpacking is perfect for the students of Berkeley High School. Your typical B.H.S backpackers come in two types: there are the outdoor, grass oriented park people and those who strive for elevation on the steps and blocks in the courtyard. Although club activity was slow during the winter months, spring should prove to be a success with a number of seniors searching and yearning for the perfect mountain herbs or bubbling crystal springs. So watch for the presidents Anne Potter and Becky White, followed by their troop of nature lovers, to head out and conquer the great outdoors.

"I see a lot of potential here," says Mr. Henderson.

Ted is a die-hard backpacker.

The backpacking bunch.

CANNIBALS WITH A CONSCIENCE

Sam Sadoulet looks studly as ever.

"Is dat a hamster?" inquires Jeremy Bled.

Mr. Panasenko begins to contract.

Whole Earth

The purpose of this new and exciting club is to pursue a better relationship with our natural surroundings and discover cool fish. This group of merry men and women took weekend trips. They were sponsored by Mr. Panasenko and headed by club president and all around neat guy Ian (God) Bindloss. With Ian's guidance, the club went on an excursion to Fort Bragg to better educate ourselves through harmonious experiences. Says Ian, "I think our members are quite resourceful and I love each and everyone of them. Sniff, Sniff." So get out that travel garb and join today!

DAN FOR PRESIDENT

Classic Dan worshipping.

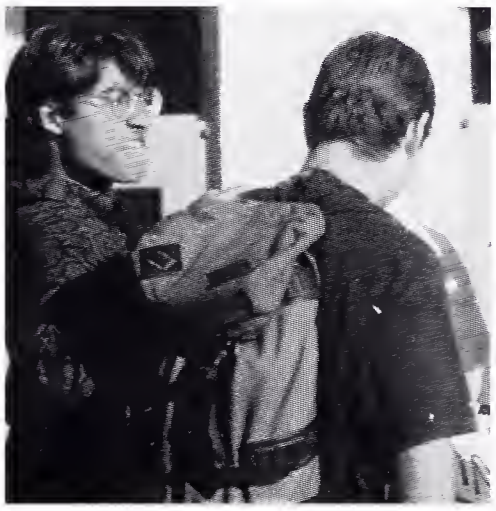

Iskandar expresses his love for The Libertine.

"Time to mount Dan," says Dave Hedges.

Dan Doolan

The purpose of the "Dan Doolan Fan Club" is to provide a fun and safe environment for people yearning to impress the almighty Dan Doolan (better known as Dan the Man). Dan has achieved many a theatrical accomplishments at Berkeley High. Among these are lead roles in "The Lady from Maxims," "Oliver," "Bye Bye Birdie," and "Ducks and Lovers." Dan was also voted MOST THEATRICAL by the senior class. Dan's club is very organized because of their implementation of anarchy (there are no leaders, followers, presidents, etc...). "Works for me" says Big Dan. "This club gets the thumbs up with the a-okay."

OR THE DAME GETS IT

S.T.O.P.

In 1989, Students Together Opposing Prejudice was founded by Leah George because of racial tension inthe student body. Today, Co-Presindents Bo Pak and Jon Rappoport are continuing the tradition by working with students and staff in order to promote unity. Among their goals this year, S.T.O.P. will continue the Ethnic Conflict and Cooperation Course (a requirement for all incoming freshman) and inform students of tracking. S.T.O.P also worked with A.S.A., A.S.U, La Raza Latinos Unidos, and the Int. Ambassadors Club. It is clear that S.T.O.P is still respected and active organization.

"Stop, I can't take this anymore!" says Ms. Ross.

This is what STOP is trying to stop.

The Stop Posse in action.

FROM RUSSIA WITH LOVE

Russia

Not many people can say that they lived in a country during the last month of its existence, except of course six Berkeley High students and the teacher who participated in the Alameda County Soviet Exchange Studies program this past summer. Jason Brunswick, Noah Bunce, Amy Cardwell-Bradsher, Anya Fuchs, Colleen Richey, Ana Traylor and Mary Patterson had the incredible opportunity to live with families in the small Moscow suburb of Troitsk. The friendships they made were definitely the best part of the program, and they all plan to maintain their ties with their new friends and family in Troitsk.

"Colleen is a babe," say Matt & Dave.

The Russaian Crew at the Provo Peace wall.

The Russia Exchange.

PLANT IT AND RUN

The Plant Club.

"Look! Its a Chia Pet!"

Anne takes a minute to pose with her fav bush.

Plant Club

Can you identify the Phylum Bryophyta? The Class Filicineae? If so then you should join the newly formed Plant Club. The Plant Club is dedicated to making the world a greener place to live in. They do not just plant things, but promote greater understanding of those little green things that turn our carbon dioxide into oxygen. These members come together to share deep secrets on how to make the world a better place for Berkeley High School students. They make expeditions to the Botanical Gardens in the Bay Area where they have a lot of fun talking about, well . . . plants. According to GRADUATING SENIOR Iskandar Najmuddin, "I thought it was The Robert Plant Fan Club, but boy do I feel like the captain of a ship of fools now!" The future plans of this club have been expanded to include inbred gardening

FUTURE PHENOMENA

M. Peri, M. Lee, E. Dacus, A. Adams, M. Broome.

LaVoneia Steele and Jim Henderson applaud C.A.

Who's happier: Kathleen Stone or Jordon Alexander?

Comp. Acad.

Did you know that Berkeley High School has a Computer Academy? Did you know how successful this program is for the 80 students involved? This organization is a "school-within-a-school" which provides academic instruction along with specialized training to prepare students for employment in local businesses. The students who complete this program gain skills in computer use necessary for employment, work experience, a high school diploma, a certification of expertise, and academic instruction in classes consisting of twenty-five or fewer students. In its second year, the program hopes to attract more students and set them on the path towards aa succesful career.

THE UNTOUCHABLES

Bike Club

Well folks, we have now come to the club that is undeniably and unrefutably, by far, the most popular and enthralling club ever to condense at Berkeley High. This plethora of pumping powerhouses with perfectly packed and primed pectorials journeys to the Berkeley Hills each week, where they brave the elevation and push the wall for maximum velocity. Still Clueless? Be stumped no more! It's the Berkeley High Bike Club! New shirts and a new sponsor (Solano Cyclery) has created a plethora (that means a lot) of simply raw riders. Many of last year's riders have graduated (presumably). We're just not sure at this time (Not that bikers aren't bright people. It's just that, well, all that time practicing and staying in shape is bound to take a toll on the old GPA) This season proved to be more exciting than the club expected: the old record of regurgitations per ride was broken, creating a sense of achievement amongst the regurgitees. Some of the top riders were: David "Where's that bleeping hill" Benedetto, Ben "Roadmaster" Sosin, Arthur Yee, Jason Halaby, Mike Ellsberg, Matt Church, Dorian Romirez, Mac Dougall, Kuang Hwang, Iskandar "Hey! That's too steep, man! Lemme borrow your car keys" Najmuddin, and my boy Rachid. Co-Presidents David Benedetto and Ben Sosin found this season to be really, really neat-o. Says Benedetto " I thought It was, like, really awesome! Especially the Mammoth Cycling Challenge II for charity. I have to go to a track meet now." "I thought it was nifty" agreed Ben Sosin.

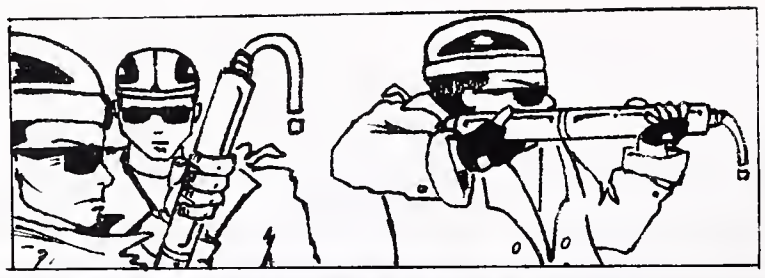

Rachid's butt gets a workout.

The Bike Club.

"Why are they riding on the steps?" Isky ponders.

AL CAPONE'S VAULTS

Warning: Joining Yearbook causes dain bamage.

Y-Book Editors

It's 11:20 a.m. Monday, semester break. This is good and bad. I praise the schoolboard for bestowing us with such a ceremonial holiday yet scratch my stubble in disdain towards my situation. I'm at Yearbook. Need I bitch more? Yearbook, like several of the institutions at Berkeley High, is unique in that it is basically, dare I say, totally run by the students. There's the articulate artists, the wordy, well-read writers, and the posthumous photographers. But the most important, as well as expertly trained group of members enlisted on the Yearbook Staff is the EDITORS. Did I mention I was expertly trained? Tanya (funny, you don't look Jewish) Rosen, Matt (the omnipotent one, the man who gets play, the guy that every other guy wants to be) Smith, and myself David (Home Spicket) Benedetto, and have created, or rather fuduciated, this wonderful section known as Clubs and Activities for your spewing enjoyment. Ha,Ha. Anyway, this is my (Home Spicket's) third year doing this "extra-curricular activity." I've learned that to survive in this business you need to walk softly but carry a big stick. I've also discovered you need a wonderful Co-Editor (Enter Tanya). Thank -you Ton-Ton. So if you see me or Tanya, don't be afraid to waltz up to us and say hi, shake our hand, or something. Acknowledge and move on. That's life.

S N' F' N' B

What a cool logo.

Skull & Bones

Most students at BHS have never heard of the Skull and Bones Club. That's not surprising considering its meetings aren't announced in the bulletin and its not listed in the school records. The reason is that the BHS chapter of Skull and Bones was banned from campus in 1947 and the administration has refused to recognize its existence since then. It is a selective admission society which offers openings to thirteen juniors each year based on merit, personal character, legacy and alumni recommendations. Since the chapter started in 1907 only six invitations have been turned down. At the end of their Junior year, the prospectives are re-evaluated and if unanimously confirmed they are inaugurated thirteen hours after the seniors graduate.

The organization was founded in 1907 under the guidance of a Yale graduate named Blaise Winthrop who taught history for eleven years at BHS. The Skull and Bones charter defines the organization's purpose as the academic and societal promotion of it's members. They recently pressured the administration to enforce tighter security, more academic tracking and class ranking. The club has been relatively quiet in recent years, although there are persistent rumors that they were instrumental in causing the short terms of recent principles and administrators.

AFRIKA IS KOOL

A.S.A.

"A people without a history is like a tree without roots."
-Mr. Richard D. Navies

The motto of the African-American Student Association serves as a reminder for its hundred members of their goals to educate others about African history, teach respect, and demonstrate commitment to the community. For the past twenty years at Berkeley High School, the A.S.A. has striven to project a positive self image for African-Americans and make people aware of their unique cultural history. "The word African relates to our homeland instead of nothing," said a member. The combined work effort of the department and club has made possible the African Library in H100. Other A.S.A. involvements in the campus include Mr. Richard D. Navies' Back to Black week-long assembly celebrating Kwanzaa, an A.S.A. peer counseling group, and a study group offered to the B.H.S. student body. However, this year there will be no Black History Month Assembly because, according to Brother Ayinde, "We [The A.S.A. and the African-American Department] don't celebrate African History all at one time, but all the time." Besides school activities, A.S.A. members dedicate time to the community by participating in an outreach program concerning political issues in Africa. They also work as Big Brothers and Sisters, serving elderly people meals. With the tragic passing of their advisor, Richard D. Navies A.S.A is under the new advisory leadership of Mr. McKnight and Brother Ayinde.

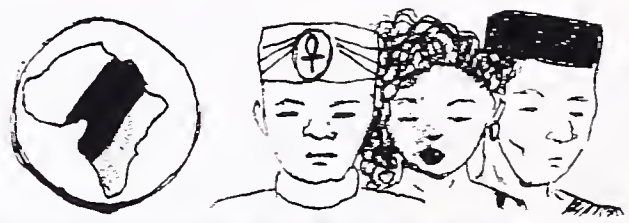

Some of A.S.A.'s more influential members.

Dedric Blaylock, the president of A.S.A.

The A.S.A. crew.

ASIANS UNITE

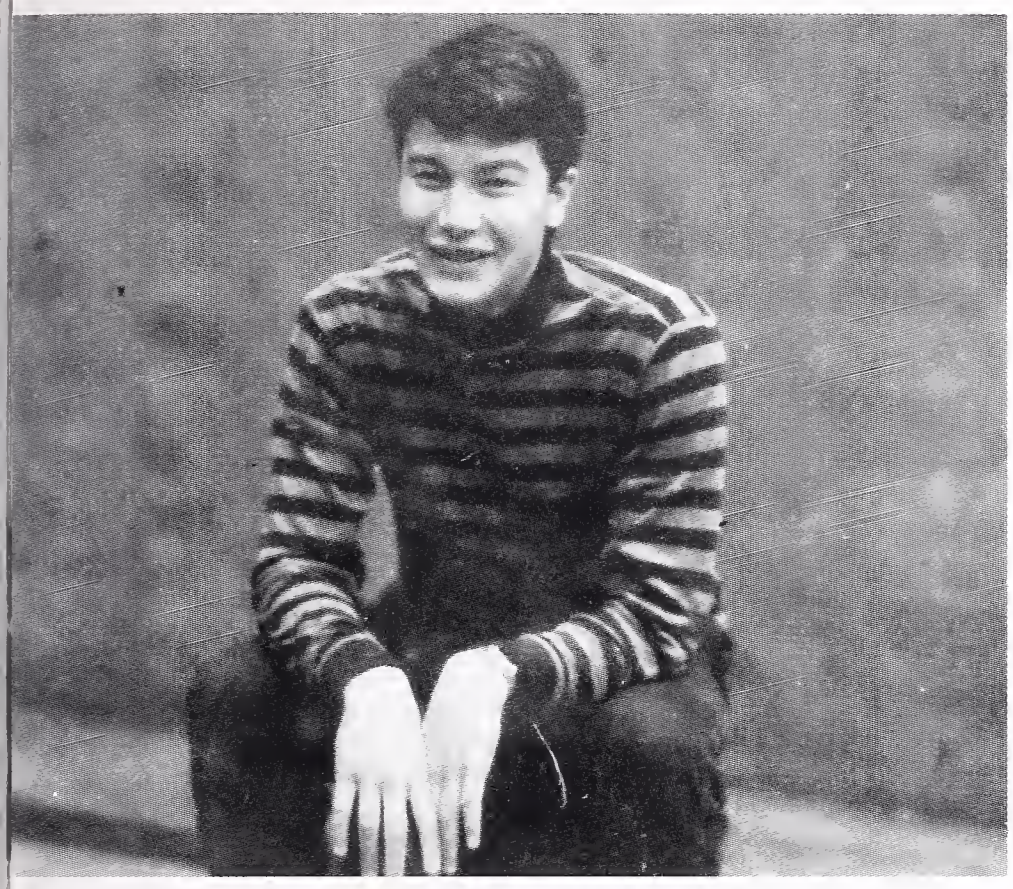

A.S.U.

The Asian Student Union is known for its long standing tradition of promoting cultural awareness at Berkeley High School. The ASU proudly showcases the diverse cultures of the Asian heritage by sponsoring annual school-wide activities like the Day of Remembrance, which recognizes the tragic internment of Japanese-Americans during World War II, and the Asian Heritage Assembly. The A.S.U. supports the club motto - "Unity and Diversity" - by acknowledging the bond between all members of the Asian community. This year, the Berkeley High School Asian Student Union is sponsored by math teacher Lawrence Lee. Setting the agendas are: President Michael Wong, Secretary Uyen Vu, Treasurers Patricia Tong and Yasi Nouri, Arvin Chan, and Lily Yee. President Michael Wong comments: "A.S.U. doesn't have just one leader, but many leaders - an oligarchy." Many of the activities planned by the club are socially and community oriented. Members of the A.S.U. participate in events to get to know each other, learn about Asian culture, and serve the Asian community. They had a bowl-a-thon and successfully raised money for scholarships towards Asian students' higher education and other charity causes. A.S.U. members also are trying to locate the names of Japnese World War II veterans during to memoralize them in the Community Memory Access computer.

Lunchtime is chill for A.S.U.

Jenny Lau speaks softly but carries a large chop stick.

A.S.U. President Mike Wong.

PUT THE BOMB OVER THERE

International Ambassadors

Only Nixon could go to China and be accepted so well. The first day at Berkeley High is a scary experience for anyone but what if you were from a different country and were suddenly thrust into a strange new educational environment. After you have found your locker and actually had more than a five minute talk to your counselor about your schedule, you might want to stop by the International Ambassadors Club to meet a new friend. In its second year, the International Ambassadors was created to provide a place to discuss life for newcomers or anyone who has problems at Berkeley High. To help your goals become a reality they offer tutoring and counseling. Though the club is designed to help and honor the vast international student body at Berkeley High, it is open to all students who wish to share their culture. They are currently raising money to buy a communal club camera to let those members without cameras of their own take pictures. Their activities focus on sharing the wide variety of culture at Berkeley High and social, racial, and personal problems that hinder a high school student. So if you're feeling foreign or just want to learn more about other cultures drop by Berkeley HIgh's International Amabassadors Club.

"IAC is the best thing since sliced bread!" thinks one member.

IAC demonstrates ethnic dances in the courtyard.

Members of IAC practice for their demonstration of ethnic dances.

BUGSY'S CLUB

J.S.U.

The Jewish Cultural Student Union (Hebrew name "Koach", meaning strength), was started this year by Elana Kelman and Jason Brunswick because they saw a need to unify Jewish students and educate non-Jewish students about their culture. (There are both Jewish and non-Jewish members in the club.) J.C.S.U.'s first major project was to hold a Holocaust assembly in memorial of the six million people killed in Nazi concentration camps. In a series of meetings, they held a mock Middle Eastern peace conference in order to understand Israel's situation. All should come, all are welcome: J.C.S.U. meets on Tuesdays in Mr. Spohn's room. Their main function is to promote Jewish awareness and promote community awaress about Jewish issues and concerns.The activities they put on include an assembly for Holocost Remebrance Day, and guest speakers.Their nickname is Koach and their sponser is Mr. Spohn(no connection).The Meeting days were Thursdays and Mondays at lunch where many an issue was discussed. It is clubs like this that help keeps awareness and knowledge a high priority at B.H.S. Good job J.S.U.

"Free James Brown!"

The Jewish Cultural Student Union.

PSST...LOOK AT THIS

Close-Up

Let's start off with some Washington D.C. trivia. 1. The Lincoln Memorial is the square-topped one. 2. The Jefferson is the domed one. 3. The Washington Monument is the phallic obelisk. Close-up is a week-long trip to Washington D.C., led this year by Ms. Gittleson. To pay for the program, Close-Uppers put a lot of effort into fundraising, including collecting pledges for school clean-ups and a multitude of bake sales. On the February trip, this lively crew of Ron Dellums groupies observed the federal government in action; watching Senate sessions, talking to Congressmen, and listening to speakers from the Executive, Judicial, and Legislative branches. But all participants agreed that the highlight of the trip was having their pictures taken with cardboard life-size photos of President Bush, Barbara, and Millie the Dog. Dan Quayle also took time out of his busy schedule to discuss the uses of Latin in Latin America with the Close-Uppers. "It was tense just like the snow at Sugarbowl," said the stoner dudes at the Exxon station. "Gosh golly! I wish I could have gone again," lamented 1991 Close-Upper Iskandar Najmuddin, "but I had to stay late and write articles for Yearbook." Well, this year's participants missed out on lots of yearbook fun, but we're very sure that they made up for it in our nation's capital.

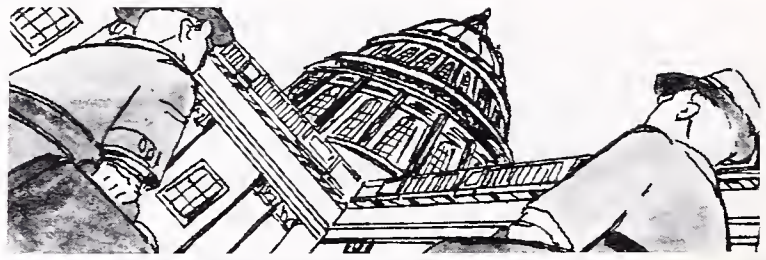

"Wait, is this the DEEP club?"

Ms. Gittelson, up close and personal.

Lunchtime is funtime for Close-Up.

POWER THROUGH UNITY

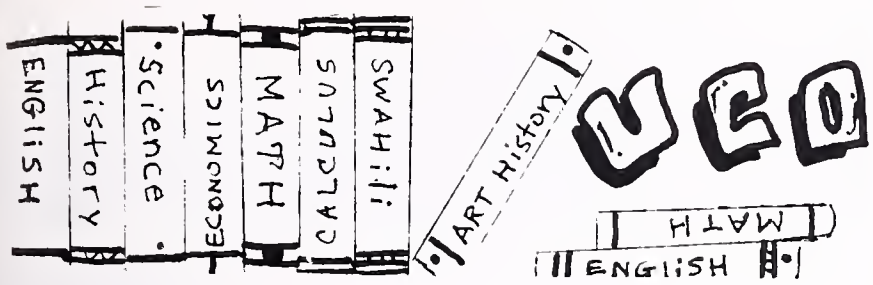

Uco-Mesa

What is UCO MESA? The acronym stands for University College Opportunity and Math, Engineering, and Science Achievement. The organization was designed to increase the number of minority students in the U.C. system and other four year schools. UCO MESA strives to achieve this goal by helping its students complete U.C. and graduation requirements, obtain a desired G.P.A., and good SAT and Achievement Test scores. The heart of the program is a daily study hall where students receive help on homework from study groups and tutors. The organization places a lot of emphasis on the importance of group work in college and later in life. UCO MESA's work has had a positive influence on many of Berkeley High School's minority students. This years club, with over 60 active and non-active members, was one Berkeley High's largest. You can see many of them leaving the school as late as 4:30 after getting or helping tutor fellow students. This club has always been a B.H.S. favorite so come and be a part of it next year.

Kwame. The man, the mission.

UCO MESA.

Some members of U.C.O. Mesa cooperate.

NO CAN DO WATSON

The Unclubs

When you gaze in wonder through this section, the thoughts "Wow" "Neat", and "There's every conceivable club possible in here" probably come into your mind. Well, unbeknownst to you, the public, we at Yearbook Clubs and Activities actually preview clubs and screen them before they can enter the realms of papyrus known as the yearbook. This year we decided to give you a little treat by displaying for you just a few of the clubs that just didn't quite cut it this year. So, without further ado, the clubs: The Twins Club was an idea with merit but unfortunately lacked the identity that is persistantly present in all of Berkeley's clubs. Oh well. Next up is the Democratic Awareness Club. While the club had a very, um, um, pertinent mascot but had to stop their first meeting when a gun was fired, causing the mascot to exit his stable, exclaiming the phrase "Heehaw!" Last up is the Library Appreciation Club. This club, by far, had the most resources and yet seemed to lacked the, how shall I say, umph that would raise it up to Yearbook standards. Or lower, I don't know. So you see, at Yearbook, we work hard to bring you the finest and refinest publication possible.

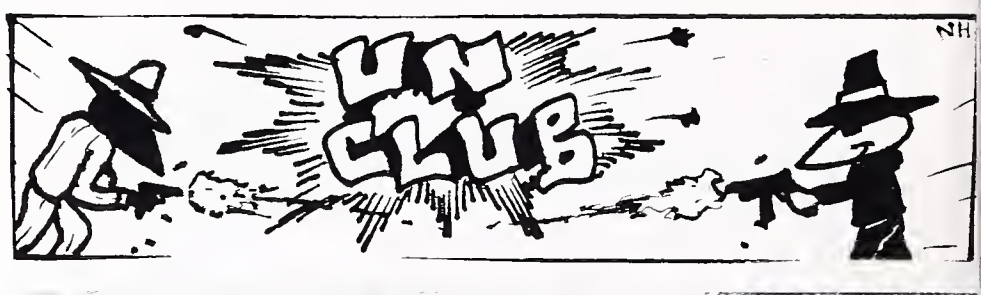

The Democratic Awareness Club.

The Library Appreciation Club.

The Twin Club.

SPIES OF THE SEA

Scuba Club

SCUBA. It is an acronym for Self Contained Underwater Breathing Apparatus. It is also one of the many diverse Berkeley High School Clubs. This year's SCUBA Club was led by Terri Irwin, Jon Ferrey, Rachid Arnick, Vasey McClory, and Andrew Meyer. They went on several excursions where they brushed noses with fishes, eels, mantas, and all sorts of underwater creatures. According to senior Terri Irwin, "The best part about the SCUBA club is going on the trips and diving with other cool Berkeley High people." The only problem most students have with SCUBA diving is the cost - diving requires a permit and a series of classes that can cost anywhere from $175 to $300. The SCUBA club plans to work towards finding lower group rates so all students can participate in the SCUBA diving experience. Jon Ferrey spoke about the feeling of diving, "It is one of the most incredible sensations around. It's like being on a different planet." The best thing about this planet is that it is ours, and is there for anyone to discover and enjoy. So if you want to try SCUBA diving or just find out more, come to one of next year's SCUBA club meetings.

An underwater view of a SCUBA clubber in action.

Terri and her friend practice proper diving procedure.

The SCUBA Club.

WHERE'S HERB?

H.E.R.B.

The BHS H.E.R.B Club (Humans Enjoying Recreational Botany), an environmentally conscious group designed specifically for the cultivation and research of natural resources, enjoyed its first year of success. This illustrious club organized numerous gatherings, some outside of school hours (some not) in which they enlightened themselves of various aspects of the plants they were studying. "We gained so much from the H.E.R.B. club, I can't even begin to explain it...Or at least not right now," said Vice-President Shawn Clarke. The club hopes it can inspire future H.E.R.Bers to take up where they left off.

Ray and Dave smokin' big time.

Whatcha need G?

Ground Cam view of the Herb Club.

BORIS, DARLING

German Club

Sprechen Sie Deutsch? If not, maybe you should. German is one of toughest languages to learn and this motley crew of German fluent, wienerschnitzel eating, and all around beer drinking club has joined together to conquer the language. The German club is put together to enjoy the German culture and provide a study group for those who need extra time practicing the language. Presidents Kate von Ter Stegge and Monica White led the club to a successful Oktoberfest celebration and a controversial Trivial Pursuit game.So, if you're in the mood for a well cooked schnitzel or just wishing to know what they do during Oktoberfest then come on in to a meeting.

Kate and Monica have fun with Iskandar's foot.

Sierra and Wagaye love German.

The German Club

CLASSIFIED SECRET FILES

The CSF ringleaders.

More CSF Officers - and dig Isky's outfit!

"Someday this will all be mine!" exclaims a member.

C.S.F.

C.S.F. is usually a boring and idiotic club, at least it has been in past years. But this year is different! With presidents Vasey McClory and Stanley Wong, officers Carolyn Manuel-Barkin, Daniel Balazs, and Iskandar Najmuddin, pointless weekly meetings are no longer mandatory. C.S.F.ers helped renovate houses through Habitat for Humanities. The annual day-long Disneyland trip, when Disneyland is swarmed by C.S.F.ers and C.S.F.ers only, was but fun too. These two C.S.F. bonding activities provided joy to the scholars of Berkeley High, but let 's not forget the most annoying C.S.F. activity: The RAFFLE! Next year should be full of good times. Whee.

CLOUSEAU LOOK OUT!

French people just die for photographs.

Frenchman in love.

Un livre français!

French Club

Their meetings are at Lox, Stock and Bagel. They have already had 32 meetings this year. The main question is....why is their staff advisor Ms. Williams, a Spanish teacher? Regardless, the French Club does lots of neat-o things. "We aspire to go to France someday," commented Sarah Haberfeld. "To see the hookers!" added Loren. As you can see by Loren's comment the French Club not only learns about the French language, but also about French culture-to which there is more than prostitution, mind you!. "We are all going to France to watch the Olympics and speak about it in Francais!" said Mike. Go for the gold, French Club!

AN OFFER YOU CAN'T REFUSE

Italia Club

Does going on excursions such as, going to Italian movies, a trip to North Beach, and brushing up on your Italian, sound like a blast? Well, the Italian Club is something you might enjoy (and you don't have to be Italian either; isn't that a relief). The Italian Club meets once a month to plan such events and to organize PASTA feeds. According to David "The Italian Stallion" Benedetto "The pasta is the best part. Too bad I missed the club picture!" They also provide in-depth movie viewing, field trips and Italian cultural events. With Italian teacher Donatella as the official sponsor, joining the club is an offer you can't refuse.

Is it Lena, or the Godfather?

Its an offer you can't refuse.

The Italian Club.(But where are the guys?)

LOOKOUT C.I.A.

Frisbee

Now there is a frisbee club at Berkeley High. Oh Joy!!!!! What next? Will there be a Macrame Club? A Gefilte Fish Lovers Support Group? A Green Jello Hottubbers Club? I would definitely become a member of that one. Nothing against frisbee. I love the sport. All of those sweaty people running around and rubbing their armpits together. Oh the emotion! The camaraderie! Actually there is a lot of skill involved in frisbee. One needs good hand to eye coordination, excellent wrists, and some groovy threads. One member, Ian Bindloss explains it's virtues, "All hail he who took a Frisbee pie pan and started throwing it around."

Ian goes for the gold.

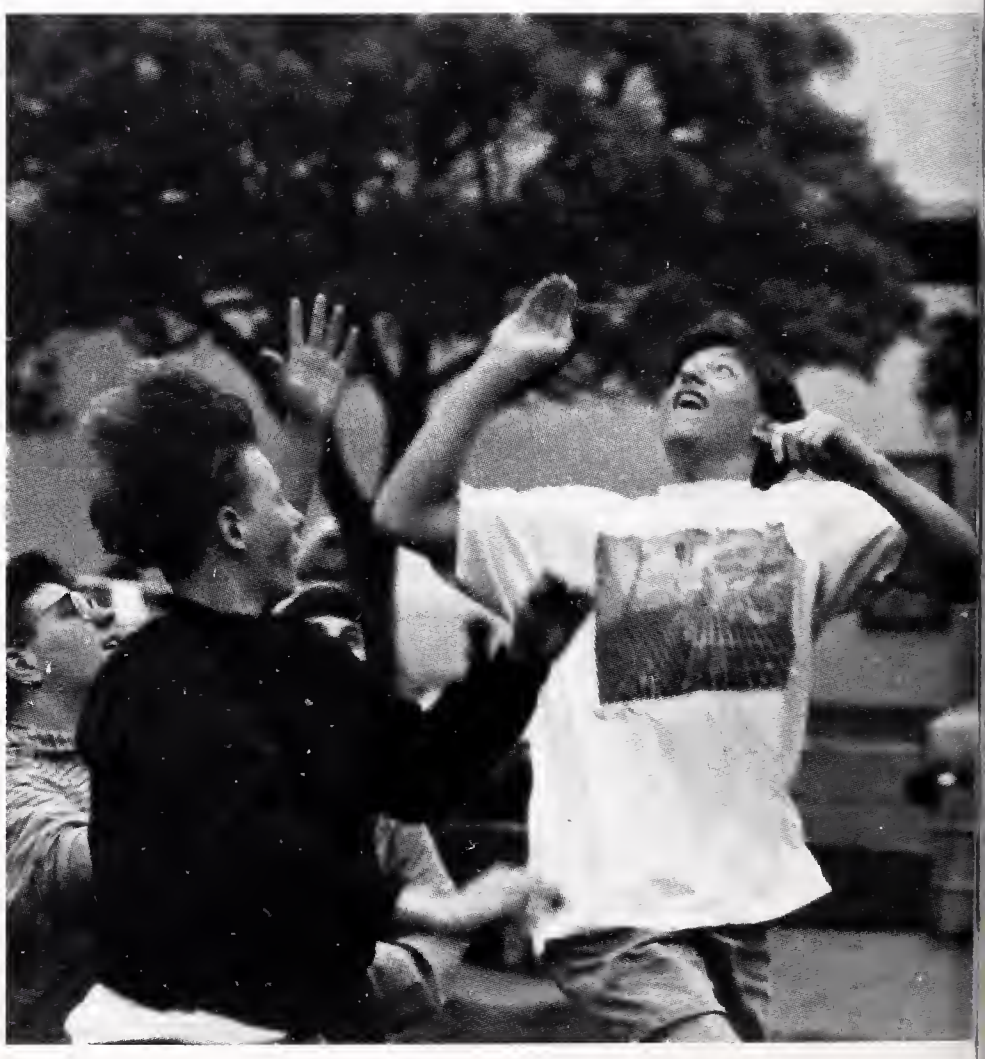

Ben and Josh joust it out.

Ben and Kim "No Bones" fight over the flying disc.

PINK ELEPHANTS

Slay points out the finer things in life.

We examine heads here.

Chris is losing control over his id.

Psychology

Why does Mickey Mouse wear a top and no bottom while Donald Duck wears a bottom and no top? Why aren't there more men in underwear ads? Why are there more elevators at Berkeley High? Why ask why? Do we really need toothpaste pumps? And if so, what are the environmental implications? Do we truly need Reese's Pieces AND Peanut Butter M&M's? Do we really need an Ozone Layer? What the heck is $E=mc^2$ anyway? What's the use of a Jacket when you can wear a sweater? These questions and many more are answered daily by the wonderful Psychology Club. Go ahead, ask them. I dare you.

4 SUSPECTS, 3 CLUES...

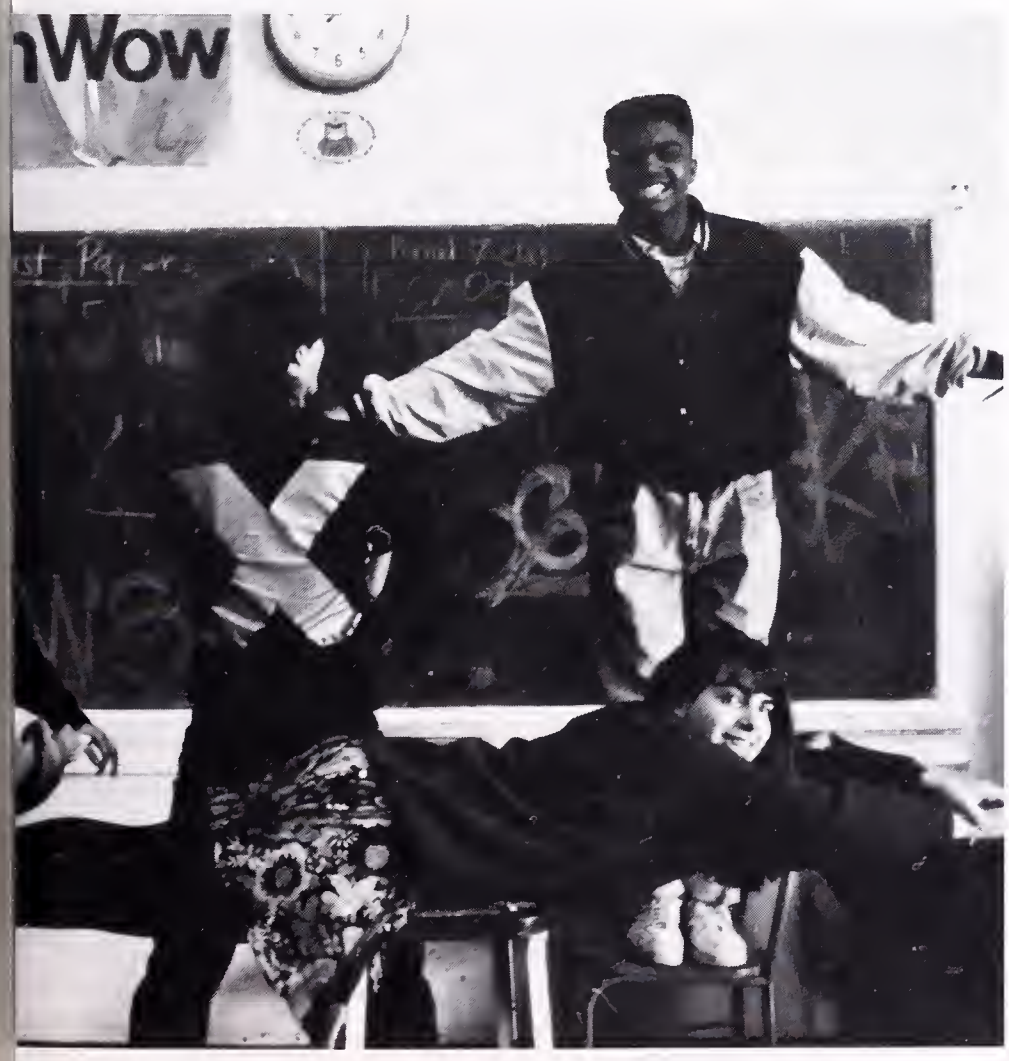

The Math Club.

Jamilio is a plus in the math club.

"You multiply it with what?" asks Isk.

Math Club

Do you know what Chi squared is? The Math Club does. The Math Club also eats, sleeps, and drinks hyperbolas times the tangent squared of three factorial(!) Can you do these things? If so, you belong in the Math Club! Bring your friends because in the Math Club three is never a crowd, only a prime number. According to Iskandar "Actually, I take math at CAL" Najmuddin, "Math is kinda stupid, but golly I like it anyway." Even with Iskandar's grudging approval, this club is well on its way to a successful life at Berkeley High. Oh yeah, and you better NOT bring your slide ruler. WE believe in the power of Reverse Polish Notation.

CAPONE WOULD BE PROUD

Mock Trial

Mock Trial's ultimate purpose is to provide students experience with the law and to create the ambiance of a genuine court trial. So far, Mock Trial has won every county final for the past seven years and hope to uphold their record in the future. The Mock Trial team consists of prosecution and defense teams both made up of lawyers, witnesses, a clerk, a bailiff, and a coach, Ms. Gittelson. During the trials, the defense side competes against the other school's prosecution or vice versa. All the competitive schools work with one case and one set of witness rules. "This year's case is particularly topical involving hate crimes, race relations, and animal research," explains Dominic Mah. Each trial is different and depends on the level of the other team and the lawyers' ability to present the evidence. Each participant is scored on a 1-5 scale and the team with the most points wins. Every Mock Trial member works hard to prepare themselves for their day in court. They practice their interrogation skills, study cases relevant to the case at hand, and brush up on their Constitutional Law. When asked to comment on the extensive time commitment, lawyer Jessica Moskovitz stated, "My Dad and I now get home at the same unreasonable hour - and he's a real lawyer." But all the time they spend practicing and studying certainly pays off - they have been consistently successful in district and state-wide competitions.

Mack Trial.

Hilary Matheus holds the gavel and thinks about whats-his-name.

Jeremy Lopez seems to be enjoying himself.

OOOH YOU WASTEFUL RAT!

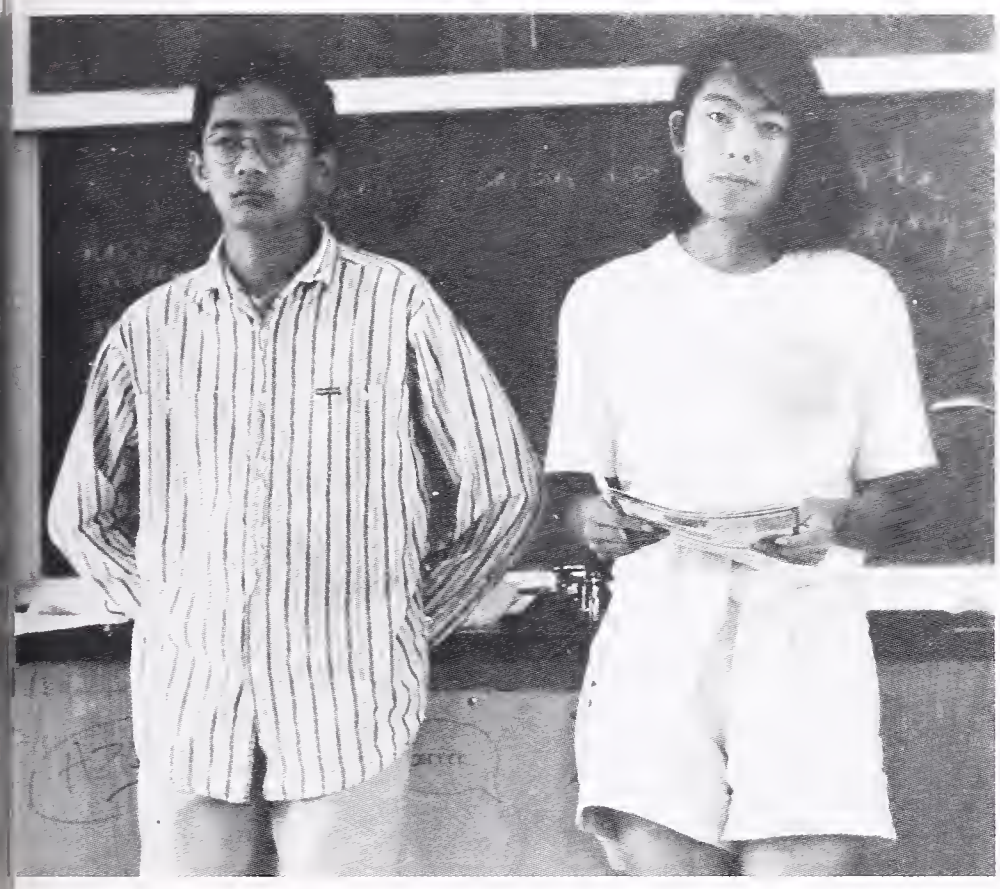

P.R.O.B.E.

What is P.R.O.B.E., anyway? Is it Psychologists Reacting Over Biology Exams? Plumbers Revolting On Boring Eulogies? Players Retaping Over Bad Extremes? Ponies Replacing Odious Botched Equestrians, or is it just Public Reaction Over Bubbling Exotics. No No No; actually, P.R.O.B.E. is PReservers Of Bio Environments, one of the biggest environmental organization clubs at Berkeley High. The motley band of PROBE members is dedicated to saving Earth from the drawbacks of an overly industrial world society. Environmental protection is now a major issue in this country and PROBE will be able to inform you of latest environmental concerns, recycle your white paper for you, and organize your grievances and concerns. Organized and led solely by Berkeley High students, PROBE has produced the first BHS Environmental Newsletter, held the Annual Beach Cleanup, worked on reconstruction of native creeks in our area, and lobbied the school board to buy recycled paper products. The Newsletter covered locally relevant environmental problems including the Mount Shasta Ski Resort, the destruction of Northern Californian Wetlands, and the continuing recycling program at Berkeley High. This has been a banner year for PROBE and with continued support by students who care about our planet, the name PROBE could be something more than a bunch of letters.

The Probers.

We'll let you probe your mind on this one.

The Probe Presidents.

GIMMIE A CLUE

Cheerleaders/Pommers

"Rah, Rah, Rah!" shouts the cheerleader, trying to energize a lackluster crowd. This is not a easy task. Is it just me, or have you noticed a lack of spirit present during the home football games. Nevertheless, the B.H.S. cheerleaders shined like fresh mountain dew in a Tennesse pine forest. Berkeley High's legion of spirit-raisers are recruited through high standards to raise enthusiasm in the crowd and the team so BHS can win the games! This year's entourage of leaping leaders and perky pommers brought with them new cheers, fresh blood, and aggressive fans. Leading cheerleader Michele Ruffin and pommer Tasha Gaines rose above awkward situations with unruly fans and performed their cheers with true class and spirit. Heather pond comments, "Cheerleading can be difficult and thankless, but mostly its been fun." Head Pommer Tasha Gaines says," I will always remember my cheering buddies." Many of this year's cheerleaders helped organize and take part in a routine during the spirit rally; as well as cheer on the classes for a super-duper rally. Go cheerleaders, sis boom bah!

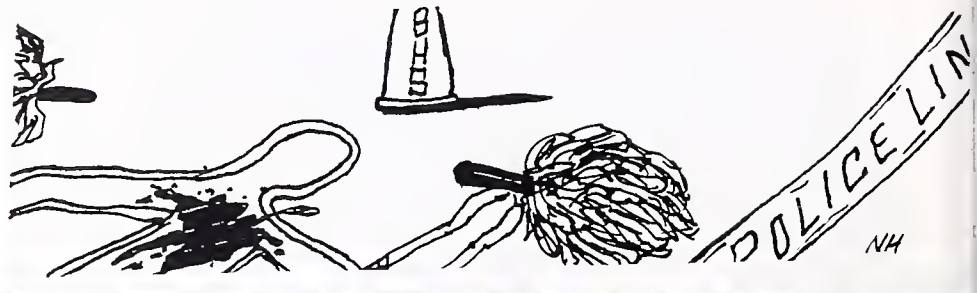

Tasha helps cheer here team on to victory!

" Go Berkeley. Rah, rah, rah!" (Really lame caption, clubs captioner.)

"We got the spirit!"

WE'LL TAKE CARE OF IT, BOSS

Helping Hands

Once upon a time there was a little girl named Heather Hyland who was very, very sad. She was sad because there were little children playing in the street. They didn't have a playground of their own. She went home in distress. Then one night her fairy godmama appeared and asked her what was wrong. Her godmama gave her some good advice. She said, "When the going gets tough, you lend a hand." The next day, Heather ran outside to share all her ideas with her friends. This was the beginning of Helping Hands.

Helping Hands is a club that students profit from by cultivating the joys of helping others. Together with Boona and Nancy Johnson they work at a shelter for homeless mothers and children. Their first job was to clean up the playground at the shelter. They worked over a weekend and completely remodeled the backyard. They spread tanbark, picked up tocks, cleaned the sandbox, and planted flowers and vegetables. Another project involved tutoring. Several members of the group went to the shelter each night of the week to tutor and play with the children. President Heather Hyland "was amazed at how many people wanted to help. They had so many ideas and a lot of input."

"Help yourself to some of this," says Clair.

President of Helping Hands Heather Hyland.

Robert Mann, the only male in Helping Hands.

READ ALL ABOUT IT

Jacket

Why do otherwise sane, clear-thinking people voluntarily stay after school in a cramped cubicle of a room that is infested by roaches, "Jumpy" the mouse and smells of Jay and yesterday's burritos? We don't know. Dave "The Man" Merrill, the Jacket has not only served as a springboard for News Editor Jake Dorman's mushrooming ego, but has also served as terrific rolling paper.This year witnessed unprecedented achievements at the Jacket. For instance, they vacuumed the rug twice. Twice! Opinion Editorial editor Jeremy "What's that ugly growth on his chin" Largman managed to create crossword puzzles that entertained countless multitudes during soporific afternoon science classes. He and Lindsay Weil also headed up the Op/Ed section. Emma Kahn, in the long tradition of Managing Editors, made like a senior and never showed up. Despite this, she helped the News department along with Dania Bourkoff and Jonathan Rapoport. Claire "Diplomacy" Johnston and Megan "Claire, chill out" Lindow managed to scrape together a damn good Features section, despite being lost in the depths of news and sports. Speaking of sports, Dixie Ching and The Three Amigos (Josh, Josh & Jon) cranked out a couple new layouts and the best damn mailing label that humanity has ever seen. News Editor Jake Dorman summed it up best when he said "some try to copy, but boy, do they look sloppy!"(That line plagiarized from Jason Brand '91.)

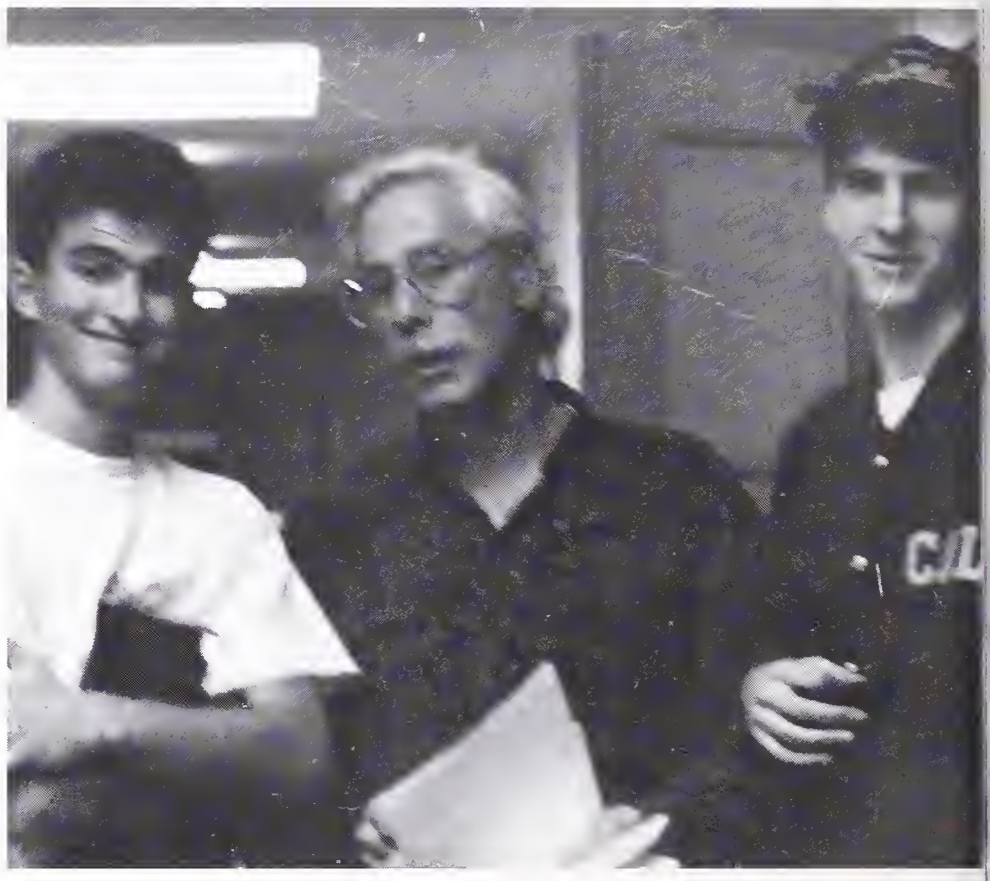

Editor Dave says, "Sshh Photographer Jon, Yearbook is everywhere!"

Jake tries to prove he looks JUST like the Joker. But he doesn't.

Kristen Loken works like a dog. Arf! (Thanks Iskandar)

THE BUTLER DID IT

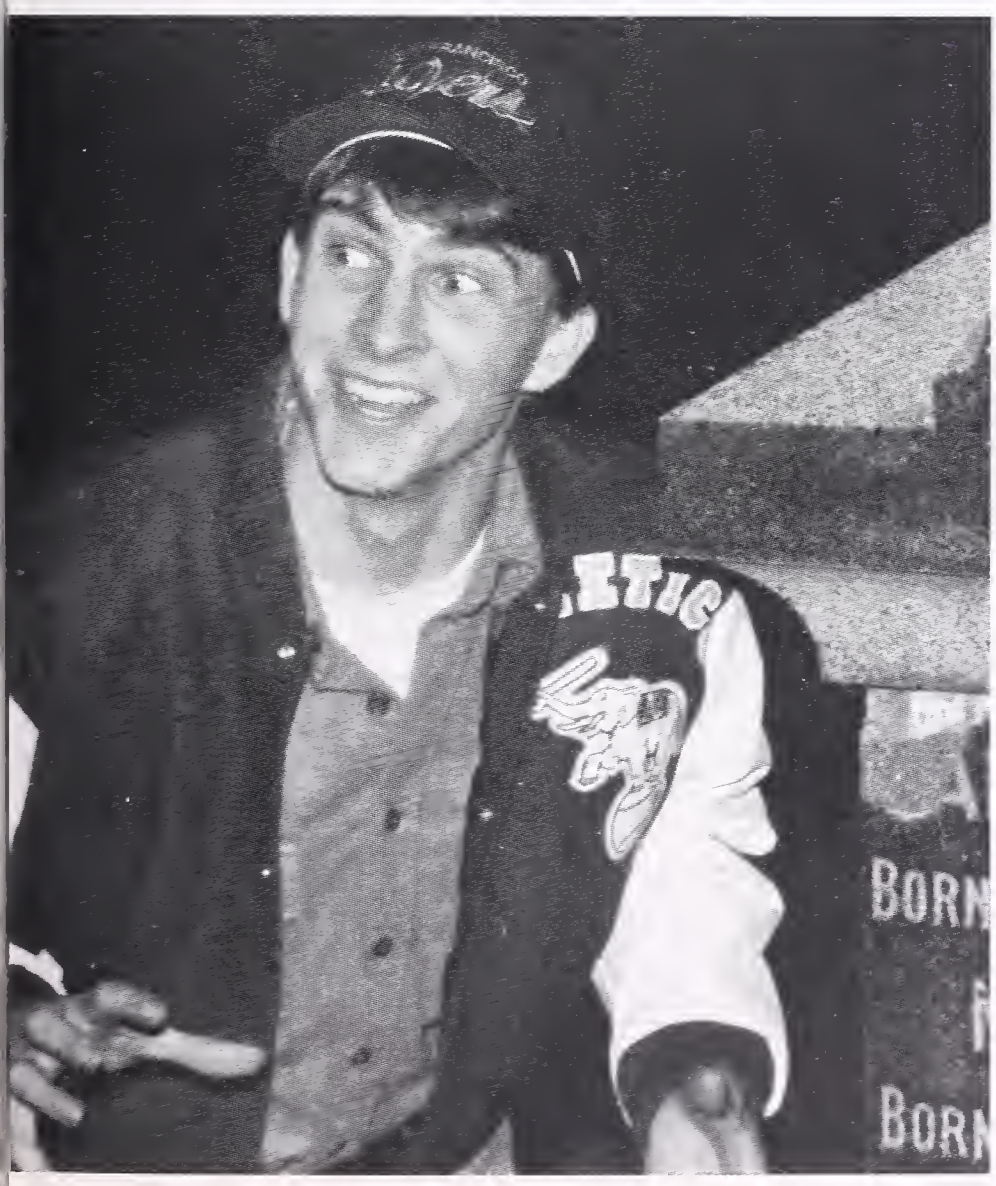

Lindsay thinks. "I wish I had that much facial hair," while lustfully looking at Largman.

Greg Brady sighting in the Jack(et) Off(ice)! Oops, that's just Chris O'Donnell.

"I'd like to get my hands on those watermelons," thinks Editor Dave.

The B.H.S. Jacket Staff. Nerds...or sex gods...you decide.

BEHIND

Yearbook

"Hellooo! Crack baby supreme!" Eyana screams as you enter the Yearbook Office. Insights like this one keep the wheels of Yearbook rolling... er... crawling. Welcome to Yearbook, where all your hopes, dreams, and desires are flushed down the toilet, leaving you with just under 400 pages of pure pain and pandemonium. This task is dealt with on a daily basis by a plethora o' photographers, editors, artists, and writers.

This particular yearbook was under the rule of a powerful triumvurate made up of Matt Smith, Jen Segal, and Kate Lydon. Even though they fought over everything from Domino's pizza to bitchiness to Matt being the thousandth customer at McJane's, they managed the Olla Podrida peacefully for the first few months. That is, until we were ambushed by evil deadlines. We were cruising along, doing absolutely nothing of any significance when some well- adjusted staff member dropped a well-meaning comment: "So guys! When's the first deadline?" Needless to say, Nanc-Dawg realized the truth of this statement and quickly cracked down on the slackers. So things got under way and people began to stay late (very late) and the book began to fill up with pictures and articles and run-on sentences. And here you have it! Enjoy! Suck me up! So sit back, relax, take off your thug badge, and don't get a friggin' attitude!

"Look, a beetle", says Demi to Kate. (Whoa, lame-o caption.)

Dave hides from the Yearbook Editors in the courtyard.

Yearbook Pimps: Josh hurls, Noah talks to his ho, and Zak says "Lick my bung-hole!"

CLOSED DOORS

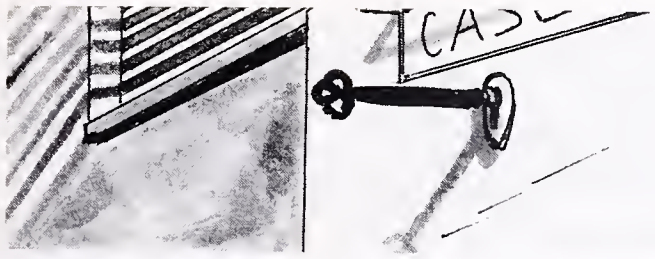

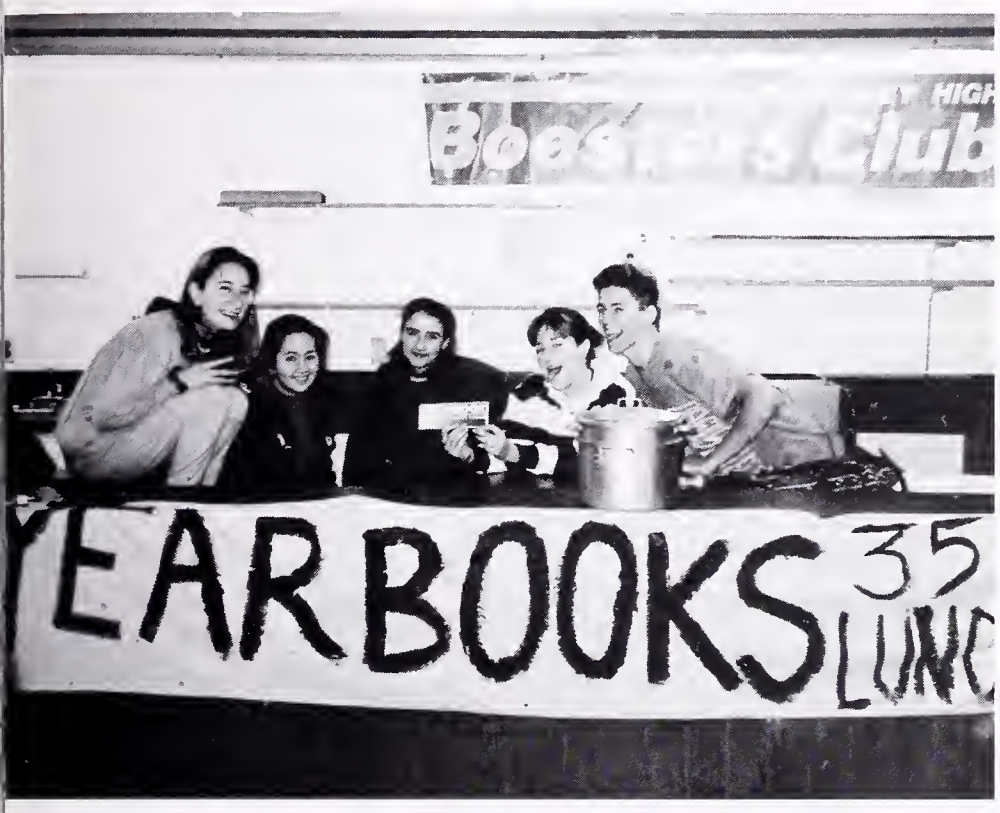

Co-Copy Editor Bo co-copy edits!

A Jacket photograph of Yearbook person Ari Miller. (Thanks, Jacket photo gods.)

Whodunit? The Yearbook Staff.

Yearbook, a tasty experience.

I GOT A FEELING

Voices of Praise

Since Richard Navies' death, the Afro-American studies department has been taken over by Robert McKnight. Although Mr. Navies is not physically present at this school anymore he is still here in spirit. This spirit is carried on through numerous organizations at Berkeley High School. Of these, one of the most beautiful organizations is the Richard Navies Voices of Praise. The purpose of this club is to bridge Afro-American culture through music and to spread love and brotherhood to all. They sponsor functions including food drives, visits to convalesecent facilities, and participation in civic affairs. The club holds many performances throughout the school year. Some of these performances are private and on-location but, if students at Berkeley High are lucky, the Richard Navies Voices of Praise will perform at the Community Theater. This club does more than just sing, it reaches out. It is what Richard Navies is all about.

The Voices of Praise Ensemble.

We got the right one baby!

Ms. Reynolds raises her voice in praise of her harmonious troops.

MISSION IMPOSSIBLE

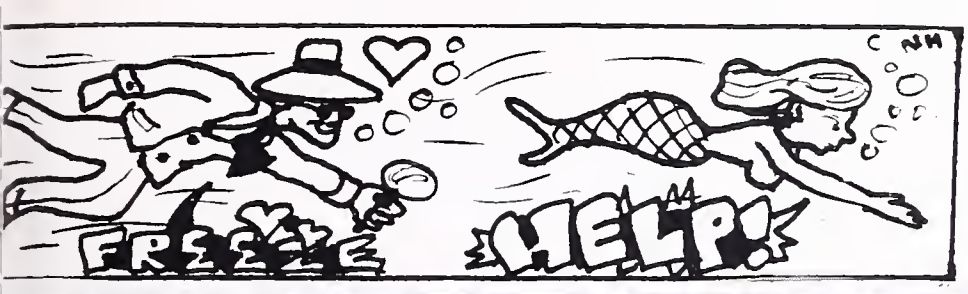

Sea Explorers

Sea Explorers is a group of young men and women who take cruises around the bay. In the summer, they go on long cruises that can last up to 15 days. On those cruises they meet with other sea scouts to go water skiing and relax in the summer sun. Last summer, Ship 16, the Revenge, cruised on the ocean to Santa Cruz for ten days and spent a lot of time on the beaches. The Revenge is a structured crew and compete against other ships in annual regatttas. The crew has taken the highest honors possible and won several prestigious events at regattas in the past few years. According to one freshmen member, "We plan to kick butt for a few more years to come." With a young, promising crew, these plans should become reality without any problems. The other Berkeley High Sea Scout ship is boat 44, the Farallon, is not your average school club. These young men are not your average sea scouts. In a grassroots revolutionary uprising several years ago, this proud crew organized a peaceful crew of the scouts Old Guard. These youths have kept busy with regular weekend cruises of the bay in their sleek 63 foot pleasure-boat and three day trips to Santa Cruz and Santa Barbara to surf, sun, and check out the babes. During the summer, they go on long co-ed cruises up the delta, where they stay for up to ten days at a time, waterskiing and boating to their hearts content.

The S.S.S. Farallon cruises the bay.

Lookout, Sea Scouts about!

Peter Moore and Andy Domingo at sea.

THE HEAD HONCHOS

Student Senate

This year's Fall Senate brought new ideas and influences to BHS student government. The effective leadership of the Student Body President Sarah Wells, Vice-President Felice Botts, and the rest of the Senate survived a fleeting period of poor attendance by setting a minimum number of meetings a member must attend. David Oden led the crusade to replace the benches. After receiving authorization from the our principal James Henderson, David used Senate funds and saved valuable district money. Effective leadership and innovation are the Senate's primary assets as it creates policy for the February homecoming. The senate spent time dividing the Olympic Games into fair and equal competitions. Ajuah, our secretary, was essential in explaining the student security recommendations to the general student body. Jake Dorman, Student Representative to the School Board, has been able to make more effective communication between the senate and the school board. Iskandar has been able to give good commentary on the recent outbreak of violence at the school. Stanley Wong is pushing for a Community and National Study Class to involve students more in the community. Felice and Stanley have also been involved in approving a foreign language test for students who are already fluent in two languages when they come to Berkeley High. With the changing turmoil of the first semester and the rapid rescheduling of Homecoming it is amazing how our student government is able to work in a crisis.

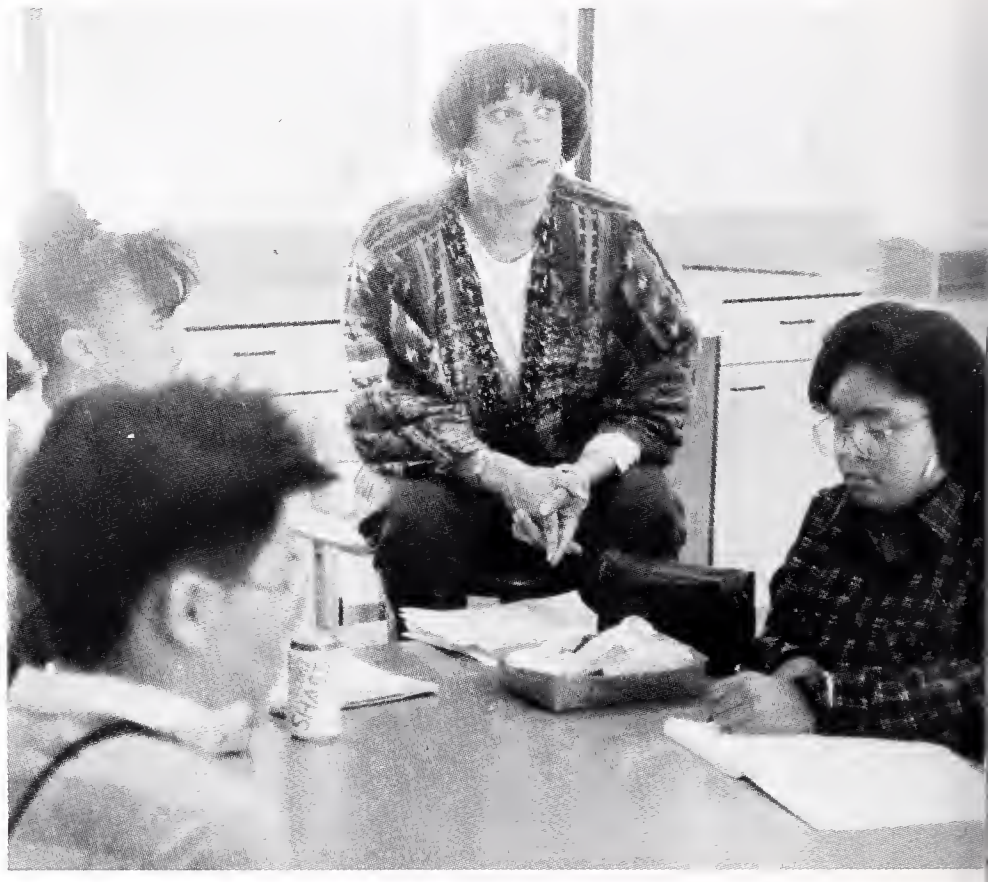

The Senate in action.

Leaders of our future.

Ms. Bennett takes charge of the troops.

REDHEADED LEAGUE

Redhead Club

Well folks, it was bound to happen. Berkeley High has just about every possible cultural appreciation and equal rights awareness club and yet, before this year, the student body lacked a organization that recognizes and beautifies the beloved redheads in our school. Behold the Redhead Club. Led by Iain "Real" Mann, this club meets every Tuesday in C231 with their sponsor, English teacher Craig Hill. A list of the club members includes Matt "Karotenshopf" Hartman, Kristen Loken, Ian Marsh, some people with red highlights, and a bunch of people without red hair. According Kate Lydon, whose father has red hair, "My father has red hair." She, however, does not have red hair, even though she does have red highlights, just like Iskandar. The club's purpose is to discuss and experience red-headism, and to celebrate and appreciate the works of great redheads. The functions that this illustrious club sponsors are films, henna sales, and Lucille Ball Birthday parties. Although the club was started with the redhead theme, anyone and everyone of all different colors, shapes and sizes are welcome. Three cheers for the Redheads! May the Redheaded club live long and prosper. Note: If you haven't noticed by now, next year's club will include worship of all redheads that appeared in episodes of Star Trek.

The Redhead Club.

John Benner is in Redhead heaven.

The Redhead Club is for everyone.

BIG BLUE

I.B.M.

Have you ever wondered how to boot a disk or what RAM is? How about kilobyte or font? Well, if these questions have been keeping you up at night, then the International Business Machines (I.B.M.) Club is right up your alley. This club is currently under the control of computer sorcerer Kuang "Fang" Hwang, a wizard who does magic with hardware and software alike. The members of this dedicated club meet every Wednesday at lunch in the computer room to munch lunch and punch keypads. Sponsored by science teacher Mr. Hubbard, the club serves as a user group for IBM & IBM compatible owners. They try to help out new IBM owners who might be having difficulties. Members have a chance to exchange information, files, and hot tips. During their meetings, they participate in discussions, lectures, and computer training [bra] exercises. This yearbook, of [inter]course, was laid out on Macintoshes, to the dismay of the one unnamed IBM Club member, who reputedly stated, "I have a huge, hard disk." The club members have not been extremely active during school hours, but they have held several meetings on weekends and during their spare time. This club really exhibits a few of the talented, intellectual students present in our diverse school. Anyone intrested in joining next years club should talk to Mr. Hubbard or Kuang Hwang. Happy programming!!!

Kuang Hwang hamming it up for the picture.

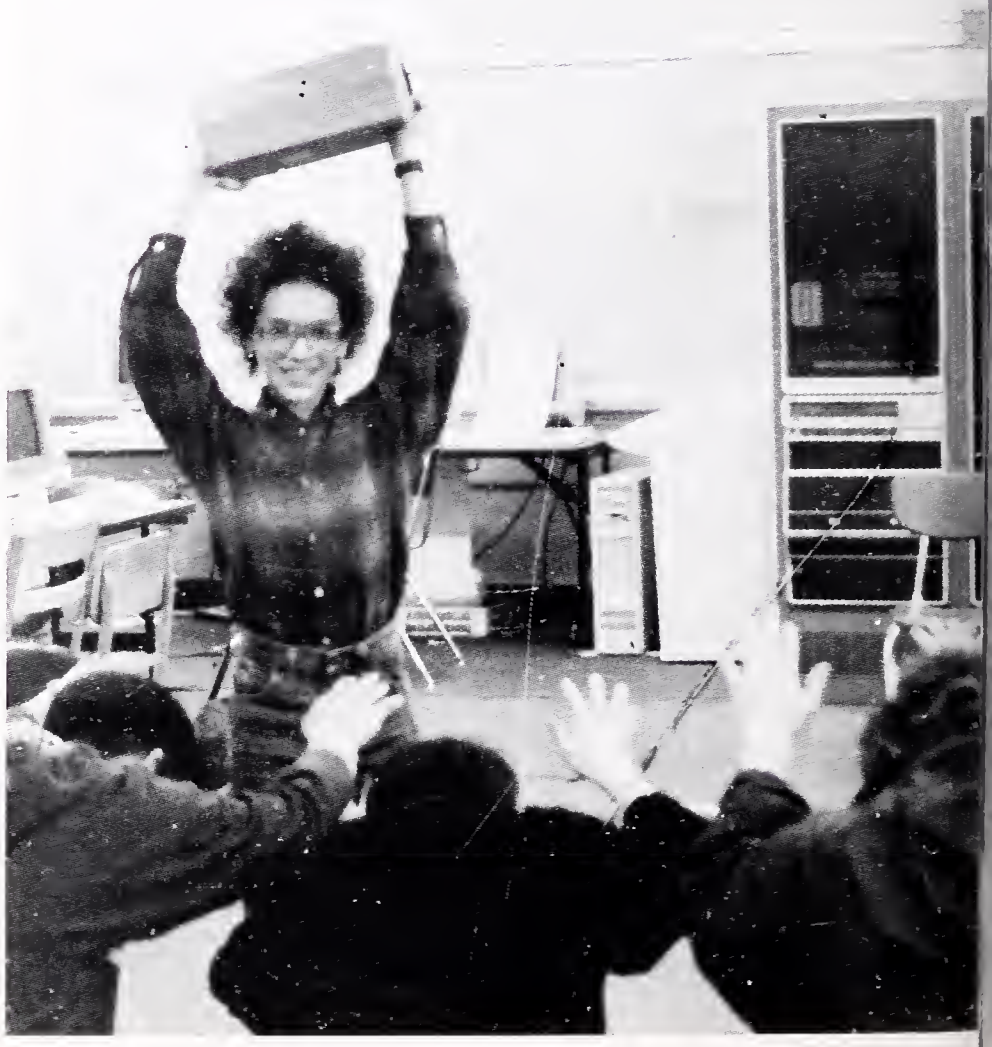

It's Super Doogie!

Apprentices for I.B.M.

THAT WAS THEN. THIS IS

N.O.W.

The Berkeley High chapter of the National Organization for Women (N.O.W.) was in gear this year. Led by Co-Presidents Hilary Mathews and Erin Williams and aided by faculty adviser Susan Groves they have made numerous accomplishments. Last year, N.O.W. worked hard to have a Women's Studies class added to the Berkeley High roster and were finally rewarded with the addition of this class. Senior NOW member Jen Segal commented on the new Women's Studies class, "The Women's Studies class was an incredible accomplishment. Go for yours, girlfriend!" She was one of many women who participated in this year's NOW. At the beginning of the year, N.O.W. started a nation-wide petition opposing the "gag rule," a Supreme Court ruling that denied federally funded clinics the right to advise women about abortions. The Berkeley High School chapter of NOW is an approximately 50 member organization which seeks to spark interest and concern for women's issues. These important issues include rape, sexism, pregnancy, abortion, the role of media in women's lives and cultural differences in women's roles throughout the U.S. and in other countries. NOW feels that a more enlightened student body will mean a safer, happier community for male and female students alike.

Women of the nineties.

Thalia seems distracted by Mr. Camera Man.

Hilary Mathews in the thick of things.

Sports

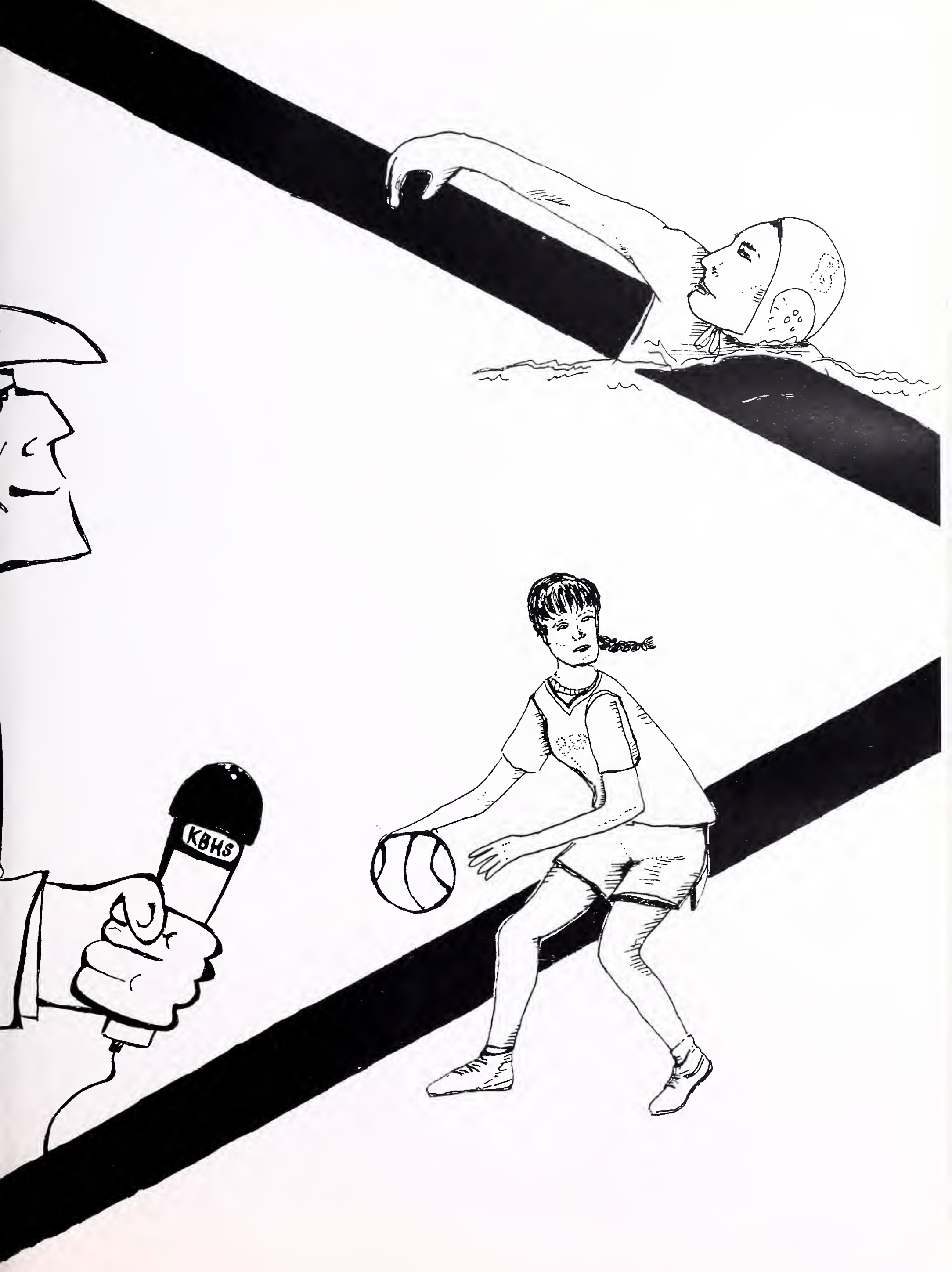
KBHS

Men's Varsity

FOOTBALL

Photographer Jo finally captured someone in motion.

Jason Ellisen, Douglas Anthrop, Kahlid Shabazz, Ayuub Rahman, Nicholas Lopez, Mike McNair, Clifford Coleman, Greg Theriot, Gary Ferguson, Carlos Johnson, Jeff Godfrey, James Sykes, Jinho Ferreira, Charles Jackson, Didese Simpson, Lee Jenkins, Gary Albert, Juni Samos, Jihad Akbar, Shaka Fagan, Colin McMahon, Abe Spilsbury, Mark Smith, Maceo Smith, Ronald Wells, Simha Furaha, Giaccomo Damonte, Daniel Levi, Tahar Hamed, Sydney Ude, Bennett Carpenter, Jonathon Estes, Marcus Holland, Jonathon Russ, Tyson Moore, Maurice Trotter, Rajiv Rai, Patrick Harvey, Aubrey Love, Rodney Wright, Darin Lee, David Granger, Michael Smith, Ubora Mims, Arrickia McNeil, Coach Moore.

Berkeley High School enjoyed one of its best seasons, due to great teamwork and new coaching by Coach Moore. With many outstanding players Berkeley finally had something to be proud of.

"Khalid Shabaaazz....." wails the announcer, as the junior running back high-steps his way into the end-zone once again. Shabazz (#8) scored fifteen touchdowns and rushed for over 1000 yards en route to the best individual season any Berkeley player has had in a long time. Despite this, the magic word for Berkeley this season was not Shabazz, but teamwork. All parts of the team contributed to Berkeley's best season since entering the BVAL (4-6). Shabazz got good blocking from receivers Jinho Ferreira, Michael McNair, and David Granger, along with his partners in the backfield, Lee Jenkins, and Jihad Akbar. On good days, the offensive line opened holes big enough for Coach Moore to run through, and this first year head coach did everything but that in his efforts to improve the team. The rest of the offense also benefited from Shabazz's phenomenal running. With opposing defenses keying in on #8, senior receiver and defensive back Didese Simpson had extra room to lead his team catching the most passes, and run his trademark reverse for lots of touchdowns. Also taking advantage of the attention focused on those two , was junior quarterback, Ayuub Abdul-Rahmaan, who dazzled opposing defenses with his own running ability. The Jackets' defense did not live up to last years #3 ranking, but still created numerous turnovers in critical situations. The defensive front was led into battle by seniors Ronald Wells, Maurice Trotter, and Dan Levi. The secondary blanketed receivers, with Simpson, Akbar, and sophomore Doug Anthorp picking off a combined eleven passes. As a whole, the team improved greatly over last year's, improving its record by two wins. Most players attribute the improvement to better coaching, team unity, and the team's desire to win. This year, the team took another step towards establishing itself as a BVAL power. And with only six starting seniors departing, look for the team to improve even more next year.

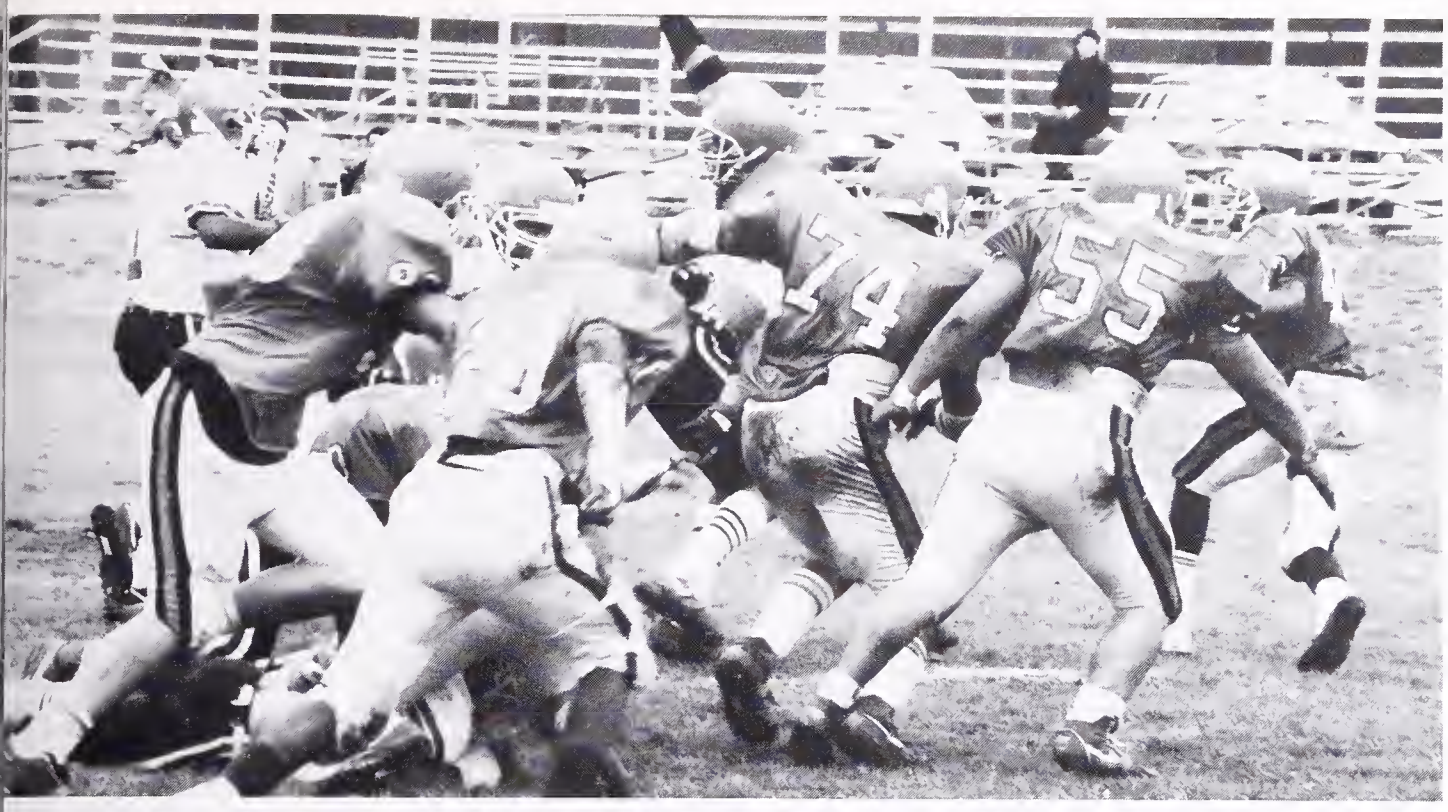

Scoreboard

B.H.S 20 St. Mary's 34
B.H.S. 14 McClymonds 34
B.H.S. 41 Castlemont 0
B.H.S. 40 Pinole Valley 20
B.H.S. 18 De La Salle 49
B.H.S. 39 Ygnacio Valley 27
B.H.S. 0 Pittsburg 47
B.H.S. 14 Clayton Valley 6
B.H.S. 0 Antioch 39
B.H.S. 0 El Cerrito 27

Freshman Record

B.H.S. 0 Pinole Valley 14
B.H.S. 14 De La Salle 28
B.H.S. 12 Ygnacio Valley 24
B.H.S. 0 Pittsburg 14
B.H.S. 38 Clayton Valley 0
B.H.S. 14 Antioch 12
B.H.S. 18 El Cerrito 14

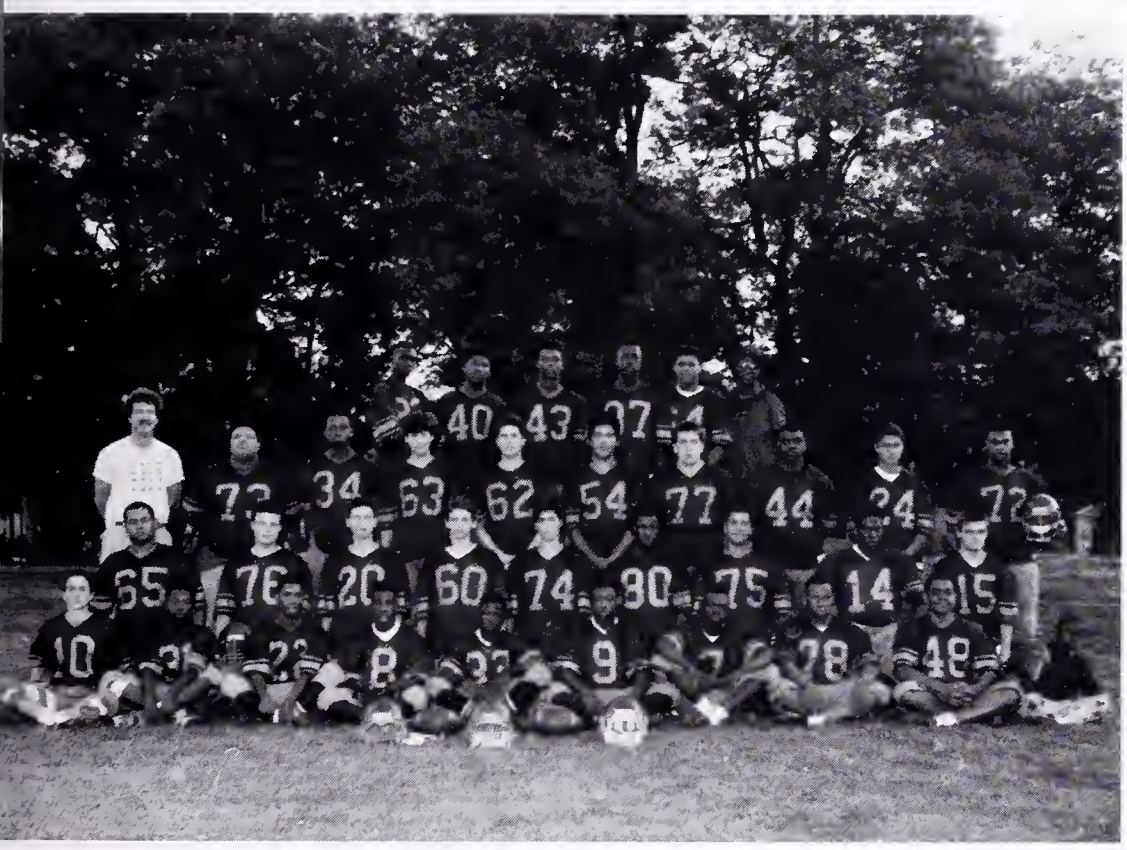

We're going to Disneyland!!!!

Jonathon Aaron, Jamaal Murphy, Joseph Davis, Todd Moore, Carlos D. Minor, Colin McRae, Karta Khalsa, Skye Johnson, Joe Cokes, Alphonzo Breland, J'Juan Cherry, Fred Clay, Jonthan Floyd, Clifford Hall, Roshan Jain, Martin Kucera, Yarrow Madrona, Michael Rogers, Eli Spilbury, John Thompson, Robert Marshall, Rafig Martin, Marquis Hodge, Kris Grunwald, Hannibal Navies, Urhu Jackson, & Brandon Daniels

Ayuub runs with one ball.

Who is that masked man?

We are freshmen, and we are are proud, that's why we yell, so very loud! All right!!!!!!

Hey man my helmet is bigger than yours.

Men's Var & J.V.

WATER POLO

Ben Schnayerson has the whole world in his hand.

Mike Wong, Ryan Smukler, Josh Palmquist, Sam Veloz, Wyeth Pierce, Jordan Gatto, Ben Galloway, Chris O' Donnell, Scott Von Knopka, Jacob Feeley, Mehrdad Valiyee, Jon Ferrey, Ben Schnayerson and Coach Bill Gaebler.

With the return of coach Bill Gaebler this past season, the BHS Men's Water polo team partook in their favorite activity once again. This strenuous sport is very easy for anyone to learn; however, only a few play the game correctly. You begin by facing off with an opponent. (The stronger you are, the more you will dominate.) The object of the game is to score. The best and only way to score is to shoot hard, and do it fast. First the point drives steadily and quickly, into the hole. If a failure in shooting occurs the point drives out. This in and out action is repeated until the climatic point approaches and comes out shooting a goal for your team. It is a very intense activity and the speedos are very constricting.

We have two tips for you before you embark on your wonderful career of our favorite game:

1. Always wear a durable, rubber cap when you play.
2. It's always better to put it in the hole wet.

The BHS Men's Varsity Polo team is excellent at their favorite game. (But then again we should be - we practice with the women's team!) All and all it's a great game if you play hard and use protection. We like it a lot and encourage everyone to play. By the way we enjoy water polo too.

Scoreboard

91-92 Records: Varsity Water Polo
B.H.S. vs. Pinole: Loss
B.H.S. vs. De La Salle: Loss
B.H.S. vs. Antioch: Win
B.H.S. vs. Clayton Valley: Loss
B.H.S. vs. Ygnacio Valley: Win

91-92 Records: J.V. Water Polo
B.H.S. vs. Pinole: Loss
B.H.S. vs. De La Salle: Win
B.H.S. vs. Antioch: Win
B.H.S. vs. Clayton Valley: Win
B.H.S. vs. Ygnacio Valley: Win

We know it's been used before, but we couldn't resist. Raise your hand if you're sure. (We know that Ben isn't the only one on the team, but he's the only one that Jo took photos of.)

JV Water Polo Team: Malachi West, Chris Harnett, Kevin Scofield, Scott Loken, David Van Dyke, Brooks Mar, Jeff McCulloch, Colin Waters, Chris Cukor, Adam Marsh, Erik Stromberg, Max Werner, Mac Thompson, Luke Powell, Orion Fulton, Zak Gillian, Evan Schmitz, Adam Crawford, Alex Moulton.

I'm drowning! Help help! Glub glub!

Jen thinks Ben G. could use some oatbran.

Jacob, we heard you've been giving it to your step-auntie Mildred.

Jill and Eyana Sport Editors of the highest power.

TOM LINE• *The* BOTTOM LINE• *The* BOTTOM LINE• *The* BOTTOM LINE• *The* BOTTOM LINE• *The* BOTTOM LINE• *The* BOTTOM LIN

Women's Varsity

WATER POLO

Kerry friendily frisks a forearm at a feeble female foe.

Danielle "Stud Goalie" Aroner, Felice "Release" Botts, Emily "Super booty" Epstein, Jenny "I didn't get a trophy" Gibney, Fatima "Let me play the field" Gilliam, Brooke "Defense" Groves-Anderson, Sarah "Rookie" Hirsch, Jessica "Three goals per game" L'Esperance, Sara "Underwater cheeser" Marchi, Rachel "Hola, is your mother there?" Rice, Kerry "Drunk at parties spilling beer all over people's jeans" Sheffner, Jessica "She-Ra Princess of Power" Shera, Lili "Wait! What did she say?" Smith, Laura "Put ME in coach" Wallace, and Jenny "This suit makes me look flat" Wolan.

This year's Varsity Women's Water Polo team's record did not fairly represent our awesome talent and strength. Therefore our record is of little importance, as there is far more to water polo than meets the eye. [Editor's note: this means they sucked.]

At four o' clock every afternoon we met at Willard Junior High's Olympic-size sixteen lane pool...NOT! After a quick "warm up" of fifty laps of butterfly, we eagerly awaited other "fun" activites Leslie (our coach) had in store for us.

However, by far the most exciting thing that happened this season was the really original prank the guys' Water Polo team played on us. After we (Macs) stole all the guys' boxers they struck back by putting our towels in the shower. Go guys!!! We'd also like to give a shout out to our homies in R-town (Redwood.) "Wuz up Vanilla! Learn how to keep score, it's 5 not 5.0"

Runner-up for the most stupendous thing that happened to us was ending our season in the Aqua-Net capital of the world; no, not Pinole...MODESTO! Amidst the picturesque scenery of the billboards to save Morts cows, we played some intense water polo. Too bad Em forgot her butt-tight jeans 'cause we saw some straight tendas.

We braved the cold and stormy weather and came up with two crushing victories, including an amazing 4th quarter comeback over Clayton Valley. And we owe it all to our coach Leslie. With only two returning players she molded a group of weak, sappy girls into strong brute-like women (who maintained their femininity).

The 1991 Varsity Women's Water Polo team consisted of 15 players: Danielle "Stud goalie" Aroner, Felice "Release" Botts, Emily "Super booty" Epstein, Jenny "How come I didn't get a trophy?" Gibney, Fatima "Let me play the field" Gilliam, Brooke "Defense" Groves-Anderson, Sarah "Rookie" Hirsch, Jessica "Three goals per game" L'Esperance, Sara "Underwater cheeser" Marchi, Rachel "Hola, is your mother there?" Rice, Kerry "Drunk at parties spilling beer all over people's jeans" Sheffner, Jessica "She-Ra Princess of Power" Shera, Lili "Wait! What did she say?" Smith, Laura "Put ME in coach" Wallace, and Jenny "This bathing suit makes me look flat" Wolan.

Scoreboard

91-92 Records: Varsity Water Polo

B.H.S. vs. Beyer: Loss
B.H.S. vs. Pinole: Win
B.H.S. vs. Reno: Loss
B.H.S. vs. Perra Linda: Loss
B.H.S. vs. Beyer: Loss
B.H.S. vs. Vista: Loss
B.H.S. vs. Clayton Valley: Win
B.H.S. vs. Grace-Davis: Loss
B.H.S. vs. Reno: Win
B.H.S. vs. Pinole Valley: Loss

Parting with the ball is such sweet sorrow .

The JV team: Sunny McNabb, Shannon Welch, Ana Tralor, Diedra Smith, Marjan Tebrani, Yuri Kanno, B.J. Hancock, Lisa Dicosta, Lauren Hart, Hadara Stanton, Marlene Kielch, Lindsay Weil, Cathy Lam, Alice Wong, Vasey McClory, Katie Vizas, Erica Nelson, Morgan Konn, Vanessa Beyer, Melina Hoyer, Abby Smith, and Mimi Raphael

Rachel tries a new position.

Two women, three pumpkins, and a piece of seaweed.

Glub glub, eight women in a tub.

Brooke tries to make the ball hover.

TOM LINE• *The* BOTTOM LINE• *The* BOTTOM LINE• *The* BOTTOM LINE• *The* BOTTOM LINE• *The* BOTTOM LINE• *The* BOTTOM LIN

Women's JV & Var.

FIELD HOCKEY

Varsity Women on the move.

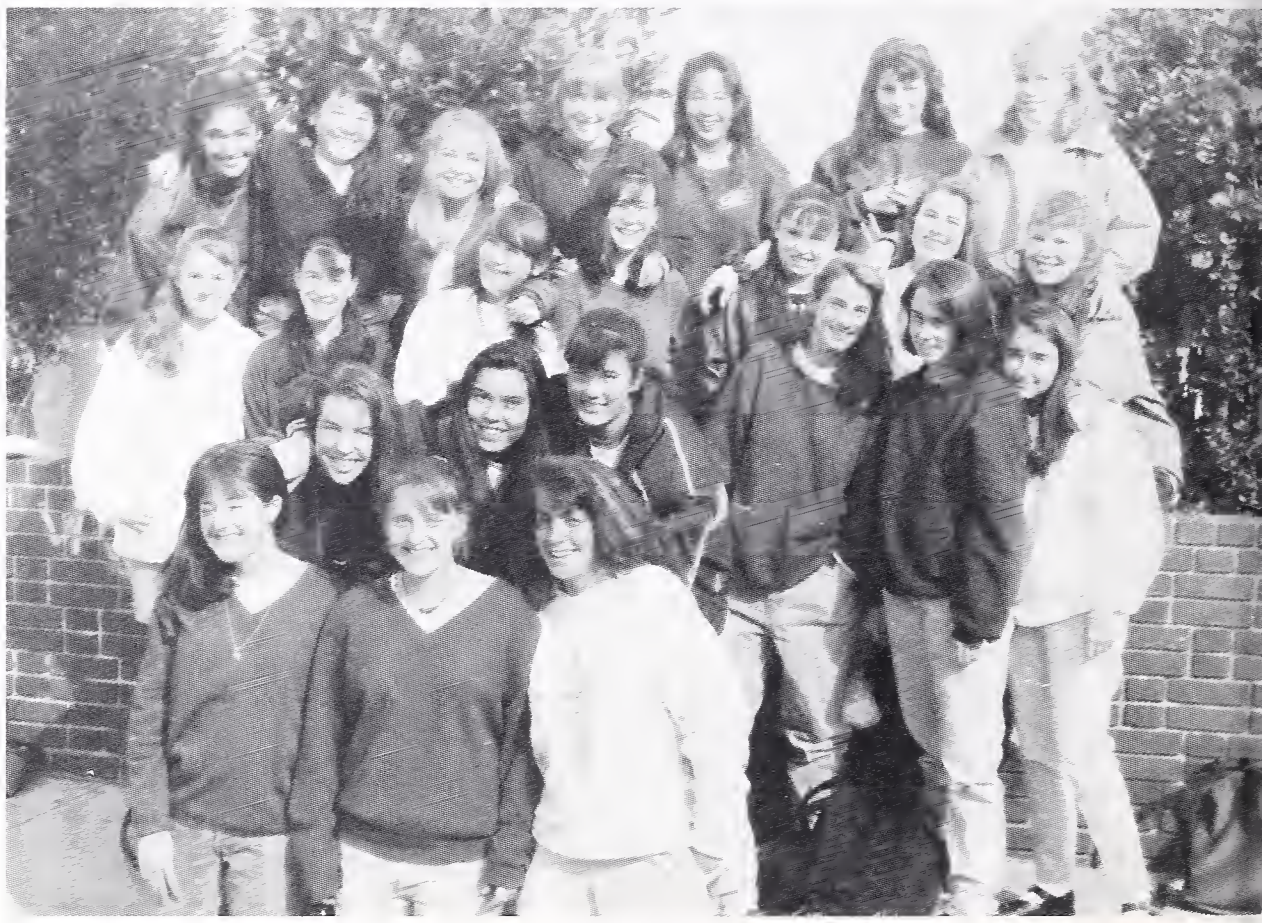

The Varsity and J.V. teams: Front: Chloe Weil, Karen Rosenblum, Robin Alper; Second row: Claire Chessen, Nicole Marsh, Vasey McClory, Katie Wyle, Nicola McChung, Jill Vizas; Third row: Sara Trott, Kiersten Mentzel, Margot Mahannah, Cheney Mentzel, Heather Pond, Bess Jones, and Amy Pesonen. Back Row: Nydia Abergazzi, Amy Fujimoto, Rebecca Hopkins, China Blue De LaCruz, Laura Tomei, Cybelle Lerman, Jenny Bosson

Basically, when most people think of Berkeley's Women's Field Hockey team, they think of wimpy-ass little girls who couldn't even score a single goal in their first whole first season. Suprising everyone, not only did Berkeley score their first goal this year, we had a couple wins, including a 7-0 massacre over rival University High School of San Francisco. But our slaughtering of various valley hick teams was nothing compared to the virtue of waking up at 5:30 AM to stand around on the freezing dark softball field for an hour every morning. Or the wonderful oppurtunity to socialize with the Men's Field Hockey team NOT!!! And of course the breakfasts at the International House of Pancakes as well! Okay so the point is that we had hella fun even if Brett, our godlike coach and idol, won't admit it.

We started off the season with intense summer practices, when we learned the unfortunate news that we would lose one of our coachs, Jason "neon nerd" Bass to the butt kissers from Davis in the fall. (We didn't need to name a drill after him like those suckers did!) But we did realize that we'd still have our stud Brett Lee as coach and Laura (she's the one with the accent) as our assistant coach so it was okay.

This year we were lucky enough to have lots of new people join , and we formed our first junior varsity team. Actually, they didn't want to play hockey all they wanted was Brett's sexy bod. Their coaches name was Michelle Ouye who is really nice but has an unpronouncable last name. The junior varsity team has yet to win a game, but their dedication and determination combined with the skills of many younger players should yield a promising futurure. Although Berkeley is losing some key players to college and Brett to graduate school, we are although very optimistic for the 1992- 1993 (rules!) NOT (dream on coolie Chole.) season.

Scoreboard

Var. Field Hockey
B.H.S. 0 Los Altos 2
B.H.S. 7 U.H.S. 0
B.H.S. 1 Davis 6
B.H.S. 2 Gund 1
B.H.S. 0 Davis 5
B.H.S. 2 Prospect 1
B.H.S. 1 Del Mar 1

J.V. Field Hockey
B.H.S. 0 Los Altos 4
B.H.S. 0 U.H.S. 1
B.H.S. 0 Davis 2
B.H.S. 0 Prospect 0
B.H.S. 0 Del Mar

This is Becky. Now she's the goalie but she used to be one beckuva mid-fielder.

China Blue is surrounded by Tibet, Mongolia, and Russia.

Good game, good game, valley ho, good game, your roots are showing, good game.

Is that Kristen or Cheney? You decide.

When you gotta go you gotta go.

"Why yes, I did write that coolness of a field hockey article"- Chloe Weil

TOM LINE¥ *The* BOTTOM LINE¥ *The* BOTTOM LINE¥ *The* BOTTOM LINE¥ *The* BOTTOM LINE¥ *The* BOTTOM LINE¥ *The* BOTTOM LIN

Women's JV & Var.

TENNIS

Dixie experinces the pleasures of tennis elbow.

And now we see her experince the glory of tennis knee.

Varsity Tennis: Nicola McClung, Marcela Taylor, Jessica Grunwald, Ali Taylor, Rachel Garlin, Kate Lydon. Not pictured: Kristen Drake, Jenny Tom, Susan Booth and Nona Zicherman.

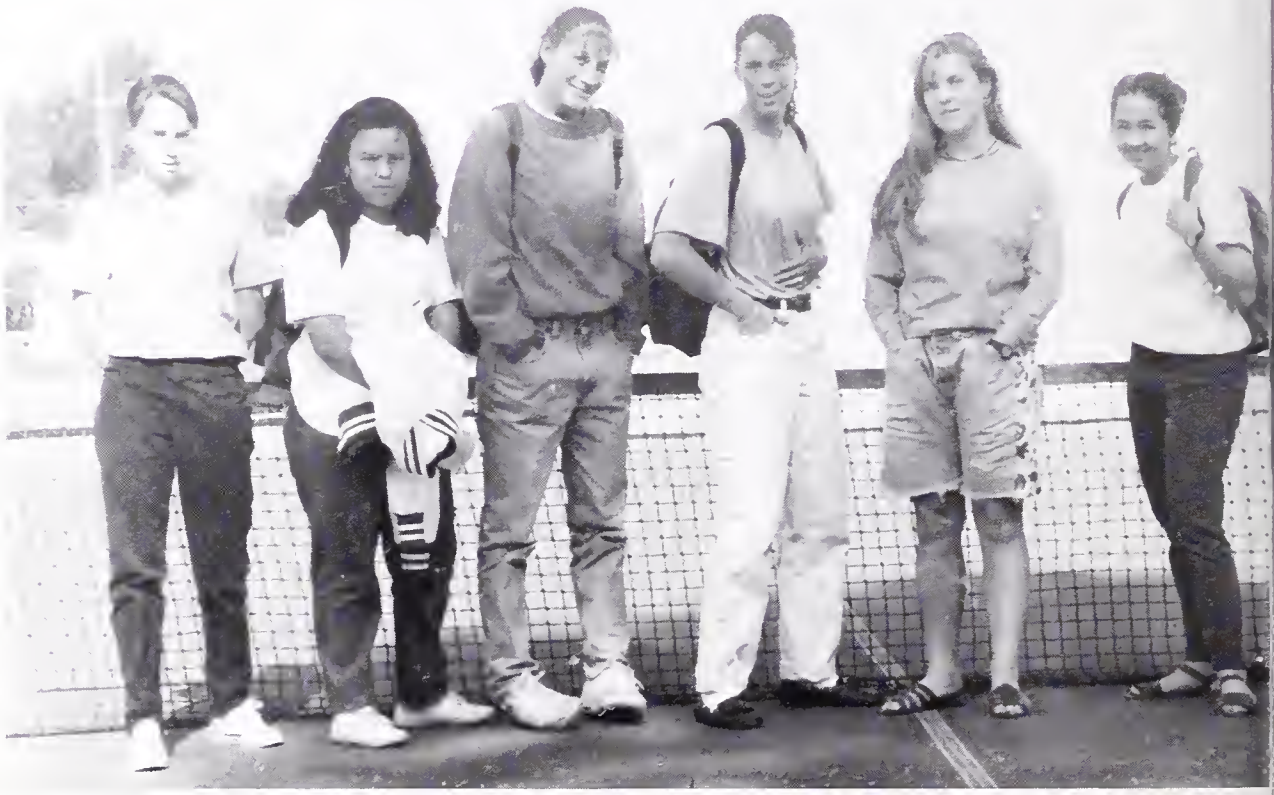

This year's Women's Tennis team suffered several setbacks, but still had an exciting season. Last year's coach Wendy Guinn was unable to return as head coach, causing a small crisis, but by the first day of the season, B.H.S. math teacher/tennis player extraordinaire Brett Sullivan agreed to coach. (Wendy became assistant coach). Crisis #2 was number two seed Alexis Hunter's knee injury, which sidelined her for the season. Jen Tom, a transfer from Bishop O'Dowd, became a top singles player, and was a great asset to the team until the B.V.A.L. disqualified her from the League because of some idiotic rule about transfers. The team was directly affected by the firestorm, which left number one seed Dixie Ching and number two-three seed Nicola McClung without tennis rackets, not to mention houses. Still, doubles team Jen Tom and Nicola McClung captured the B.V.A.L. doubles title, and went on to play in the North Coast sectionals. The team will be losing number one singles player Dixie Ching, (of that two handed backhand and serve) and Rachel Garlin, Ali Taylor, and Marcela Taylor, who are graduating this year, but should have a strong season next year with varsity juniors Jen Tom, Nicola McClung, Kate Lydon, Susan Taylor, and Susannah Booth returning, and varsity sophomores Kirsten Drake and Nona Zicherman and varsity freshman Heather Brown returning as well. Many new players came out for the team so there was a J.V. team this year, which should provide new tennis talent for the years to come.

Scoreboard

91-92 Records:Varsity/J.V. Tennis

B.H.S	vs.	Carondolet	W
B.H.S.	vs.	Clayton Valley	W
B.H.S.	vs.	Antioch	L
B.H.S.	vs.	Ygnacio Valley	L
B.H.S.	vs.	El Cerrito	L
B.H.S.	vs.	Pittsburg	L

** Due to the ineligibility of one team member, matches were forfeited, making final scores somewhat inaccurate.*

Hit it baby, hit it hard.

J.V. Tennis.

Evie Ethel Garland freezes time, and Nicola McClung. *If you don't understand, tune in to channel 2 for "Out of this World."*

I can't belive they said that about me?

"Get that backfield in motion, Girlfriend!!!"

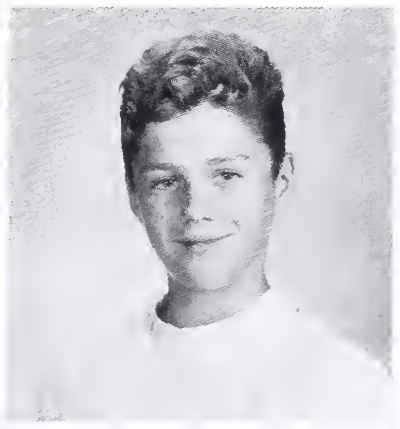

"I like to watch the girls play tennis because when they jump for the ball you can see their panties." says Lil' Shawn

TOM LINE• *The* BOTTOM LINE• *The* BOTTOM LINE• *The* BOTTOM LINE• *The* BOTTOM LINE• *The* BOTTOM LINE• *The* BOTTOM LIN

Men's Varsity

WRESTLING

Chris Unno wrestles his opponent to the mat.

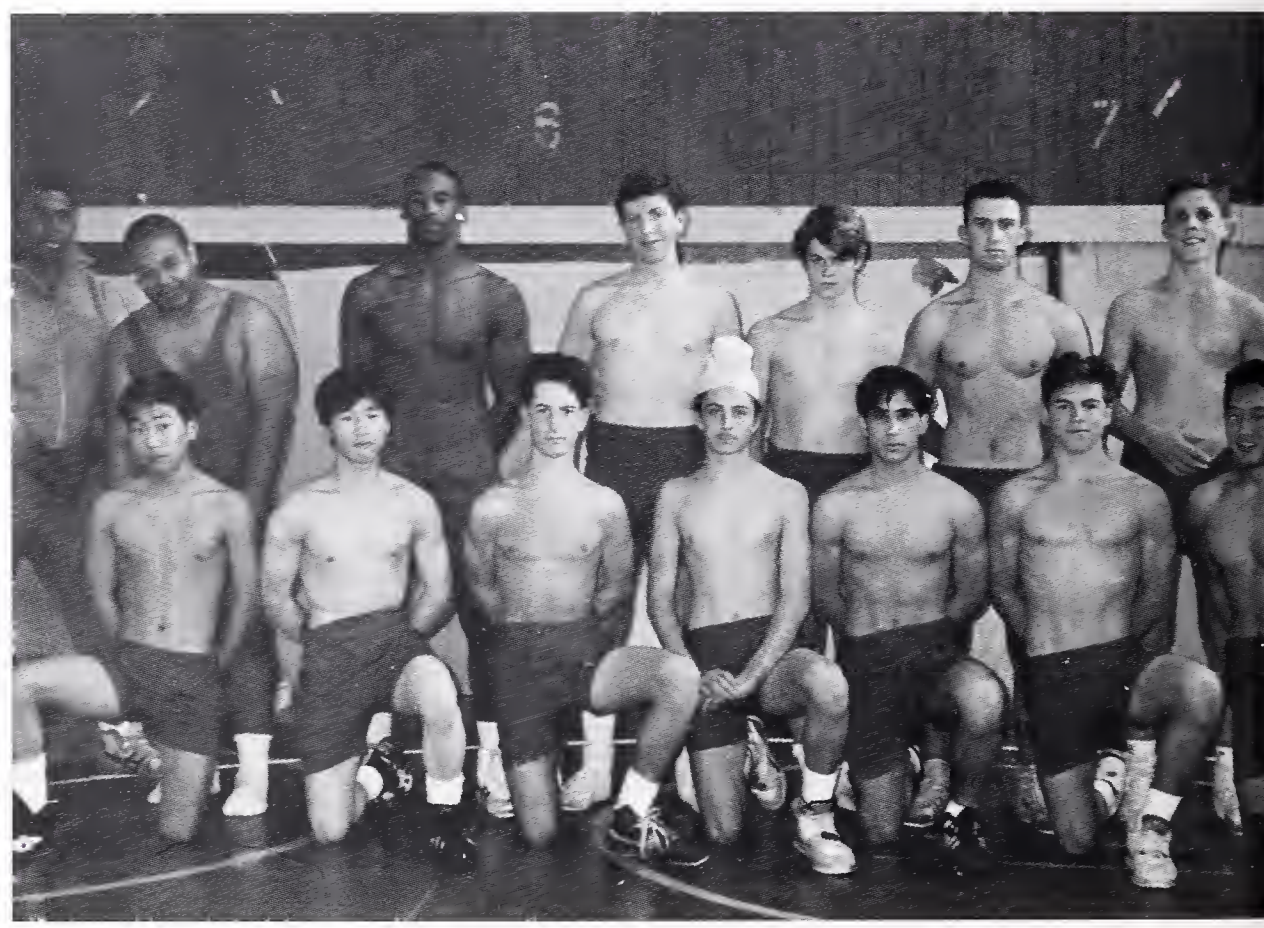

The Wresting Team: Coach Johnson, Bennett Carpenter, Mike Shavers, Daniel Balzas, Ganesh Smith, Reuben Sanders, Jamie Warren-Mordecai, Sun Moon, Viet Nguyen, Zak Flushman, CarPack Jones, Darma DiMarco, Josh Cline, and Chris Unno.

Wrestling? That's when you jump off the top ropes onto a guy in the middle of an arena with 15,000 in it? Well, at Berkeley High, it's not even like that. It takes a lot of patience and discipline, wit, power, dedication, and brains. The object is to maneuver and balance yourself, and to out think and overpower your opponent. The smallest movement of weight can be your downfall and you can lose the whole match in one moment. Even though one round only lasts 2 minutes it seems like an hour, and after one round you already feel pooped. The daily team practices are very strenous and are sometimes held on holidays and weekends. The team is like a family. They go out to breakfast together before weekend tournaments to places like Nations Giant Burgers, and go to dual matches during the week together as well. Many people don't even know there is a wrestling team at Berkeley High. If you didn't know there was a wrestling team at Berkeley High, it's not very hard to get on the team: there are no try-outs and everyone makes it. But you need to have the dedication to lose weight and to wake up in the morning at 5:00 in the cold and be willing to drive all around town looking for the schools where your tournament is. You also have to be at practice every day and be ready to work hard. "This year, the team is young," said new head coach Lem Johnson. Next year they plan to go tournaments in Los Angeles and Ukiah. "We plan to kick butt next year," said wrestler Zak Flushman. They are going to hold fundraisers during the spring to finance new and very personalized sweat suits. Wrestling may not be a recognized sport at Berkeley High but it certainly should be!

Scoreboard

91-92 Records: Varsity Wrestling
B.H.S.: Many Pins
Other People: Few Pins

Wrestling. WHAT a cool sport. (Eds.)

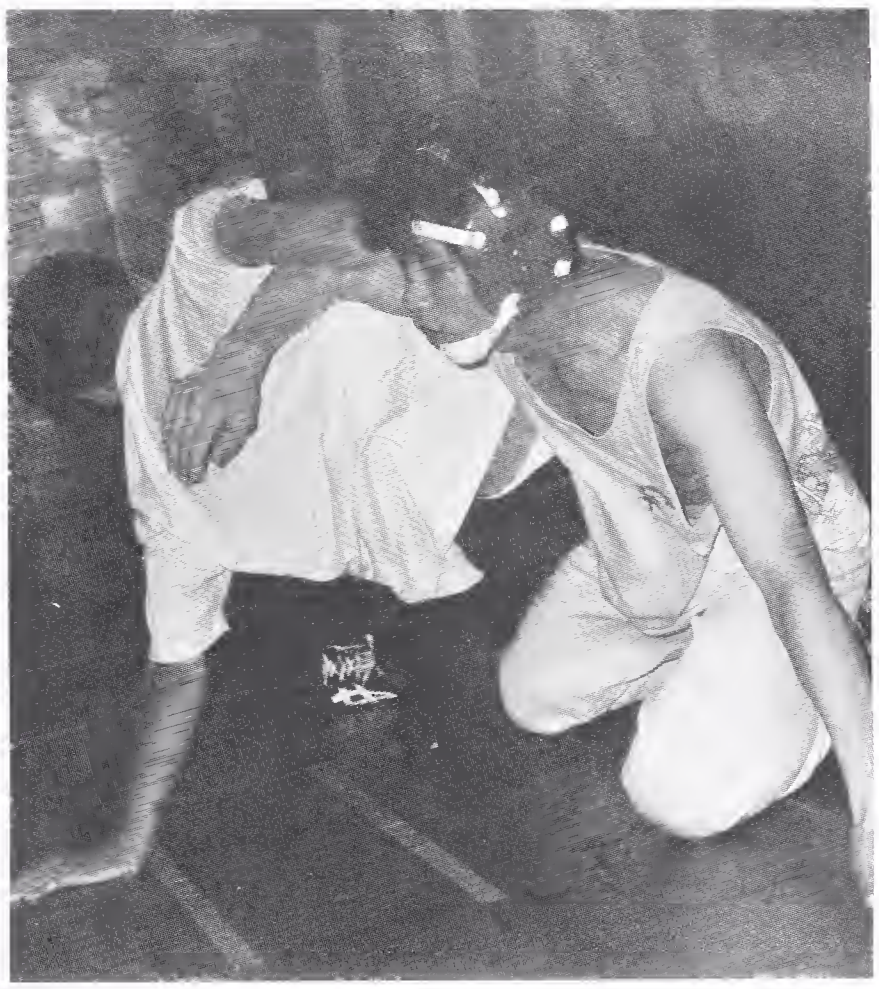

Wrestling defies both space and gravity; proven here by two unidentified wrestlers.

You scratch my back-I'll scratch yours.

Jill and Eyana (sports editors of the highest power) would like to take this time to say we love you Ian B.

After whipping hella girlie mens' butts Chris Unno takes the time to relax and kick back.

Two guys in the starfish position.

TOM LINE¥ *The* BOTTOM LINE¥ *The* BOTTOM LINE¥ *The* BOTTOM LINE¥ *The* BOTTOM LINE¥ *The* BOTTOM LINE¥ *The* BOTTOM LIN

Women's Varsity

SOCCER

Pow, Kick, Punch.

The Varsity Team: Back row: Emma Jepsen, Heather Hutchins-Hyland, Soraya Vorster, Destani Wolf, Kirsten Drake, Jennifer Ott, Megan Stelmach, Rachel Salzman, Courtney Smith, Coach Ann Kletz; Kneeling: Emilie Conrad, Lindsay Smith, Christina Seely, Amber James, Aine Coughlan, Savia Baron, Jenny Berrien, Demi Rhine; Sprawled in front: Anne Fletcher

When I asked a member of the Women's Varsity Soccer team to describe the 1992 team, she said: "Intense". But that's not all! Under new coaches Ann Kletz and Norma Delgado, the team went on to tie a team they've never before come close to beating. The Antioch biotches from the Valley gave them a little trouble at first but our team still managed to get to the playoffs. Would you believe North Coast is a possibility for their future, in spite of the loss of starter Courtney Smith, who tragically broke her collar bone twice during the season? The team's dedication and team spirit pulled them through difficult times. Track star David Benedetto comments on their perserverance, "I see them running out there every day, and I say, 'Gosh.' Know what I mean?" All the training has paid off for returning players like starting goalkeeper Anne Fletcher, forwards Heather Hutchins-Hyland, Rachel Salzman, Megan Stelmach, Jenny Berrien, Sweeper Jenny Ott, defenders Demi Rhine, Aine Coughlan and Kirsten Drake, and center halfback Savia Baron. The senior cadre of Heather, Jenny O. and Savia inspired the lackluster underclassmen to sock it to those butt-eating, hair-teasing, mall-maniacal valley bimbos. When asked about the controversial ending to the landmark Antioch game, Demi Rhine exclaimed,"Gosh! I reallyreallyreallyweally wish we would've won that game, but they kept kicking the ball out of my way. They weren't very nice at all. Maybe they'll be nicer next year." Maybe not, Demi. But either way, the team has high hopes and a good chance for a successful 1992-93 season.

Scoreboard

Women's Soccer Var

B.H.S.	4	Pitt 1
B.H.S.	6	" 0
B.H.S.	6	Pinole 1
B.H.S.	4	" 0
B.H.S.	4	Yagnico 1
B.H.S.	0	" 0
B.H.S.	2	Clayton Valley 1
B.H.S.	2	" 1
B.H.S.	2	Antioch 2
B.H.S.	1	" 2
B.H.S.	1	Carondolet 1
B.H.S.	1	" 2

Help help! I'm surrounded by aliens wearing killer knee braces!

Var Women on the move II: the sequel.

Maybe it's just me, but home girl seems awful clumsy.

"Phew we stink." says Aine Coughlan.

"I took all the Soccer photos and maybe if I'm really good E&J will make me a god like Ian." says Dan Mitchell.

"Move outta my way, Biotch!"

TOM LINE• *The* BOTTOM LINE• *The* BOTTOM LINE• *The* BOTTOM LINE• *The* BOTTOM LINE• *The* BOTTOM LINE• *The* BOTTOM LIN

Women's Var & JV

VOLLEYBALL

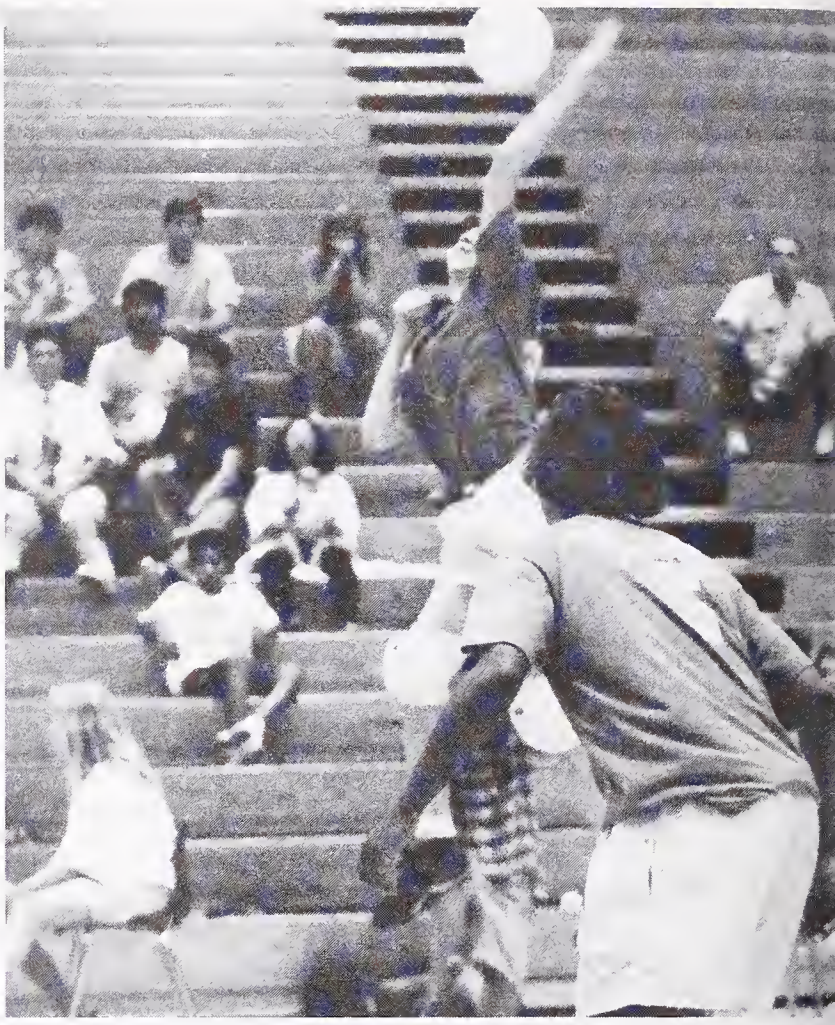

Shake that booty, girlfriend!

The Unidentified Jumping person.

The Varsity Team: Tammy Holmes, Rochelle Rasmussen, Tanya Rosen, Lauren Gerber, Monique Thiry-Zaragoza, Carla Healy-London, Freda Vaughn, Clair Yoder, Phoebe Dann, Sierra Gribble., and Cerissa Tanner.

The Women's Varsity volleyball team had their best season yet under third year coach Ed Cohen. This year they accomplished the impossible. They were the first team in three and a half years to beat their arch-rival Carondolet. They destroyed the Carondolet garden tools in three games, in their own pitiful gym, in front of their fifty stanky cheerleaders, and in the final league game of the season. This year's team was also the first in five years to compete in the North Coast sectionals. They finished the season with an 11-3 record and in second place in the BVAL. As senior Freda Vaughn said, "This volleyball season was the best. There was so much raw talent. There was little coaching needed. The team was so close we all had our periods at the same time." Okaay, Freda. Anyway, the team drew a lot of spectators, including the trio of seniors Eyana Spencer, Iskandar Najmuddin, and teacher Nancy Ross. Iskandar explains why he attended nearly every home game: "Well, I went at first because I didn't want to do my college applications, but eventually I found that I had a driving hunger to watch Berkeley High women beat the crap out of the ball and their oppenents." The players who stood out this year included powerhouse senior hitters Tammy Holmes and Rochelle Rasmussen, and sophomore Pheobe Dann. Tammy's high flying kills and wicked jump serve made her a conspicuous BHS crowd favorite. Rochelle was not as visible as Tammy, but her consistently powerful hits and blocks made her contribution to the team just as important. Sophomore Pheobe Dann had an incredible season, coming out of nowhere (that is, Albany), to make her presence known to her BVAL opponents (at least when they weren't ducking one of her many kills). Look for her and the rest of the Women's Volleyball team to have another great season next year.

Scoreboard

JV	*Var*
2-0	3-1 vs. Acalanes
2-0	3-0 vs. Piedmont
2-0	3-0 vs. St. Elizabeth
2-0	3-2 vs. Clayton Valley
2-0	3-2 vs. El Cerrito
2-0	3-0 vs. Pittsburg
2-0	3-0 vs. Ygnacio
2-0	3-1 vs. Antioch
0-2	1-3 vs. Carondolet
0-2	3-0 vs. Pinole
2-0	1-3 vs. Clayton Valley
2-0	2-3 vs. El Cerrito

Don't just stand there Pheobe. Do something! Hi Ian (God) and Julie Romer (Eric and Nat Saibel's Mom.) Look to the foreground.

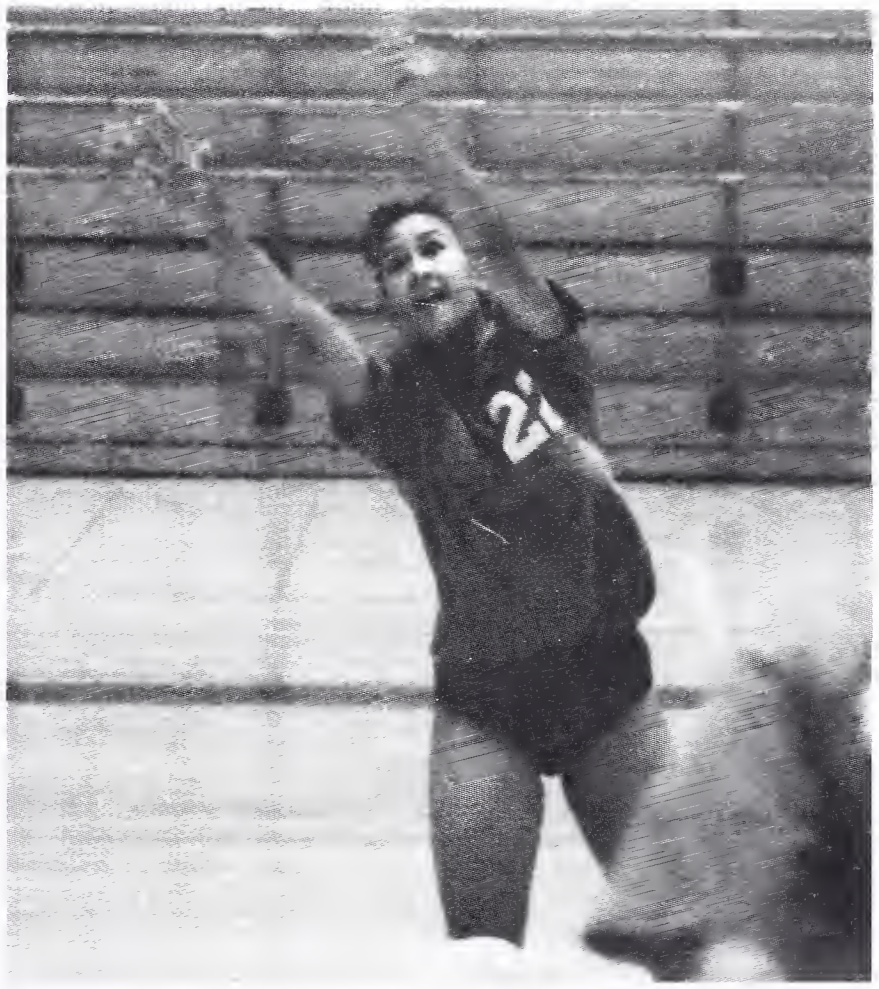

And right and left and right. Come on ladies push it!

*Icy ass Tammy Holmes hits the F*** out of that ball.*

The breast implant issue hits the B.H.S. volleyball team.

Claire wants to be like Mike.

Wonder Twin powers activate!
Form of...an iceberg!
Form of...silly putty!

TOM LINE¥ *The* BOTTOM LINE¥ *The* BOTTOM LINE¥ *The* BOTTOM LINE¥ *The* BOTTOM LINE¥ *The* BOTTOM LINE¥ *The* BOTTOM LIN

Women's JV & Frsh

BASKETBALL

Lynn pounds the hard wood of the 'Hue.

The JV Team: Katia Smith, Tawanda Archie, Emily Epstein, Danfeng Koon, Lynn Robinson, Taiye Adeagbo, Ana Traylor.

Over the years the Berkeley High JV Women's Basketball team has metamorphosized into a powerhouse of raw talent. Although the team was small with only seven members, it has been an extremely successful year for the lady Jackets. The team posted a record of 12-1 in league play and 17-2 overall.

The key to this team's success has been teamwork and plenty of it. Due to the squad's small size, they have learned to work together under the guidance of Coach Herbert Miller.

The team is made up of a strong group of players lead by co-captains junior Lynn Nelson and sophmore Emily Epstein.

This team is so impressive that opposing team's coaches are constantly heard saying, "Wow!" "Neat-o", "This team is really good!" These opposing team's coaches are impressed with our hustle and superior physical condition.

The JV team topped of their incredible season with a win over Carondelet. Carondelet was previously undefeated and was the only team in the BVAL who had beaten the Lady Jackets. Although this gave the two teams the same record, Berkeley beat Carondelet by a higher point deferential. Because of this, the Jackets became BVAL champs.

With awesome talent like this on Berkeley High's J.V. team we look forward to a bright and victory- filled future for Berkeley High Women's Basketball.

Scoreboard

Jv Women
BHS 48 O'Dowd 28
BHS 46 Antioch 13
BHS 43 Pitt. 36
BHS 52 Pinole 42
BHS 57 Ygna. Valley 14
BHS 41 Clay. Valley 38
BHS 35 Cardolet 41
BHS 35 Cardolet 41
BHS 53 El Cerrito 9
BHS 47 Antioch 35

BHS plays hard against the Clayton Valley High Eagles.

The Frosh Women's Team.

BHS shoots for two and scores par usual.

We are here much to late

We would like to take this time to say wuz up to former sport editor Ali T. We hope our section is as good as yours.

"I can't sniff sniff believe that the basketball season is over and I never (gratuitous nose blowing) and I never saw a game." wails Karen.

"I love picking the goop out of my opponent's ear." says Lynn.

TOM LINE¥*The* BOTTOM LINE¥*The* BOTTOM LINE¥*The* BOTTOM LINE¥*The* BOTTOM LINE¥*The* BOTTOM LINE¥*The* BOTTOM LIN

Men's Varsity

BASKETBALL

Berkeley High, with Kevin's help, dominates yet another tip-off.

Go, Eric!

The Men's Varsity Team: Front row: Hasani Williams, Kenny Pitts, Conrado Jackson, Sean Mays, Coach Mitchell; Back row: Michael Lewis, Kenyatta Rowe, Satchi Mims, Kevin Johnson, Eric Saibel, Leonard Canty, and Jahari Tracy.

This year's Varsity Men's Basketball team (try and say that three times fast!) is looking better and better. Led by Kevin "Too Tall" Johnson, Eric "Mohican" Saibel, and Conrado "Mushroom" Jackson, the team set out, determined to find success against tough BVAL competition. Although the season started off a little rough with some key losses during non-league play the team has come together and won all of their league games so far. Their record at press time is ten wins against only eight losses. Joining Saibel, Johnson, and Jackson as rotating starters are Jahari Tracy, Kenyatta Rowe, and Hasani Williams. The key to Varsity's new trend in winning is their deep bench. Everyone on the team knows his position and plays it well. The 1991-1992 Varsity team is fairly small team with only twelve players (compared to the football team, that's small!) All of them with one or two exceptions played with Varsity last year. One of these exceptions is Sean Mays, who, before being moved up to Varsity, helped JV to a 6-1 record. His contribution to the team was impressive, considering the fact that he only is a sophomore. One of the highlights of the year was the Homecoming game, a 40 point blowout dominated by Jacket players and fans. The uneven score allowed back-up players the important opportunity to gain on-court experience and playing time. Masses of red and gold-clad spectators packed the Donahue Gym and intimidated the hapless valley team. According to one anonymous Pinole player, "Uh yeah. They kinda whooped our goshdarn butts. Well, I gotta go milk them there cows now." Sure thing, Tex. Anyway, we wish next year's team lots of luck and hope they sock it to the valley teams yet again.

Scoreboard

Varsity Men's Basketball

BHS 53 Montgomery 57
BHS 44 O'Dowd 69
BHS 64 Logan 67
BHS 50 Mission 60
BHS 92 Cleveland 75
BHS 50 Santa Rosa 61
BHS 78 McQueen 37
BHS 64 Carson 70
BHS 84 Shasta 38
BHS 65 Mission 75
BHS 86 Oakland Tech 70
BHS 83 Mission 71
BHS 51 Aurora 54
BHS 52 James Logan 48

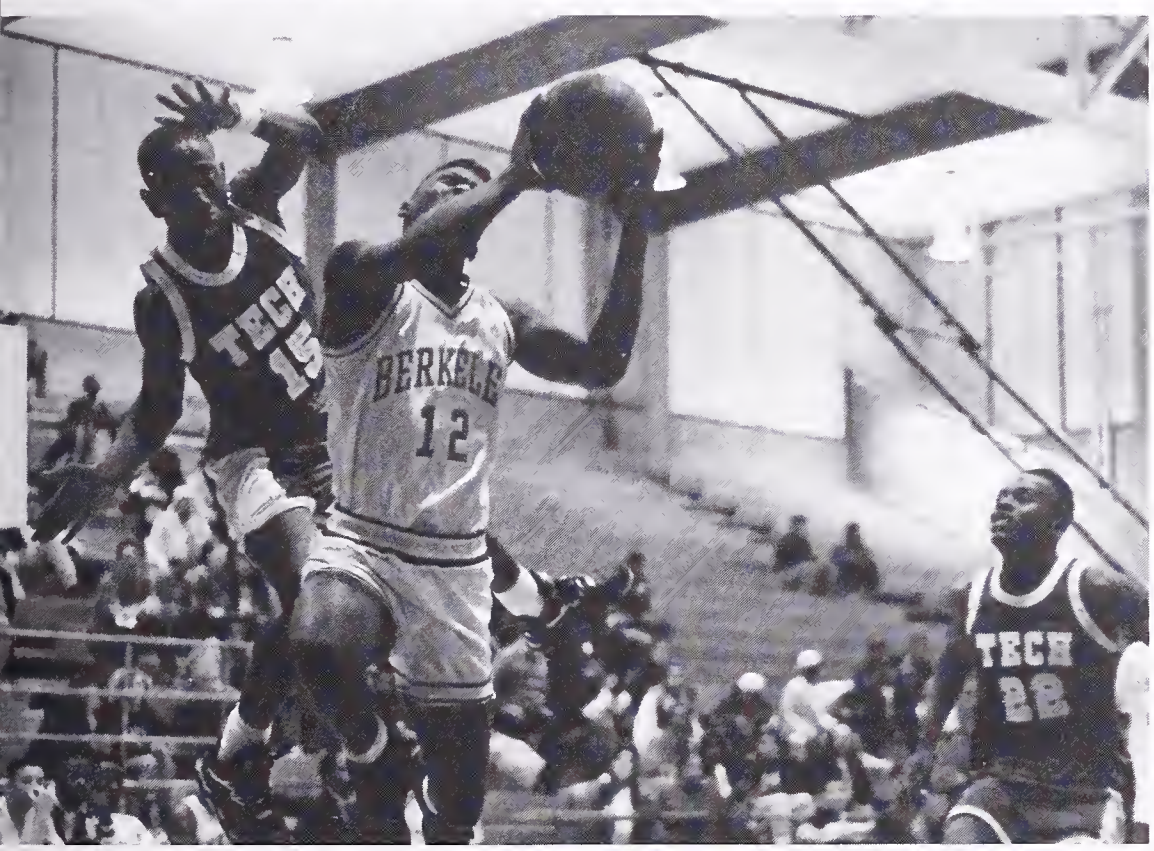

Tech #15 does his impression of HAMMA!!! (Otherwise known as M.C. Hammer)

"OOOOOh! Your uniforms are so much prettier than ours."

Eric Saibel fights off Accordian Face. (From Dick Tracy)

Oh my god! That ceiling tile is about to fall!

Do you know a place where I can spit this chaw?

Look that Tech guy! He just got hit by a falling tile.

TOM LINE¥ *The* BOTTOM LINE¥ *The* BOTTOM LINE¥ *The* BOTTOM LINE¥ *The* BOTTOM LINE¥ *The* BOTTOM LINE¥ *The* BOTTOM LIN

Men's JV & Frsh

BASKETBALL

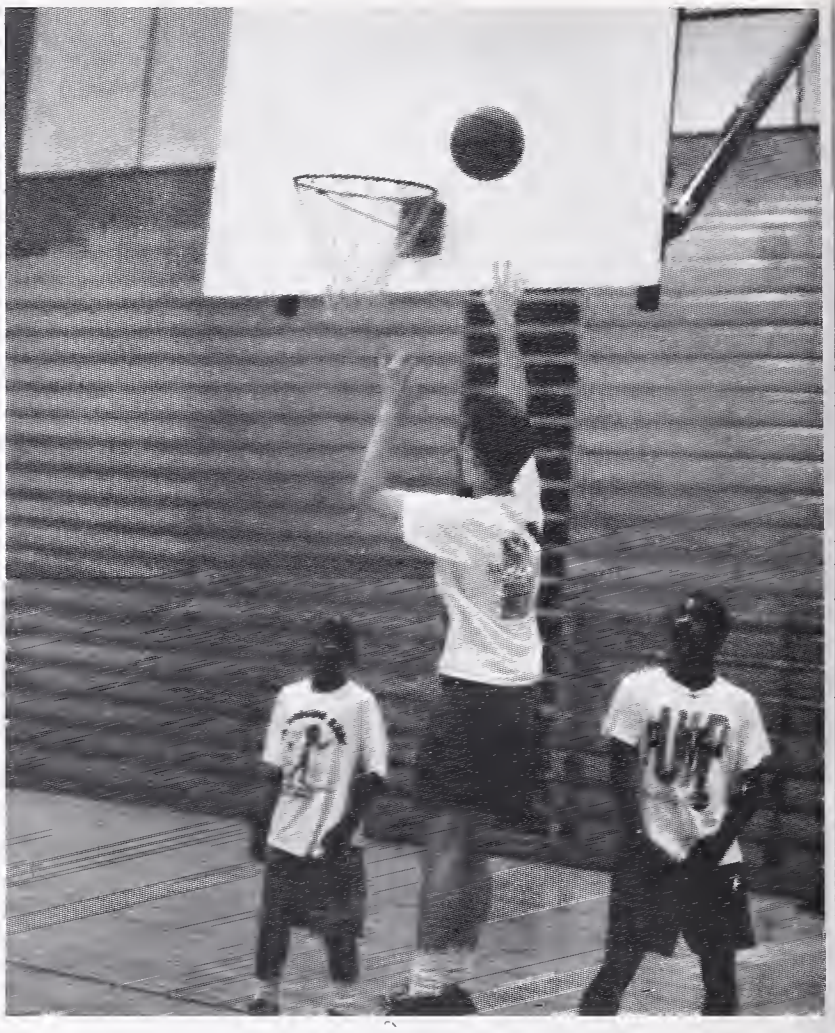

Shooting for three it's Koala.

And here's Josh Gruber my homie and infamous lifeguard at Tuolumne.

JV Men. We are really sorry that we don't know you, and since we don't know you we won't be able to identify you. But if you want your name in the Yearbook hook up with Jill and it will be.

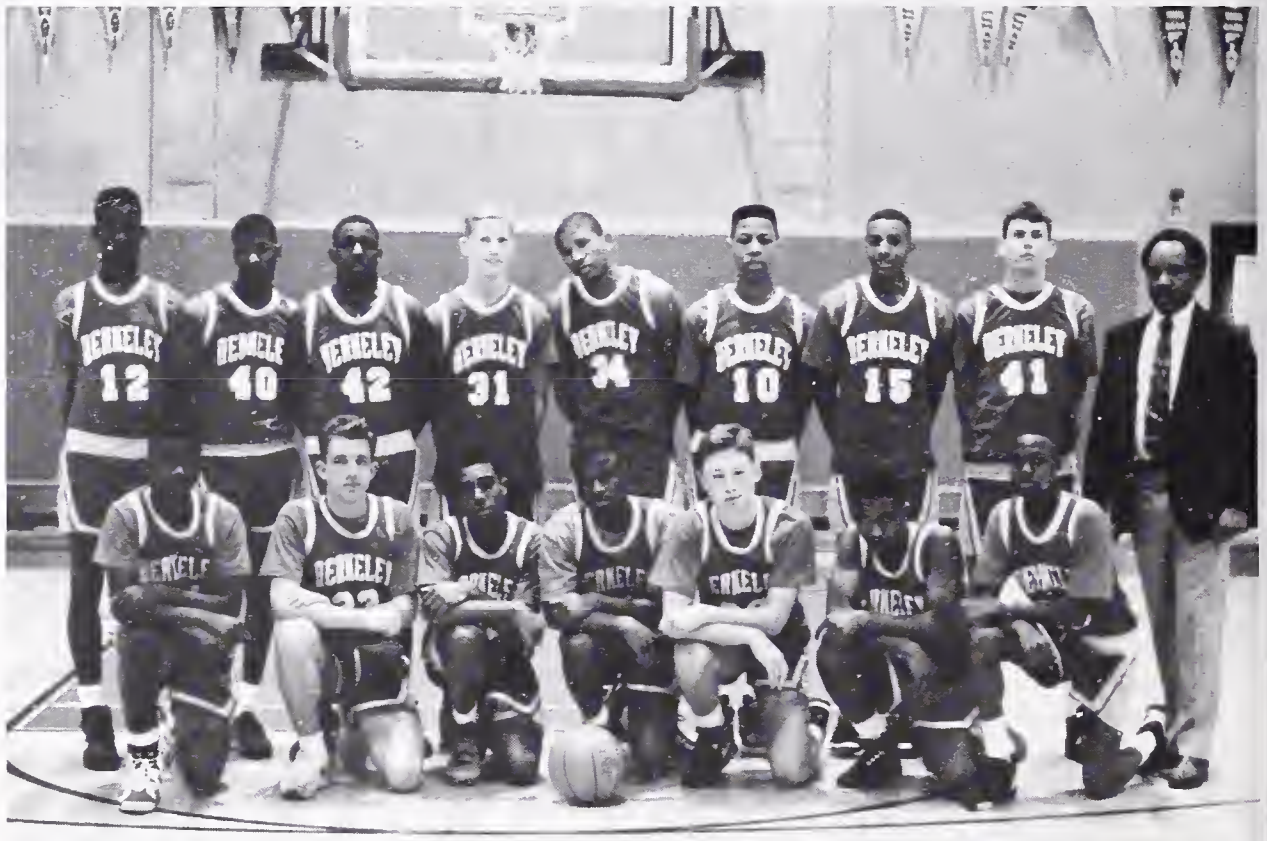

Up until February 18th the Men's JV team seemed to be on its way to an undefeated season. On this date Ygnacio Valley entered the Donahue Gym and took our winning team to their first loss. Ygnacio only beat us by 5 points (This is a Bonny guesstimate, and Trainel Brown, who's actually on the team, told Bonny.) Due to a lack of communication, several starting players went to practice at the wrong time and were not allowed to play in the Ygnacio game. So only losing by five points without the help of point guard Josh "Where can I find a mop?" Gruber and center (If you don't play center it's Ian's fault but he is still God. What????Eds.) Of course we aren't saying that Josh and Reggie are the whole team beacuse the JV team posseses a deep bench. Including slam dunk extraordinare Clabon Adams, (BJ is sprung she insisted that we mention him.) and rebound man Koala Moore (The whole reason this article is so bad is because Kate our illustrious leader failed to ask him to write this article.) Now on to the little guys, the babies, the Freshmen. While JV and Var lost to those sappy weak Valley dudes, the Frosh won by over 15 points (another Bonny guesstimate). The game was a fast moving one.

Marquis Hodges was instrumental in the win. He came in the 2nd quarter and scored plethoras of points. Another couple of players: Brandon Daniels and Danny Gibson, contributed to the win too. Daniels had a number of rebounds and shots from down town that made their team skyrocket to fame. Brandon also had several assists in the game.

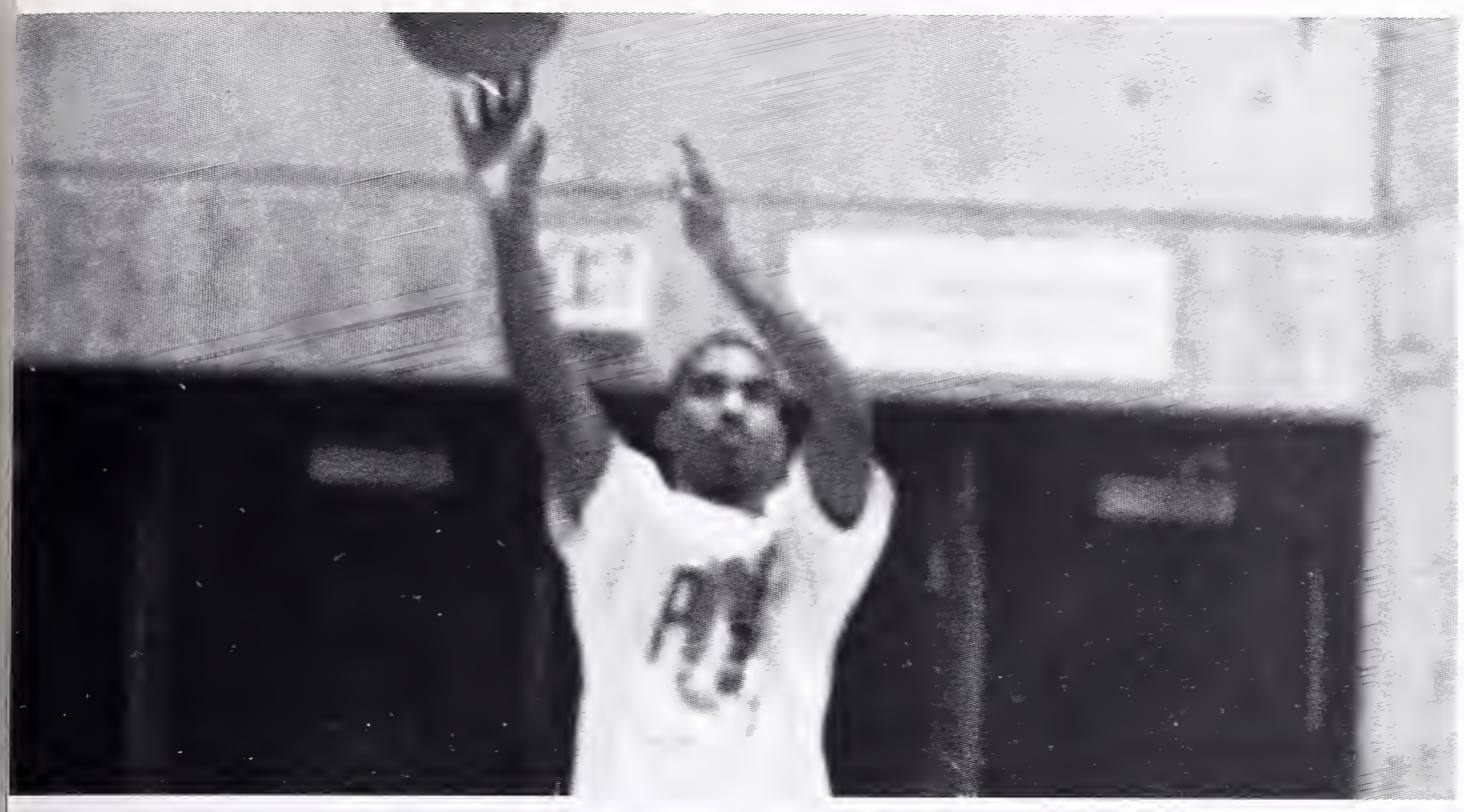

Scoreboard

JV
BHS 63 Montgomery 40
BHS 44 O'Dowd
BHS 66 California 49
BHS 53 Santa Rosa 31
BHS 81 McClymonds 37
BHS 50 Amador 47
BHS 57 Logan 78
BHS 59 Antioch 37
Frosh
BHS 39 O'Dowd 38
BHS 43 California 35
BHS 41 Amador 69
BHS 42 James Logan

Kate Lydon provided us with this funny caption. "Hey, it's pretty hard to spin a basketball on your finger."

Lone JV man shoots off by himself.

Josh may be short but he makes up for it in other ways. Or so says Kate Lydon.

Ian B is god and don't forget

Two young tenda's on the JV Team or is it Frosh?

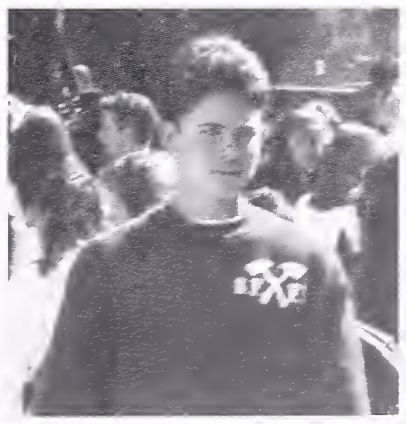

Hi Brandon! Love Bonny and Eyana

Hi Jacob. It's not that we have any special preference for Jacob but we ran out of usable photos and someone slipped us this one.

TOM LINE¥ *The* BOTTOM LINE¥ *The* BOTTOM LINE¥ *The* BOTTOM LINE¥ *The* BOTTOM LINE¥ *The* BOTTOM LINE¥ *The* BOTTOM LIN

Women's Varsity

BASKETBALL

Up, up and away!!

The Women's Varsity Team: Lynda Robinson, Sassandra Parish, Sarah Brooks, Amber Lacey, Bambi Bowling, Rachel Garlin, Tammy Holmes, Jenny Tom, Tasha Hineman, Shikiri Hightower, and Coach Nakamura.

The big question buzzing around B.H.S. is: Will the Women's Varsity team repeat as State Champs? Last year, the answer would have been an overwhelming Yes! But already in this young season they have lost three key players. Jackie Wright, who last year showed so much potential and may have played a starting postion moved to Georgia, where she now averages 20 points per game. Then, just one day before the team's trip to Japan, Alexis Hunter tore a ligament in her knee and hasn't played since. And, as if the team could afford to lose any more players, Lynda Robinson was ineligible because of her grades. She did play during the second semester, however. The Jackets still have Amber Lacey, their 6'1" forward who is unstoppable when she heads for the hoop. And when the outside shooters are off you can always look to Lacey and Bambi "B.B. Gun" Bowling. And of course the Jackets have Tammy "She plays every sport known on earth" Holmes. She is having a bit of a rough season switching from forward to guard, but is still known to dish off the pines when she goes to the hole. Whatever that means! Although the team is a bit young and without several key players we still know they will take it all the way once again.

Scoreboard

Varsity

B.H.S. 33 Downey 59
B.H.S. 49 O'Dowd 59
B.H.S. 90 DeAnza 31
B.H.S. 37 Chino 61
B.H.S. 33 Cloves W.44
B.H.S. 71 San Marcos 33
B.H.S. 64 Hanford 76
B.H.S. 43 Antioch 32
B.H.S. 41 Pittsburg 37
B.H.S. 45 Pinole 22
B.H.S. 87 Ygnacio Valley 64
B.H.S. 64 Carondolet 46

Tammy says, "Don't play with my yo-yo."

An unidentified Jacket player Slam-Bam-Jams.

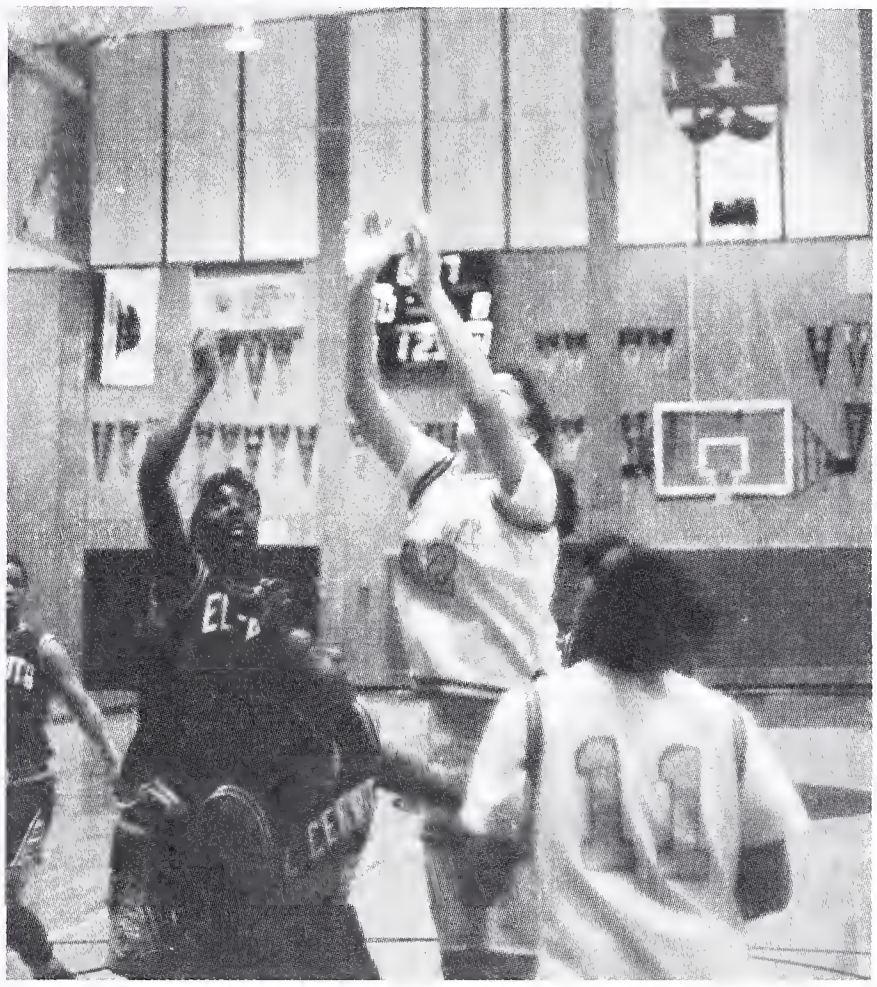

Sarah goes up for two. And peep the score board: We're winning!

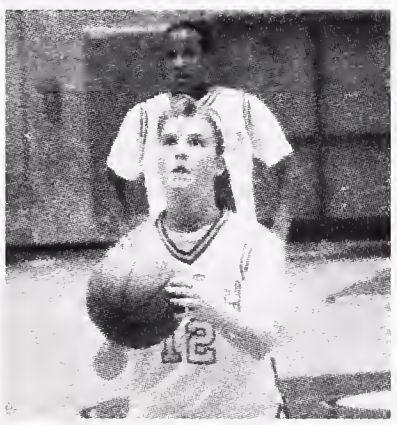

Rachel hopes to bear a swish.

"Hey! Look at that falling ceiling tile!"

You hit him in the face with the ball and I'll Gatorade him.

TOM LINE¥ *The* BOTTOM LINE¥ *The* BOTTOM LINE¥ *The* BOTTOM LINE¥ *The* BOTTOM LINE¥ *The* BOTTOM LINE¥ *The* BOTTOM LIN

Varsity
M & W

X-COUNTRY

Berkely High runs against the Yellow terminator team from the valley...Love the shades!

Look at Dave! Check out those arm muscles.

Getting up at 5:30 AM to run 6-8 miles up either the fire trail, the Arlington or to El Cerrito would be, to most of us, simply hell. But 9 guys and 8 girls not only enjoy this, they spend their time as members of the Berkeley High men and women's Cross Country teams. Dave Benedetto explains, "Cross country is great in that if you're practicing and you decide to take a break, who's gonna know at 5:30 in the morning!" Great explanation Dave!!! How could we ever question Cross Country! "Gosh, I really wish I could run Cross-Country," lamented senior Iskandar Najmuddin, "but it sounds like too much fun for me!"

Anyway, the men's Varsity X-Country runners: Avi Hesterman, Dan Goheen, David Benedetto, Eric Christiani, Muir Hooper, Jeremy Wright and J.V. runners Ryan Demai, Juan De la Riva and Andrew Berger had a successful year. They placed 4th out of 9 teams (Last year they took 6th place) Avi, Dave, Muir, Eric, Dan and Jeremy all made North Coast this year. Unfortunately, Avi was unable to go. According to Dave Benedetto, "he couldn't go because of a tragic golf cart accident the night before." (What???) At North Coast M.V.P. Dave placed 21st and M.I.P. Dan Goheen placed 19th. The team has high hopes for juniors Eric, Muir and Juan to come back successful next year.

This year the women's team, Hoolie Spertus, Sunny Sturges, Claire Johnston, M.V.P. Elizabeth Wenk and Beatrice Wikander (Iskandar's cousins), Karen Hack, Megan Lindow, and Sarah Lazarre-Bloom did very well. Dave once again comments, "The season was plagued with injuries, sickness, locusts, etc. etc." But Berkeley did well in their league-Elizabeth placed 9th and Sunny placed 11th, and Elizabeth qualified for North Coast as well. Many of the new runners on the team surprised everyone, and all in all Cross Country was a success.

Scoreboard

Varsity Men:
B.H.S. 62 Pinole 78
B.H.S. 84 De La Salle 71
B.H.S. 57 Ygnacio Valley 96
B.H.S. 76 Clayton Valley 54
B.H.S. 61 Antioch 89
B.H.S. 71 Pittsburg 93
B.H.S. 68 El Cerrito 89
Varsity Women:
B.H.S. 67 Pinole 82
B.H.S. 87 Ygnacio Valley 64
B.H.S. 84 Carondolet 65
B.H.S. 55 Clayton Valley 77
B.H.S. 72 Antioch 95
B.H.S. 83 Pittsburg 67

Portrait of a runner: Avi looks off deep in thought while Eric just looks like he's in a lot of pain.

Everyone, including Claire, looks bad while having sex or running.

Something is wrong here. Why is the girl in the middle smiling? The girl in the lead is frowning. Smile girlfriend, you're in the lead!

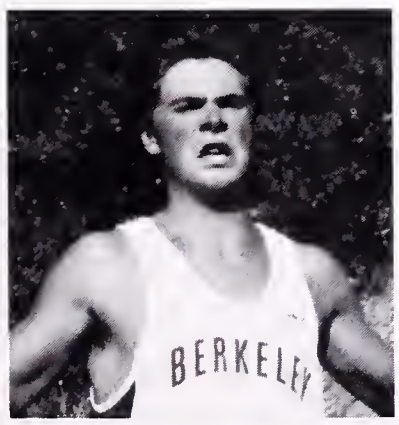

Now is the time on Sprockets when we explode.

I think I can I think I can.

No matter what class this guy is in he knows who's in the house.

TOM LINE¥ *The* BOTTOM LINE¥ *The* BOTTOM LINE¥ *The* BOTTOM LINE¥ *The* BOTTOM LINE¥ *The* BOTTOM LINE¥ *The* BOTTOM LIN

Men's Varsity

SOCCER

Help, help! There's a tall lanky guy trying to attack me. By the way, Kate thinks this is an incredibly well-taken picture. (Thanks Dan.)

The Men's Varsity Soccer Team.

Berkeley High School has produced very strong soccer teams in the past few years, leading to gradual improvement of the team. This improvement has led to consistent appearances in league playoffs and the North Coast Sectionals. Last year the team reached the league semi-finals. The mix of players was very strong, and their returning coach, German Plaza, was determined to push his team to victory. Perhaps the best example of the Berkeley High Men's Soccer team potential was illustrated in the first game of the season, played against De La Salle, during which Berkeley dominated these North Coast Champions. However, during the overall season, the Jackets were plagued with inconsistency, which led to a poor home record. This may have been the result of such a diverse group of players, coming from almost every social and ethnic group, trying to pull together into a unified team. Nevertheless, with the positive attitudes of leaders such as Gulliver Scott and Ryan Gates, the team really pulled together. Thanks to their help and everyone's hard work, the team was able to reach the playoffs once again this year. Congratulations Berkeley High Warriors on another season of hard work and excellent play!

E&J are mega sport editors

Scoreboard

Men's Varsity Soccer

Opponent	Result
Clayton Valley	W
"	L
Antioch	L
"	W
De La Salle	L
"	tie
El Cerrito	L
"	W
Pinole	W
"	W
Ygnacio Valley	L
"	tie

Berkeley High literally tramples the competition.

Oochie coochie la la la.

If this was in focus you would be able to see that Berkeley High is kicking the other guy in the nuts.

The trick behind the legs shot as done by player '92.

"Soccer is way cool," says Mike B.

Ian, who claims he is God, could not caption this photo.

Men's Varsity

FIELD HOCKEY

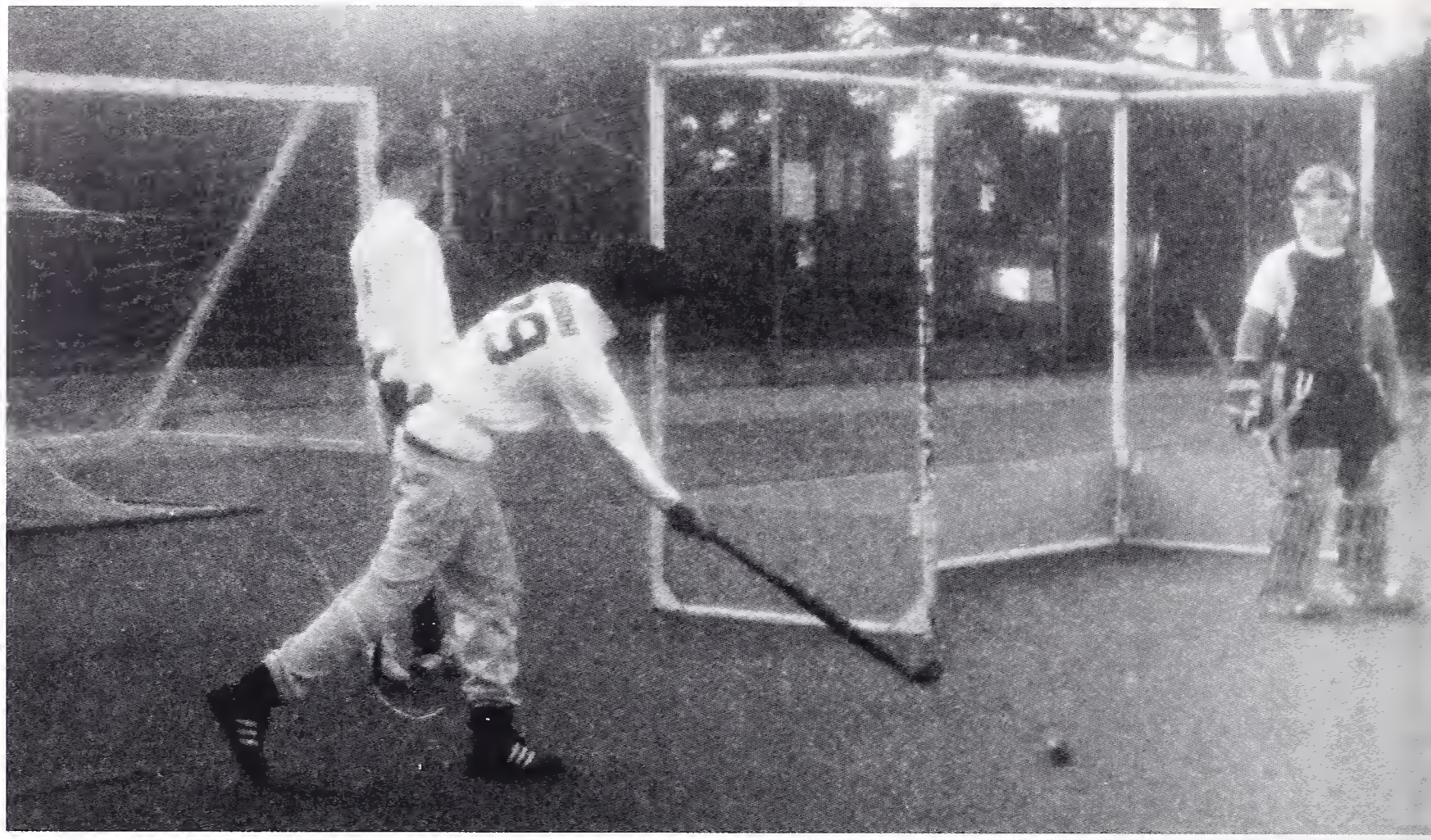

=29 proves it's possible to be fashionable and play field hockey at the same time.

Men's Field Hockey: Back row Ben, Jeremy, Steve, Matt S, Peter, Arshon, Justin, and Tidy Front row: Andre, Salim, Sam, Noah, Kurt, and Matt L.

The Men's Field Hockey team was created in the summer of '91. Practices slowly shaped fifteen ignorant guys into Hockey players. Aided by Scott sensation Adrian Land the team played numerous pre-season games against teams of all age groups and skill levels. Despite their inexperience, the team tied the experienced Marin squad, and clobbered the girls team 7-0. The Hockey season starts in the Spring but the guys have high hopes of besting the girls' first season record. The guys have already out-scored the girls first season, 16-0. The team, predominantly a horde of really pathetic Juniors, hopes to be a strong force in the hockey world next year. However in the words of Senior Ben "I'm Too Sexy" Katzenellenbogen, "The team doesn't have a prayer without the Seniors." The Junior "Hey does this mean we're getting a life" Posse is headed by the captain of the team Peieieieter "At least I'm their leader" Lagaaaaaay. Besides playing Hockey five times a week, there have been numerous Junior-Senior football games in which Matt "look, I'm better than you, just get out of my way, you little s***" Smith, and Steve "I'm already by you" Crook led the Senior domination of the sorry Junior squad: Peiter Lagaay, Arshan Pourshoi, Sam "Saddle Me" Sadoulet, Justin "Shut Up, guys" Coffey, Andre "We represent the Lollipop guild" Sequin, Kurt "At least I'm not Jeremy" DiSessa, Jeremy Bled, and Tidy Bled. In summary, the team, created by a bunch of Juniors hoping for a date with the girls team, met up with four senior studs and a Scottish coach who lead the team to athletic excellence and successful year of Hockey. By Steve and Matt

Scoreboard

1991-92 Var. Field Hockey

Men	7 Women 0
B.H.S.	0 Yuba City 2
B.H.S.	4 Davis 3
B.H.S.	1 Marin 6
B.H.S.	3 Marin 3
Men	6 Women 2
B.H.S.	2 Yuba City 1
Men	8 Women 1

Steve is so dedicated to his sport, he plays through Desert Storm.

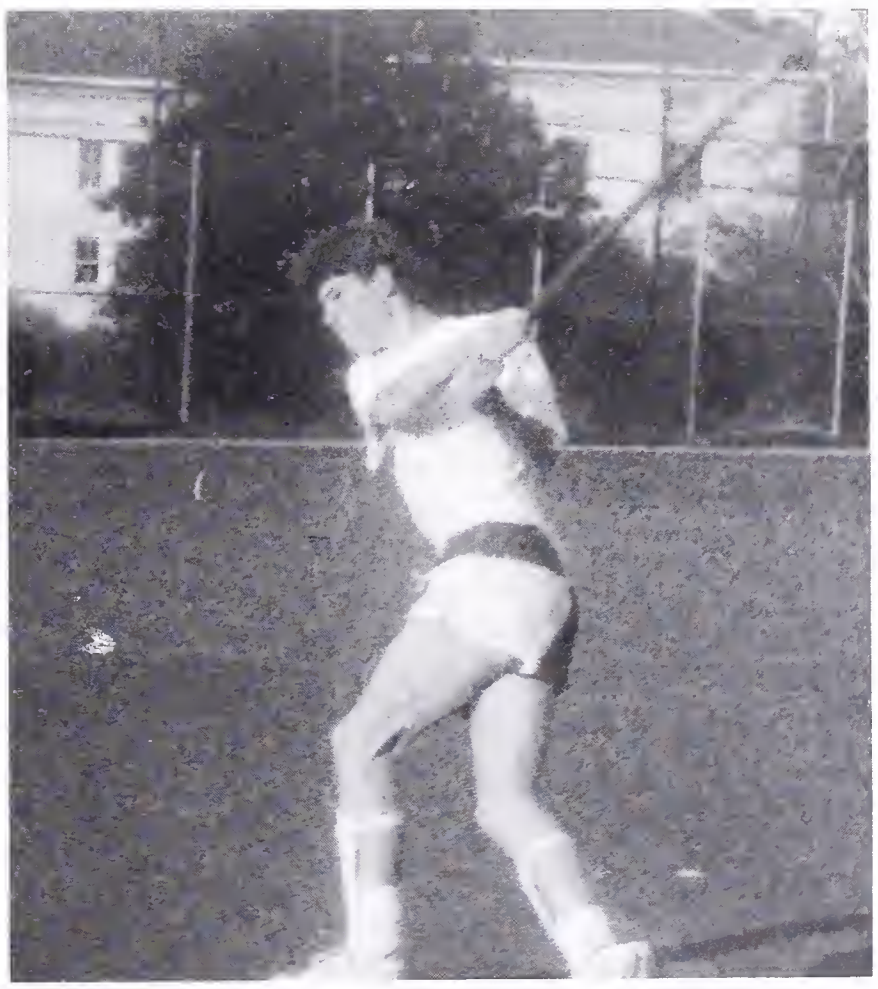

It's Field Hockey not golf you blockhead.

As Adrian finishes picking his nose Matt thinks about all the computer illiterate people back in Yearbook.

"The thought of a Men's Field Hockey team makes me want to hurl." says Isky

"Oh #29 has a tight booty" says Sam.

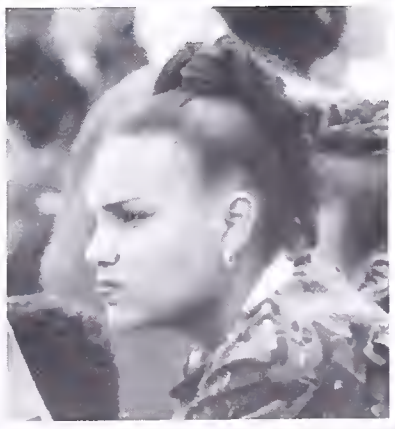

"You know, more people should go to Field Hockey games ."

Men's Varsity

BASEBALL

And he's outta' there!

Varsity team:

After a disappointing 21 win 3 loss 1991 season the B.H.S. Jackets set their sights on the baseball warpath. The early inspirational season victories against perennial powerhouses Albany and Oakland High, Joe "Tow Truck" Kemper had this to say: "Where are the uniforms, coach?" With a starting infield that includes Cliff "Einstein" Coleman, Ben "Grateful Dead" Sklare, Nick "Nellie" Fox, Abe "Jughead" Spillsbury and Tow Truck himself. BHS' strong point as usual is pitching. Following in the footsteps of Morris Browning, Genghis Collins and Jordan Greene comes Jot "Stonewall" Splenda. After an impresssive 11-2 record last year, National Merit Scholar Matt "Kool Aid" King and DeBo Hennnan led the staff to a 7-1 record with 8 saves. With Carlos "Tumble" Reed, Eli "Hebro" Kennedy, Zack "I want ac" Chun and the rookie Ryan "O" Conners "O" Copeland, the Jackets were loaded like Jason at the Winter Ball.

Mowing the San Pablo Park garbage-infested outfield are Sam Farnsworth, Damien Hill, Kenny "Clemente" Stuart, and the versatile Koko McCormick, their thunderous bats and shotgun arms are rivaled only by utility players Asa "Spike" Gifford, Andres "Cragmont Kid" Cediel, and Robbie "Woody" Allen. Pinch runner Didese "Puma Suede with fat laces" Simpson is among the league leaders in stolen bases and practices missed. The Jackets feel that the immortal words of Hezekiah King, Ichabod Splenda and Big Time Badgley sum up their prospects for the season: "The game is hard as wood, but macs don't splinter."

Scoreboard

BHS 5 Oakland High 8
BHS 4 Skyline 6
BHS 11 San Rafael 3
BHS 6 Albany 4
BHS 7 St. Mary's 10
BHS 6 Pinole 1

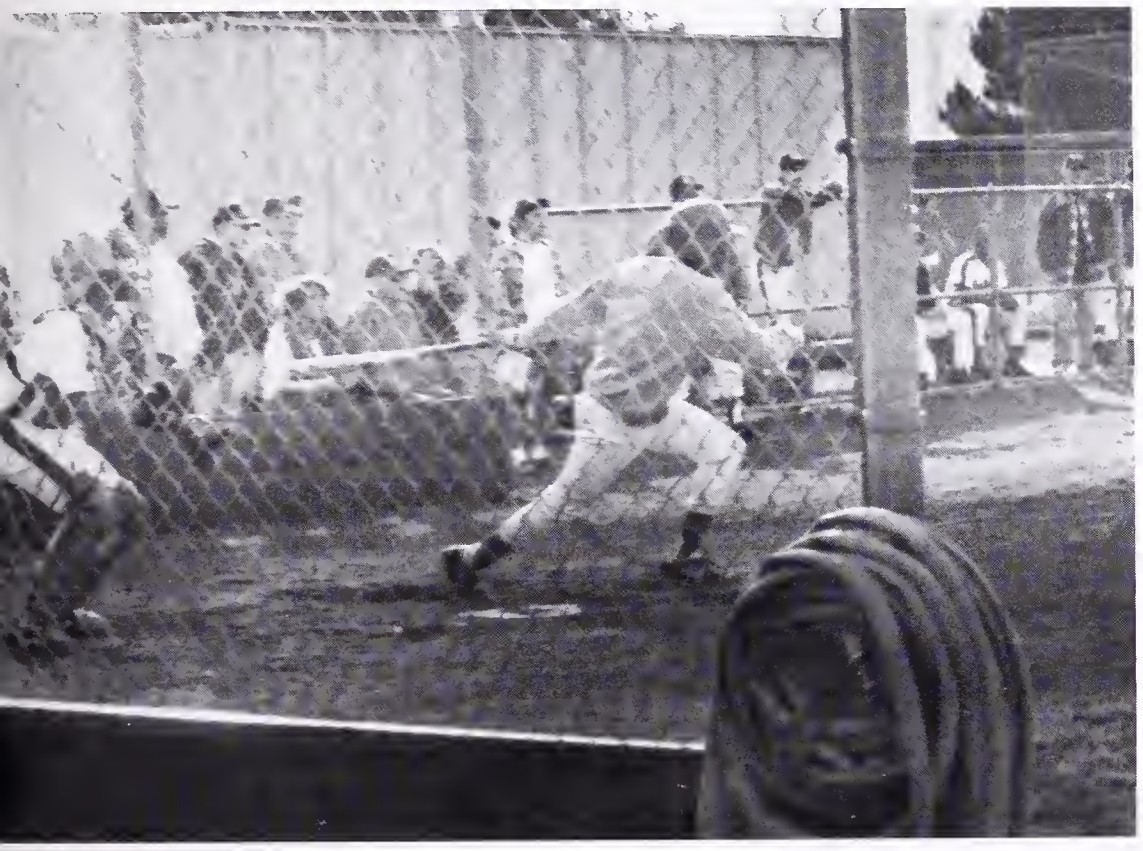

Gee, we're really glad they wear such tight pants on the Baseball team.

This mystery player pauses in thought while he waits for his turn at bat.

You can tell that one good-bye!!

Hi. I'm Cody, and I'm going to CAL.

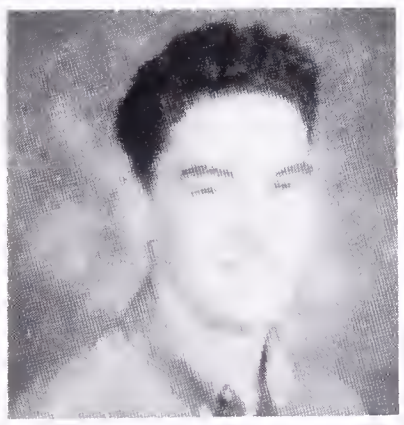

Andrew says, "I wish that I was sexy enough to have a neckid pic in the yearbook."

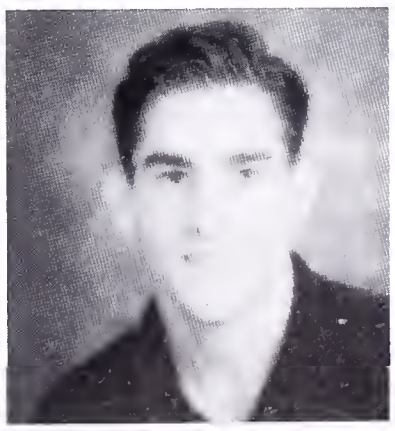

"Yeah, me too," says Pat.

TOM LINE• *The* BOTTOM LINE• *The* BOTTOM LINE• *The* BOTTOM LINE• *The* BOTTOM LINE• *The* BOTTOM LINE• *The* BOTTOM LIN

Women's Varsity

SOFTBALL

Swing batta batta batta, s'anring batta.

Varsity Softball bottom row: Rachel Salzman, Sarah Rosenkrantz, Gwyneth Tripp, Rebbeca Husband, Nicola McClung, Corrine Kennedy, Heather Hyland. Back row: Coach, Courtney Smith, Jennifer Ott, Molly Sklut, Kirsten Drake, Katie Wyle, Isabel Lee, Terri Irwin, Caroline McCulloch, Megan Stelmach, and Coach Kristen Glenchur.

1992 had to be the Varsity Softball team's most successful season thanks to its many returning players and the addition of four talented new starters. Under the leadership of the new assistant coach Felix Domingues, the Lady Jackets compiled a 3 and 1 preseason record and entered regular season play confidently. According to Domingues, "Softball is like jumping out of a plane: ya do it right or ya die!"

The returning seniors worked hard to make this season a memorable one. Veteran third baseman Corinne Kennedy couldn't have said it better: "We weren't about to take any sh*t from those valley freaks." The Jackets were also led by sophomore shortstop Kirsten Drake and rookie outfielder Molly Sklut. Another promising addition to the lineup was freshman pitching sensation Gwenyth Tripp. The rest of the Jacket starting lineup includes pitcher Rachel Salzman, catcher Jenny Ott, platooning first basemen Sara Rosenkrantz and Caroline McCulloch, second baseman Becky Husband, and outfielders Heather Hyland and Courtney Smith.

The team found inspiration in Pinole's loss of "flamethrower" Ann to UCLA and in the loss of coach Kristen's hooptie (also the team's mascot) to the Berkeley dump. Yes, this season was a memorable one. The girls of '92 romped on all valley opponents. After each game, strands of dyed blond hair could be found under the base pads along with various colors of broken Lee Press-on nails strewn across the infield.

Coach Domingues (who swears that the Jacket's losing streaks in previous years was due to the sudden vegetarianism trend on the squad) wasn't a bit surprised by the team's success. "I told them just to eat plenty of red meat!"

Scoreboard

BHS 4 Alhambra 6
BHS 6 Albany 4
BHS 7 Campolindo 2
BHS 8 Arroyo 3
BHS 6 San Lorenzo 2
BHS 4 Pinole 1

That's quite a pitching stance you have there Gwyneth.

And it's another home run for Berkeley. Go Jackets!!

And she's outta there.

Word booty!

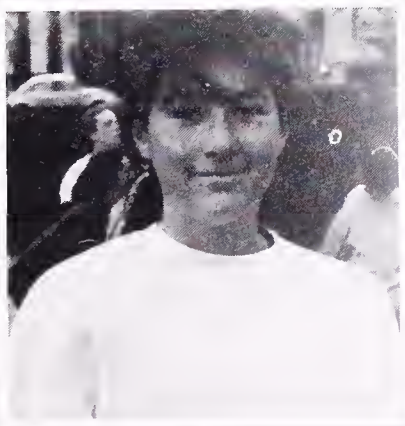

Softball makes me smirk!

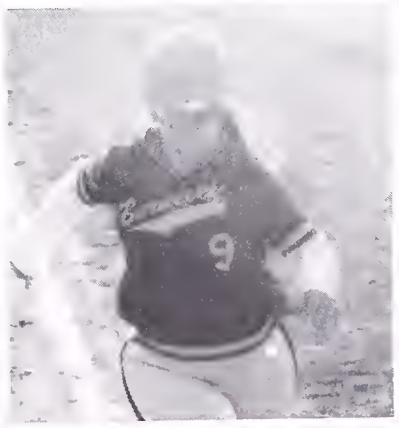

Wearing a hard hat becomes me.

TOM LINE¥ *The* BOTTOM LINE¥ *The* BOTTOM LINE¥ *The* BOTTOM LINE¥ *The* BOTTOM LINE¥ *The* BOTTOM LINE¥ *The* BOTTOM LIN

Women's Varsity

SOFT / BASE BALL

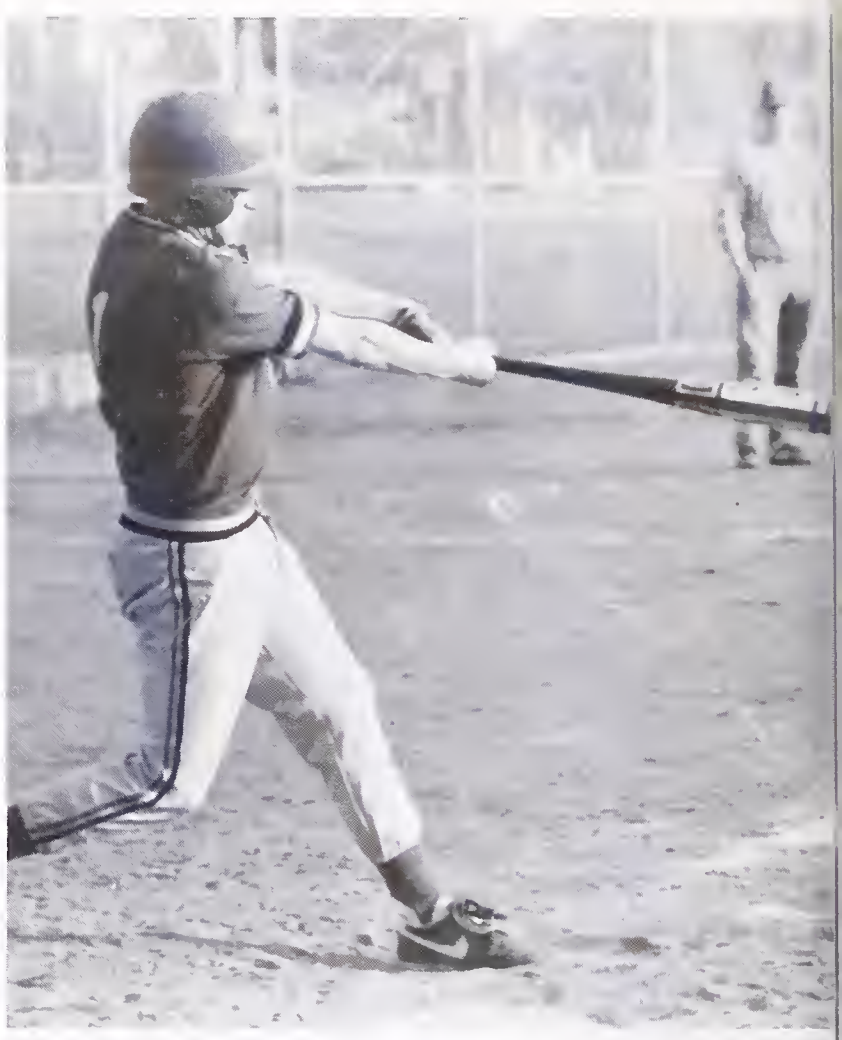

And she's heading for home.

A man and his bat.

JV Baseball.

The pre-season record this year for JV Baseball was 5-0. The first game against Oakland High, JV won 14-9. In the second game they defeated San Rafael 8-3. Then, they triumphed over the Pilots 6-1. Albany was next, the Jackets trounced them 11-5. Their next victim was St. Mary's, who was forced to kneel beneath the mighty Yellowjackets, 7-3. These victories were delivered by the following starting lineup: OF's Danny Duchart, Gian Allen-Piccolo, and Peter Schreiber, 1B George Woolley, 2B Josh Greenblatt, SS Josh Flushman, 3B Rafia Martian and catcher Trigg Splenda. The pitching squad for the Jackets included Oliver Petit, Jeremy Cooper, George Woolley, Tom Beckwith, David Van Dike, and sometimes Trigg Splenda and Danny Duchart. Other players include 2B Jesse Ross, 3B Ben Wells, SS Demetrius Chapin-Rienzo, OF's Anthony Orum and Josh Gruber and catcher Chris Graber. Returning Coach Tom Fairchild, working together with Coach Fish, helped turn the year into a successful one.

The J.V. Softball team was uncharacteristically dominated by freshmen this year. The players are: 1B Clara Hennen and Hannah Aldredge, 2B Danielle Thiry-Zaragoza and Amy Davidman, SS Becca "Little Bitt" Lumine, 3B Soraya "She'll eat anything in sight" Vorster. This year's starting pitcher was Amanda Salzman, who struck out billions of people during the preseason. Other pitchers include Hannah Aldredge and Destani Wolf. The catcher was a newcomer, Melinda Polk.

Juniors dominated the outfield this year: LF Nicole Freda, RF Ritu Rai, and third year returning players CF Laura Gee and RF Bonny Jones all had tremendous years. Unfortunately, pre-season was not as successful as it could have been because of inexperience in the infield and tough competition. Hitting was excellent, with hundreds of doubles to center field by Soraya, and thousands more from Bonny and Destani. For the third year in a row, the coach is Cynthia Way-Longh and new assistant coach Michael Tripp. On top of powerful hitting and extraordinary pitching the team did very well.

Scoreboard

Men JV
BHS 8 San Marin High 3
BHS14 Oaklnad 9
BHS 8 San Rafael 3
BHS 8 Castro Valley High 6
BHS 3 De Anza 2
BHS 11 Albany 5
BHS 6 Pilots 1

Women JV
BHS 2 Alhambra 4
BHS 1 Albany 5
BHS 3 Skyline 6
BHS 6 San Lorenzo 4

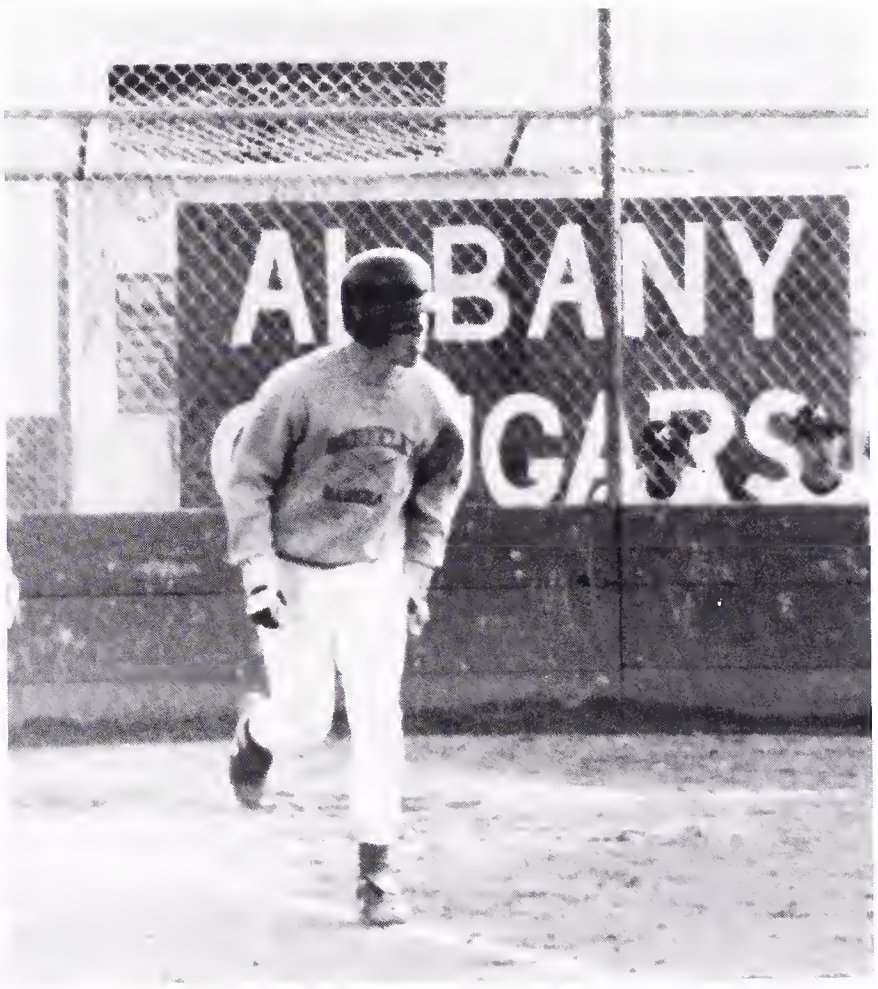

And here's the wind up and there's the pitch.

JV softball.

And it's a home run.

Gee, they look like they're having fun.

Next to baseball this is our favorite sport.

That face, that cover girl face.

TOM LINE• *The* BOTTOM LINE• *The* BOTTOM LINE• *The* BOTTOM LINE• *The* BOTTOM LINE• *The* BOTTOM LINE• *The* BOTTOM LIN

Women's Varsity

CREW

"Hey did anyone see that body float by?"

Women's crew

Because of problems at the beginning of the year, the women's crew team was unable to compete in the usual fall races. But towards the end of January, the logistics began to fall into place. Although a plethora of starboards were lost to graduation, much of the talent of this season came from last year's novice team and J.V. boat. "Logistically speaking, we had large shoes to fill", said starboard Sara Marchi, size 8. "After 3 1/2 years of rowing port side, the logistics of my back injury deemed it necessary for the conversion to starboard side; I haven't got time for the pain anymore. Plus I ran out of Doan's pills!" exclaimed Alison Taylor, size 9. Coach Treanna Clinton, size 10, commented, "At first, the boat looked like a bunch of lepers flailing, but as of late, the ladies have got plenty o' schwiiiiing!" Party on, Wayne. Party on, Garth. "Hypothetically speaking, the art of a common mind and body can be a magically compelling experience," gloated Jessica Grunwald, size 9. Although the weekly running of 39 stadiums can often be compared to bonging a 40 of Cisco and then body surfing in the Persian Gulf and then swimming laps at beautiful Lake Merritt and then doing the connector in a wheelchair, it was a great opportunity to find our inner selves. "If I were president, I'd be Baberaham Lincoln," exalted Juliette Spertus, size 8 1/2. O.K., moving right along... "Oh yo-oh yo-work it, work it, own it, own it. You got it baby," commented the Brooklyn whore from Pretty Woman, regarding the logistical stamina of the team. As rapmaster Rob Bass says, "It takes eight to make a thing row great." "Logistically speaking, a crew must function with extreme mental aptitude, in addition to latitude and longitude," hypothesized and theorized Jenny Gibney, size 8. In conclusion, women's crew owes much to their shoes. Whether Nike, Reebok, Zips or Pro-Wings, we pulled together. "Fire it up, ladies!"

The crew team says bieeee.

Phew someone needs to change their odor eaters.

Word booty!

The crew team makes waves.

Be a model or just look like one.

Word booty to the crew team.

My buddy and me like to row in a boat.

TOM LINE¥ *The* BOTTOM LINE¥ *The* BOTTOM LINE¥ *The* BOTTOM LINE¥ *The* BOTTOM LINE¥ *The* BOTTOM LINE¥ *The* BOTTOM LIN

Men's Varsity

CREW

Men and their oars.

The 1992 Men's Varsity crew team.

It would seem that the crew team must enjoy smoking crack as a second hobby when one considers that they enjoy getting up at some ungodly hour in the pre-dawn (even more amazing when one considers that they are doing this to preform manual labor with a couple of oars in the freezing cold wetness of the Oakland Estuary). This year's team won their first race in Sacramento by several MILLION boat lengths (at least that's what it looked like from the shore), and they went on to kick more butt at other difficult competitions. Led by juniors coxswain Muir Hooper and stroke Eric Christiani, and veteran seniors Haven Knight and Gulliver Scott, the team practiced on the water every morning and lifted weights and ran every afternoon. The team also stayed in top form by yanking on the hellish rowing Erg. Weekly visits to this machine kept the rowers aware of their status and what they needed to work on. Haven Knight commented on the team's success. "I think we really came together as a team this year. In past years, we have been a collection of individual stars, but now we work together. Hey! How come I'm not in the boat in the picture?" One of the best memories that the team has (they're such a team that they even share memories) was of the fire trail, a five mile long stretch of dirt that the team pounds more often than they'd like to. But even with all the tortures of conditioning and training, the team is remarkably stable and well-adjusted. The time they spend on the water is so much fun that it makes up for the pain and suffering of staying in shape. The team's unity can also be attributed to the efforts of returning coach Vince Horpel. His gentle yet firm style of working his team showed wonderful results and earned the respect of the whole team. Gully Scott expressed his hope for the success of next year's team, "It won't be easy, but maybe they can kick as much butt as we did this year.'

Heave ho! Heave ho!

The crew team prepares for a hot race.

The crew team defies gravity.

Crew from behind-the return.

Now here's a real bottom line.

Mmmm, mmm smells good!

Ha ha ha I get to order all these guys around.

TOM LINE¥ *The* BOTTOM LINE¥ *The* BOTTOM LINE¥ *The* BOTTOM LINE¥ *The* BOTTOM LINE¥ *The* BOTTOM LINE¥ *The* BOTTOM LIN

M & W
Novice

CREW

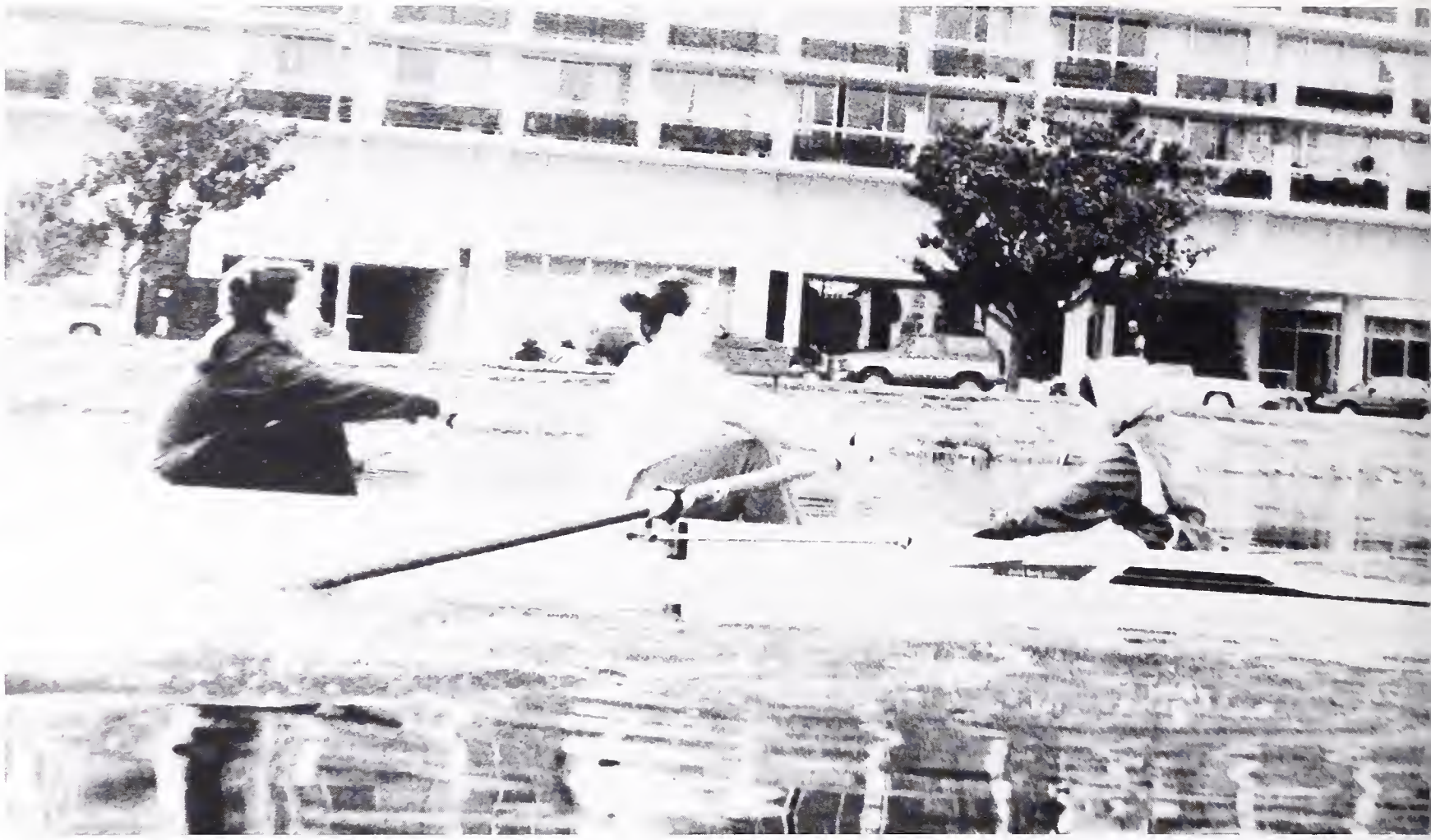

The Novice crew shows their stuff.

The Women's Novice Crew team.

Although there are many sports at Berkeley High School, Novice Crew is a rare oppurtunity. Unlike many of the sports at Berkeley High students may join Novice Crew at any time with no prior knowledge of the sport. This makes crew a great sport for those Berkeley High students who have no athletic ability at all. Unfortunately, crew does require a great deal of strength and most of these saps will not make it in the high pressure rowing world. Only the truly strong and very dedicated (who the hell wants to get up at 5 am?) will become a truly excellent rower. Over the years through many changes in coaching staff the Berkeley High novice crew programs have produced quite a few truly excellent rowers. Many of the young novices have gone on to participate on national teams. This year's novice programs look to be holding up Berkeley High's tradition of rowing excellence. Although the teams have had only one race, their potential is widely noted by rowing experts galore. As Jo Saltmarsh, one member of this year's girl's novice squad said, "I'm really glad I joined the team this year, it has been a fulfilling and truly unique experience, I love the early workouts and I'm even kind of good at this rowing thing." Thanks Jo! Wow, what a mouthful that was. Anyway, we here on the Yearbook Staff would like to say we're proud of the hard work and talent of these novices. Unfortunately, not one member of either of the novice crew teams consented to write this article. Due to the lack of input we would like to say that this article may not be completley true or accurate.

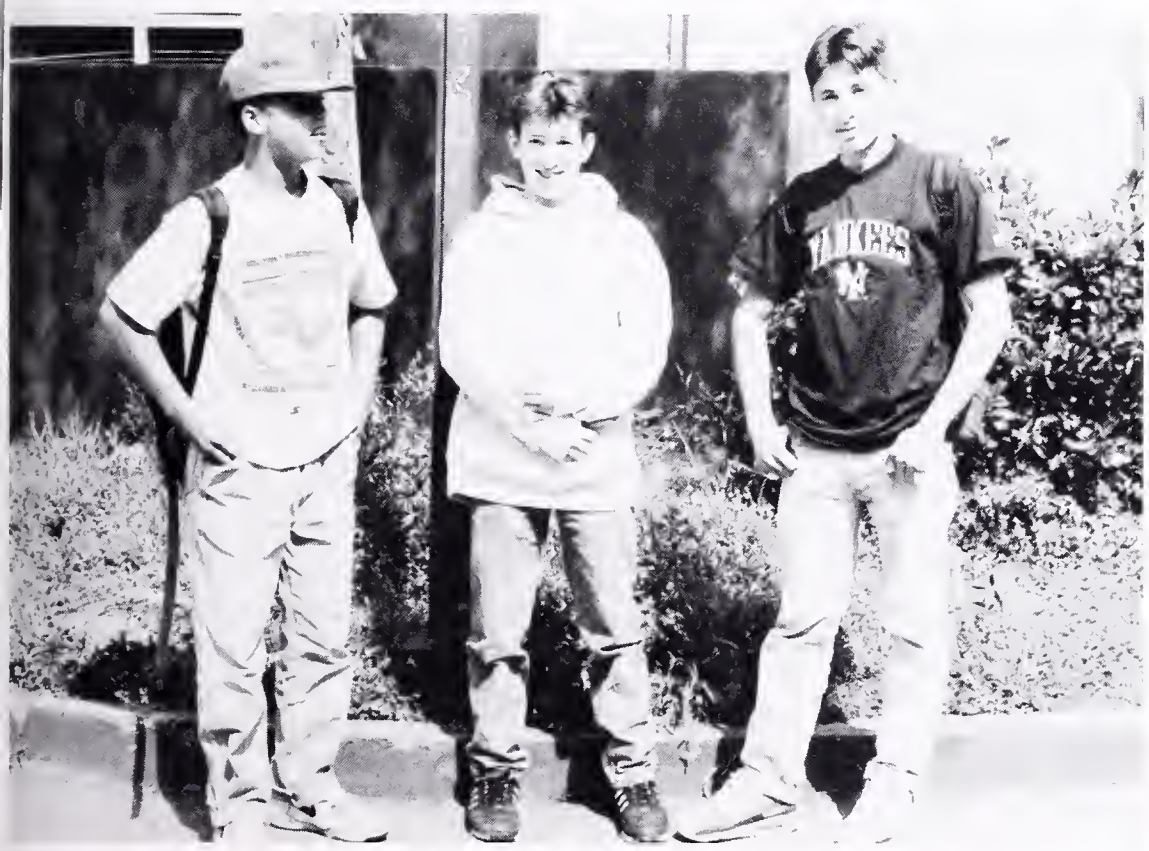

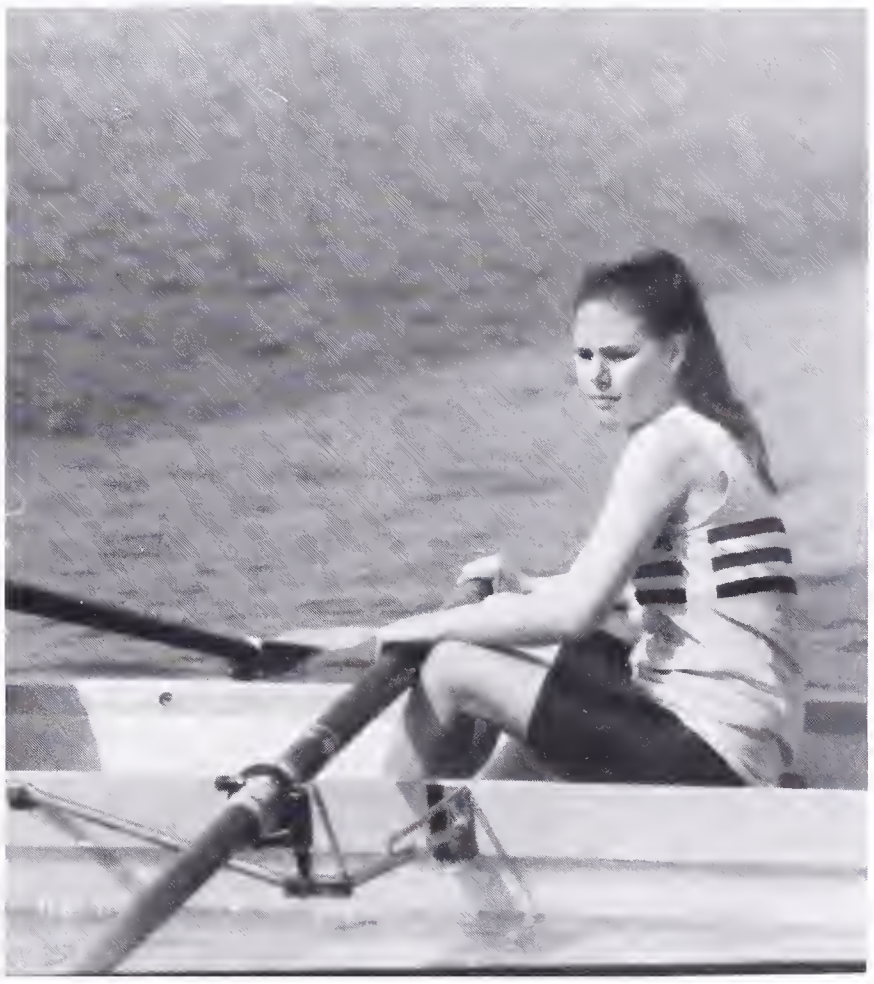

Four babes and a boat.

The men's novice crew team. There are more people on the team but they didn't bother to show up.

The crew team from behind.

Jo thinks this is a bad photo but E&J think it's pretty good whata you think?

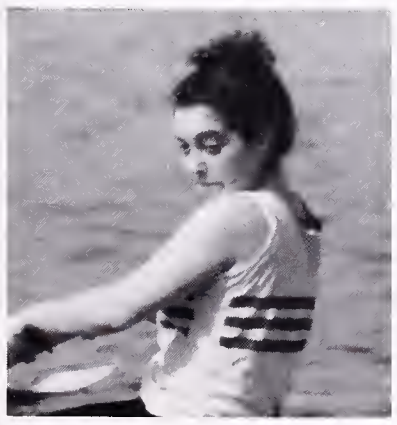

Smile, you're almost there girlfriend

Eyana says, "Crew is way cool."

Wooo wee lookie at them tendas over there.

TOM LINE¥ *The* BOTTOM LINE¥ *The* BOTTOM LINE¥ *The* BOTTOM LINE¥ *The* BOTTOM LINE¥ *The* BOTTOM LINE¥ *The* BOTTOM LIN

Men's
Var & J.V.

LACROSSE

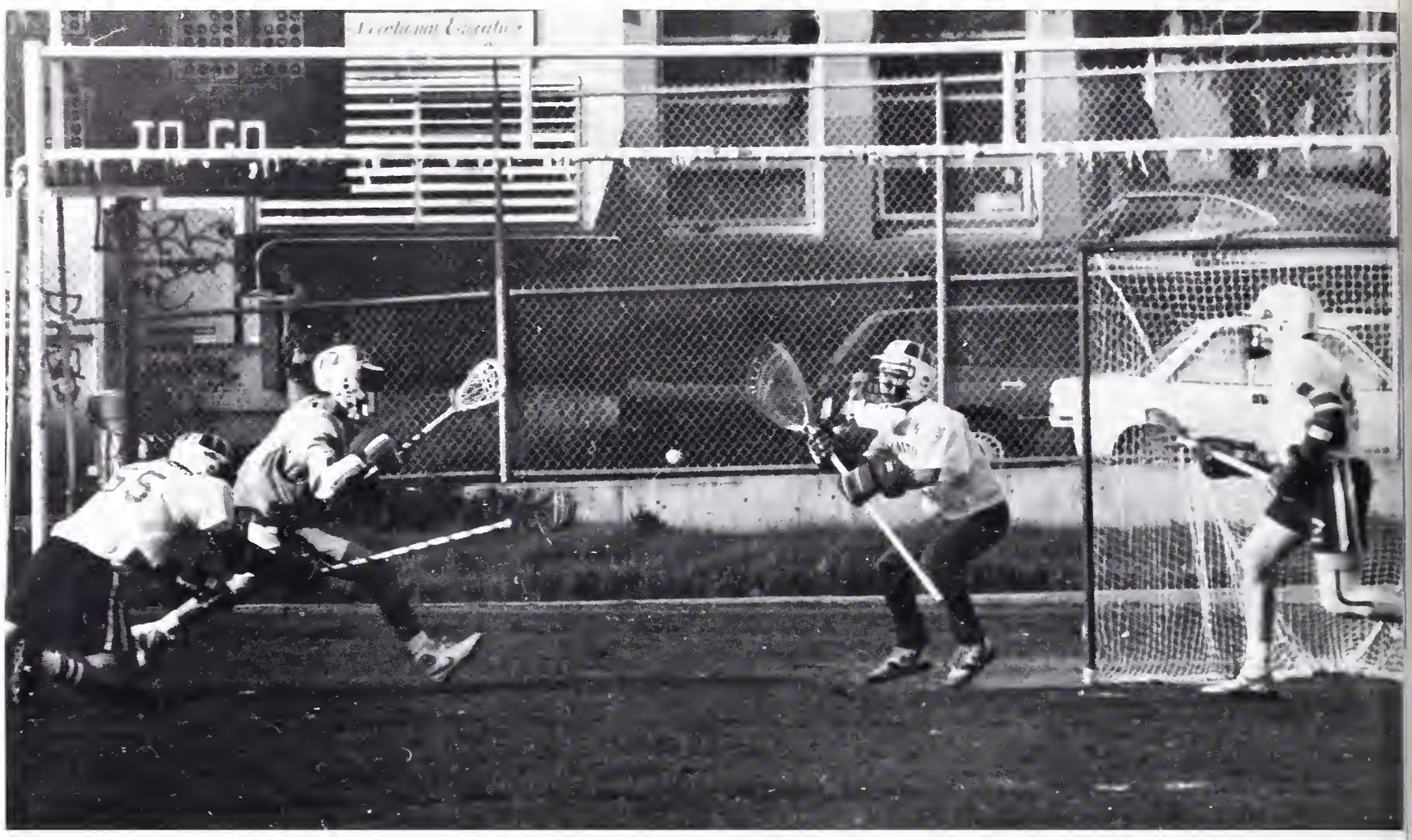

LAX for life.

Top Row: Coach, Jordan Gatto, Jacob Brownlow, blank, Mike MacNair, Jed Gildersleeve, Ben Cukierman, Coach. Middle row: Zach Walter, Peter Jensen, David Winnaker, Patrick Meggyesy, Ali Disston, Max Webber, Jonah Hendrikson, Ben Ely. Front row: Tamir Mansour, Mike Cambell, Andrew Neville, Loren Sperber, Jacob Zim, Alex Swetschinski, Nhut Nguyen, Ted Ziger.

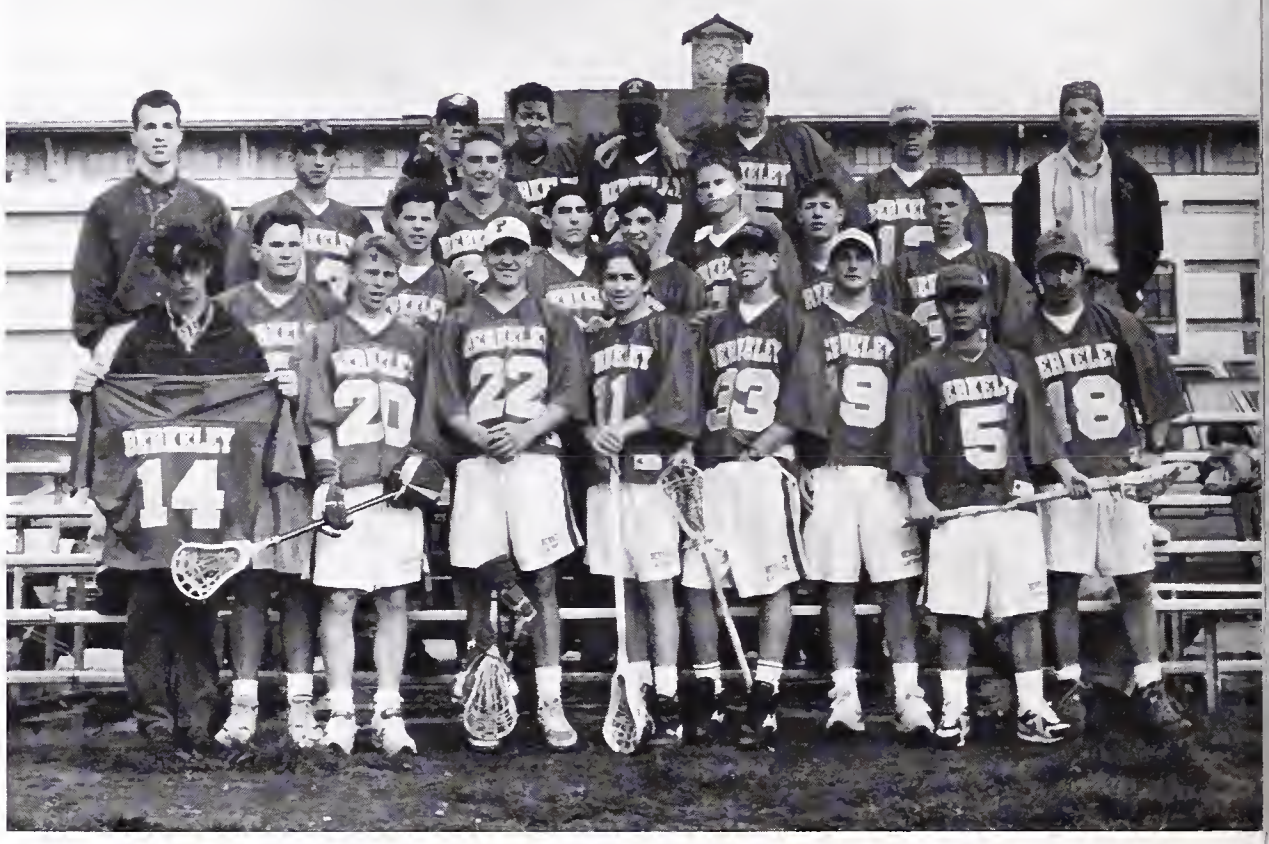

The 1992 Varsity Lacrosse team came into the pre-season with high expectations, such as trouncing the entire league and winning the state-championship. Berkeley High opened its season with an 11-8 loss to rival St. Ignatius of San Francisco. Although, they had several players sidelined for the first half due to disciplinary reasons, the team truly did not play up to their potential. Coach Rob Gilies had this to say, "The loss was very disheartening, but at least it will help shrink some of the players egos!! It just shows the guys that they will have to work harder for a win." And that's exactly what they did!! With the help of team captains Patrick Meggyesy, Andrew Neville, and Ali Disston the coaching staff got the team back together and was determined to win. With the entire attack and defense returning it wasn't very hard to find a victory. Key players such as four-year starter Patrick Meggyesy and Jacob Brownlow headed the defense and others such as Andrew Neville, Ali Disston, Tamir Mansour and Jonah Hendrickson led a potent offense. Potential All-American Pat Meggyesy said, "The team came together quite nicely, we started to get some disipline and we started to win." And win they did: at press time the team was on a five game winning streak and hoped to continue winning right on through the play-offs. "If everything goes well we will have more than a substantial amount of all-stars at the end of the season and we should also have the state-championship cup under our belt," commented Jonah Hendrickson. "We had a lot of players step up this year and really play ball, namely senior Peter Jensen and sophomore Jacob Zim. With the support from guys like this we should have a promising year," said Andrew Neville. The team would like to thank the parents, namely the Hendrickson family for their support with team dinners etc...Peace out.

Scoreboard

Berk 8-11 St. Ignatius
Berk 9-3 Navato
*Berk 16-5 Palo Alto**

**Because our deadline was before there were any major Lax games we only have scores for three games..*

A hapless Jacket opponent gets swarmed.

JV Lax

A man and his stick.

Jonah paid way money to have this photo put in the Yearbook. We hope it was $ well spent.

"Oh Loren" "Oh Mike"

Hey! How did a dead guy get on the LAX team?

TOM LINE• *The* BOTTOM LINE• *The* BOTTOM LINE• *The* BOTTOM LINE• *The* BOTTOM LINE• *The* BOTTOM LINE• *The* BOTTOM LIN

Women's Var & J.V.

SWIMMING

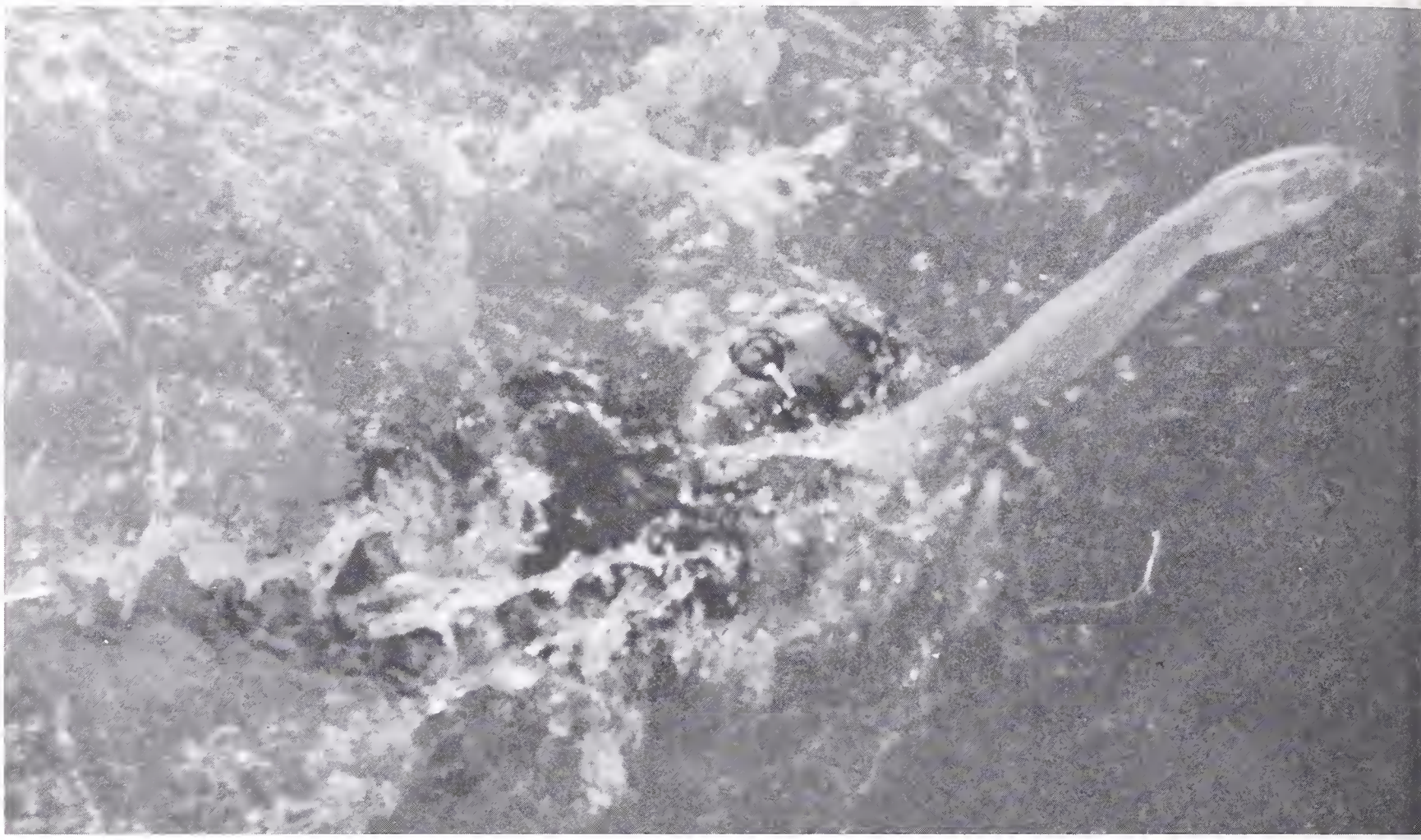

Look at that awesome back stroke.

Women's swimming: back, Tazia Brunetti, Helen Purdue, Marjan Tebrani, Kerry Sheffner, Sunny McNabb, Sarah Lazarre-Bloom, Brooke Groves-Anderson, Mira Liao, Sara Colton, Colleen Richey, Pritham Khalsa, Kathy Lam, Abby Smith, Laura Wallace, Vasey McClory, Malina Hoyer, Michelle Berger, Jessica Shera, Jessica Sullivan, Alice Wong, Sarah Hirsch, Felice Botts, Shanee, Rebecca Meyers

FEEEEEELTHE WATER!!

"Push all the way through, high elbows, kick harder, finish to the wall." Such are the words of encouragement that the Berkeley High women's swim team longs to hear from the coaches Phillipe Henri and Keith Brooks at 6:00 in the morning everday. Yes, 6:00 A.M.! Before it is light outside the hardy souls that constitute the women's swim team manage to drag themselves to the BHS "pool" (is it really a pool, or a living organism?) and stumble in the door only to be confronted with a blast of chlorine saturated air. Then its time to jump into the "pool" only to have it be either warm enough to be bath water or so cold there must have been ice cubes there overnight. Yup, swimming is such fun. After a workout in which you a) get your fingers stuck in the lane line, b) slam into the wall, c) slam into another swimmer, d) have your goggles fill up with water, e) get a cramp or a combination of the the above, the showers await, showers that last precisely two seconds before they turn off. And no amount of water can ever rinse off the stench of chlorine, it stays on your skin all day long. There might as well be a perfume called "Chlorine" by Speedo. First period people get out at 7:20 am, but those with second period (or who were foolish enough to admit it) stay until 8:00 am. Then the clock is ticking and you have all of ten minutes to drag yourself to your first class. Your stomach growls loudly and is usually not contented with the meager breakfast that you managed to pack the night before. So the rest of the day is filled with hunger and naps because somehow the body cannot survive on a few hours of sleep a night. But isn't swimming fun? Of course . . . the meets provide all kinds of excitement. And for entertainment there's always the men's team! "Swimming - the ultimate sport of dedication," according to senior captains Tazia Brunetti, Brooke Groves-Anderson, Kerry Sheffner and Sunny McNabb.

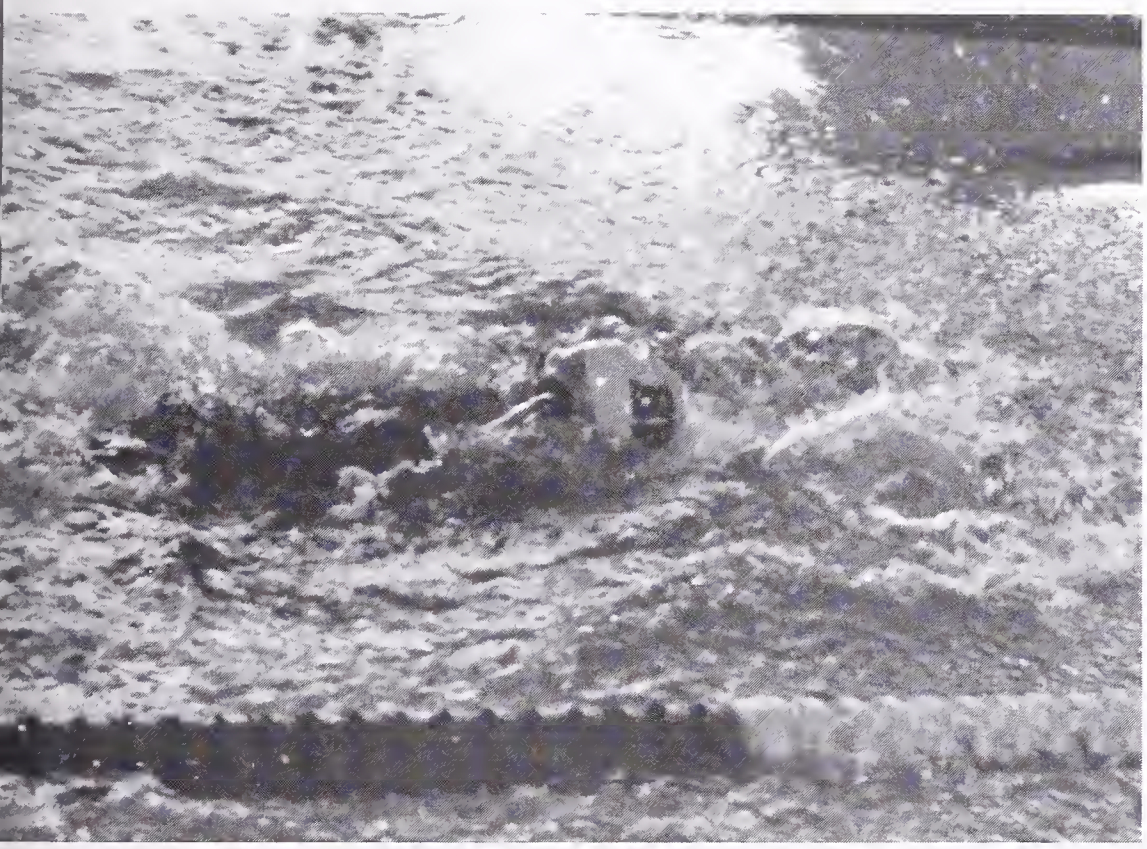

Notice they're all doing the backstroke. That way you can see their faces. (Thanks Jessica)

Glub, glub I'm drowning. (sound familiar?)

And here are two of your team captains.

Daabling, look at my ring, it's simply exquisite.

Luke says. "My baloney pony's this big."

Kate's just glad she doesn't wake up way early like the swim team.

I got up with the women's swim team this morning.

TOM LINE• *The* BOTTOM LINE• *The* BOTTOM LINE• *The* BOTTOM LINE• *The* BOTTOM LINE• *The* BOTTOM LINE• *The* BOTTOM LIN

Men's
Var & J.V.

SWIMMING

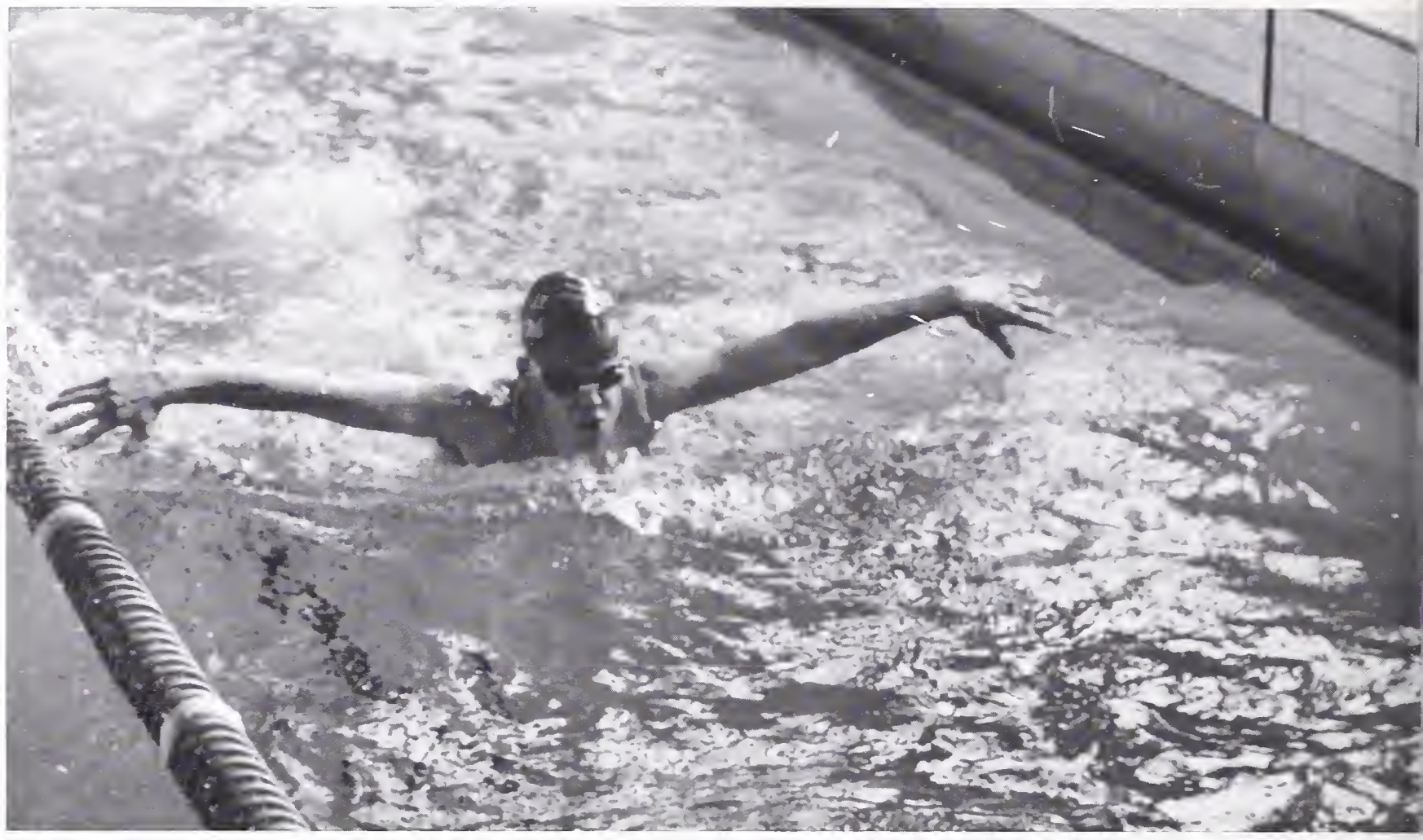

Fly like an eagle

Men's swimming 1991 - 1992

This year's men's swim team survived yet another hazardous season in the Berkeley High cess-pool. Jason Callahan, coach, was exceptionally talented and the team was also led by seniors Mike Wong, Josh Palmquist, and Ben Galloway. Also helping to lead the team were juniors Sam Veloz and Wyeth Pierce, and superstar sophmore Ben Schnayerson. This year's team pioneered a breakthrough in Berkeley swimming with the institution of the first "double workouts."(workouts twice a day for those of you who aren't up on the world of swimming lingo.) Instead of their regular Reno-meet (due to the overwhelming level of intoxication at last year's meet) the team opted for the First Annual Stinson Invitational Meet ($3.00 for a cup at the lifeguard stand) It was a very physically demanding ordeal, but in the end they scored a lot! (Ask the women's team)

Through thick and thin, pain and glory, agony and ecstasy (especially the ecstasy) these guys stuck to the swimming commandments:

Thou shalt not false start
Thou shalt not blow chunks
Thou shalt piss in the pool
Thou shalt not lose to valley hicks.

The team would like to extend our special thanks to the City of Berkeley and the School District for providing us with facilities where the water has got more life than we do.

Splish splash I was taking a swim.

Life in the fast lane.

I'm Pres. of the Half & Half club.

Hey man, that line at the bottom of the pool is after you.

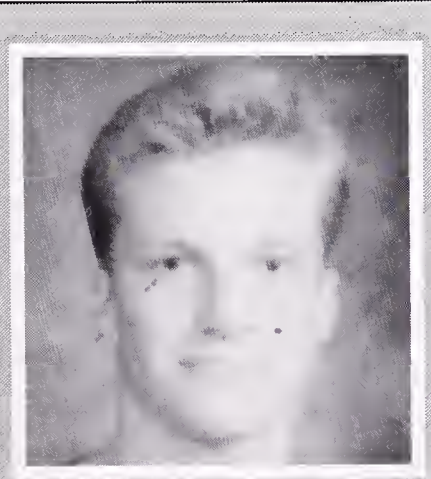

"I wish I had written the swimming article. If I had it would be all about sex" John F.

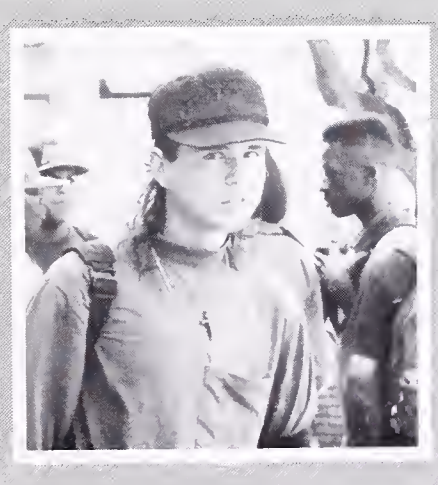

Hell no, I don't do swimming, they wake up way early!

Ben G. says "It took us four hours to write this article we hope you liked it."

TOM LINE• *The* BOTTOM LINE• *The* BOTTOM LINE• *The* BOTTOM LINE• *The* BOTTOM LINE• *The* BOTTOM LINE• *The* BOTTOM LIN

M & W
Var & J.V.

TRACK

Up, up and away! Crash

The 1992 Berkeley High track team.

Track- the sport 'o' champions. The team this season is led by new coach Johnny Holmes, the third new coach in three years. Although the team lost several key runners including Andrea Holmes, Jerod Cherry, and Sam Balooch. But they do have several bright stars in the track team's future such as Jeremy Wright, Tim Leung, and Melvin Hodges. So far the track team is doing well. One anonymous trackster says, "When I know I have a meet I always prepare the right way and eat my Wheaties." Well, they all must be eating their Wheaties because the track team is having a great season. Competing in a variety of events, the athletes are breaking records. With an early loss of David Benedetto to a torn ligament, the track team is currently in the process of restructuring around David, who runs the four by four relay and the 100 sprint. Many team members feel the loss of David. One four by four man said, "Running without Dave is really hard- he's a leader. Call him almost a demi-god for the track team." David, who said he's going to take a few weeks off, could be looking at being out for the rest of the season. Shanan Delp says "Hopefully with the multitudes of people on the team someone will be able to fill his shoes." Some standouts on the women's team are senior sprinters Sunny Sturges and Taura Taylor, and sophomore hurdler Jennifer Berrien. Taylor has high hopes for the track team: "The coaches are really experienced and they know what what they're doing. They are really concentrating on endurance first and then working on building speed. So I'm looking forward to a long but fulfilling season." David B., still in his demi-god position, also had good things to say about this year's team: "Those who survive the practices should definitely excel." Adds Rachel: "Track combines great mental prowess, and runners are far superior over the regular joes." In closing E&J would like to say we hope that you have enjoyed this information (taken loosely from a Jacket article), and don't forget to wear your seat belt.

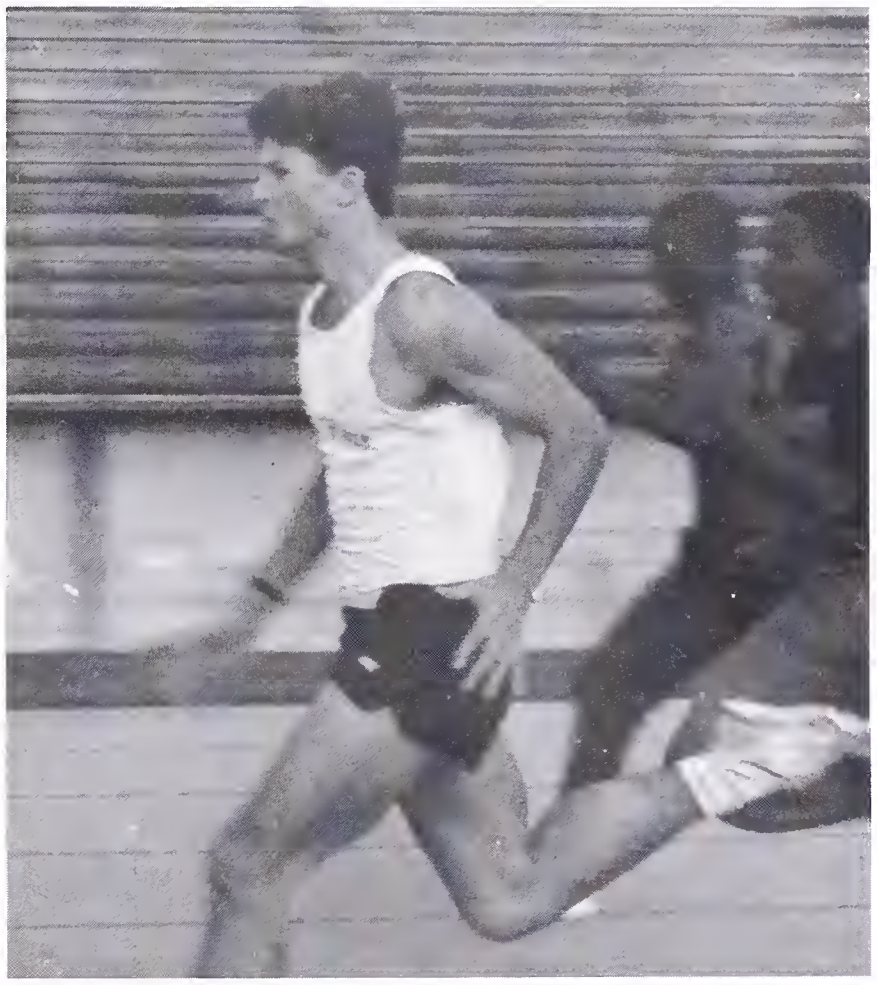

Da na na na na na na, da na na na na na...(theme from Chariots of Fire).

And they're cleared for take-off!

The question is will homie beat that werid flash of light.

David runs his booty off.

"All those guys breathing hard turn me on." says Jen.

Dave demi-god of the track team.

Shanan Delp says "Of all the P.E. classes I take track fulfills me the most."

TOM LINE¥ *The* BOTTOM LINE¥ *The* BOTTOM LINE¥ *The* BOTTOM LINE¥ *The* BOTTOM LINE¥ *The* BOTTOM LINE¥ *The* BOTTOM LIN

Men's Varsity

VOLLEYBALL

Andrew's performance is so electrifying his hair stands on end.

The 1992 Men's Volleyball team.

The 1992 BHS volleyball team is nothing to laugh at with an 11-1 overall record and the BVAL league championship. The team is full of all stars; co-MVP's Sam Roberts and David Almaquer, and first team all-league players Andrew Shrieve and Dan Schlessinger. With their only loss of the year going to De La Salle, Sam Roberts had this to say, "at the time of the of the loss we were not yet used to working together and our timing was off. But now it's back on line and we're kicking butt." Andrew Shrieve noted, "aside from all the outstanding seniors we have a couple of young guys who are coming up such as Chris Uno, Brian Bindloss (brother of God.(That would be Ian.)) , and Erik Stromberg. "With the loss of three starting seniors last year and four seniors from this year the team will really depend on these underclassmen next year" said Coach Ed "how ya like my beard?" Cohen. With back to back league championships under their belts, Berkeley has plans to go all the way. David says "Volleyball is so dope you could put us in a pipe and smoke us." The volleyball team has it all; outside hitters, middle blockers, and defense specialists. Their only competition this year comes from De La Salle, but coach Cohen is confident that they can be beaten: "De La Salle is going to be tough this year with the competition having improved so much over the summer and they have five returning starters but if we have the same noisy crowd we will be able to beat them." The volleyball team is a little disappointed with the crowd turn out this season. But David says,with confidence, that the number of people attending will pick up. "There are already more people attending this year than last year." Eyana, Nancecita, and Isky, the constant fans of the women's team, will be attending the men's games and the sounds of "aheatme" will once again ring throughout the gym. We wish the entire team good luck and please don't drink and drive.

Scoreboard

1991-92 Men's Volleyball
BHS 3-2 College Prep
BHS 3-0 De Anza
BHS 3-0 Monte Vista
BHS 3-2 De La Salle
BHS 3-0 Clayton Valley
BHS 3-0 Antioch

BHS Men's Volleyball was undefeated this season, and had a 63-3 record over the past two years. 4 year vetrans Dan Schlessinger, David Almaguer, Sam Roberts, and Adrew Shrieve lead the team to a North Coast Championship.

Berkeley smashes it to the Spartans.

Berkeley slams it way over the opponent's heads.

David takes it up for the slam.

Nancy loves Volleyball especially when the ball looks like the moon.

Sam loves Volleyball too especially when the ball loooks like a grapefruit.

Guess what? Matt likes Volleyball too especially when it looks like Jen's breasts.

TOM LINE• *The* BOTTOM LINE• *The* BOTTOM LINE• *The* BOTTOM LINE• *The* BOTTOM LINE• *The* BOTTOM LINE• *The* BOTTOM LIN

Men's Varsity

TENNIS

Look it's the one titted wonder.

The 1992 Men's Varsity Tennis team.

This year's men's tennis began with the hope and optimism that the team would continue its long standing tradition of unconstestedly winning BVAL championships. That hope is still present despite a rather unorganized and hectic beginning. Last year's coach, Miguel Perez, didn't have the time to coach the team this year and was replaced by new head coach Carl Jones. Jones, a private tennis coach who teaches at U.C. Berkeley, was magnanimous enough to contribute his time at around two dollars an hour. He hopes to bring some discipline to the team (the team was actually made to expend physical energy in doing other activities besides striking little yellow tennis balls). His emphasis on fundamentals and all-around conditioning helped the team become the healthiest and happiest in the league and improved the team's outlook on life. Senior tennis player Ian Bindloss commented on the change of coaches, "Coach Jones really knows how to motivate us as a team and how to keep us going. We should have a successful season as long as we all stick together."

The hard hitting, hard working group of super athletic men consisted of returning veterans and a group of equally talented, if not as experienced new members. Number one seed Mr. Scholastics/Athletics Kwame Denianke returned to have more fun humiliating helpless opponents. Kwame's consistent ground strokes and tireless baseline game made him a player to reckon with, and he went the entire season losing only a handful of isolated sets. Other returning players included Khalid Chaney, Mark Hoogs, Marcus Pazdirek, Danny Huynh, and Ian Bindloss.

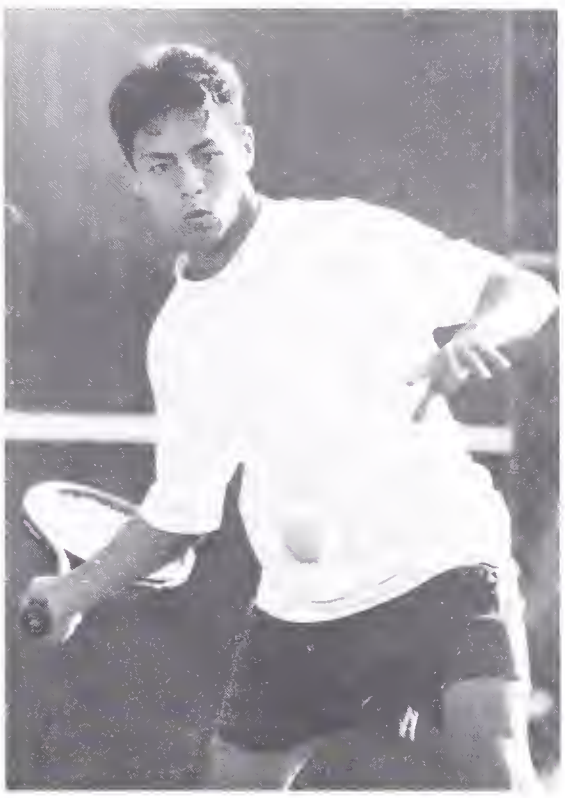

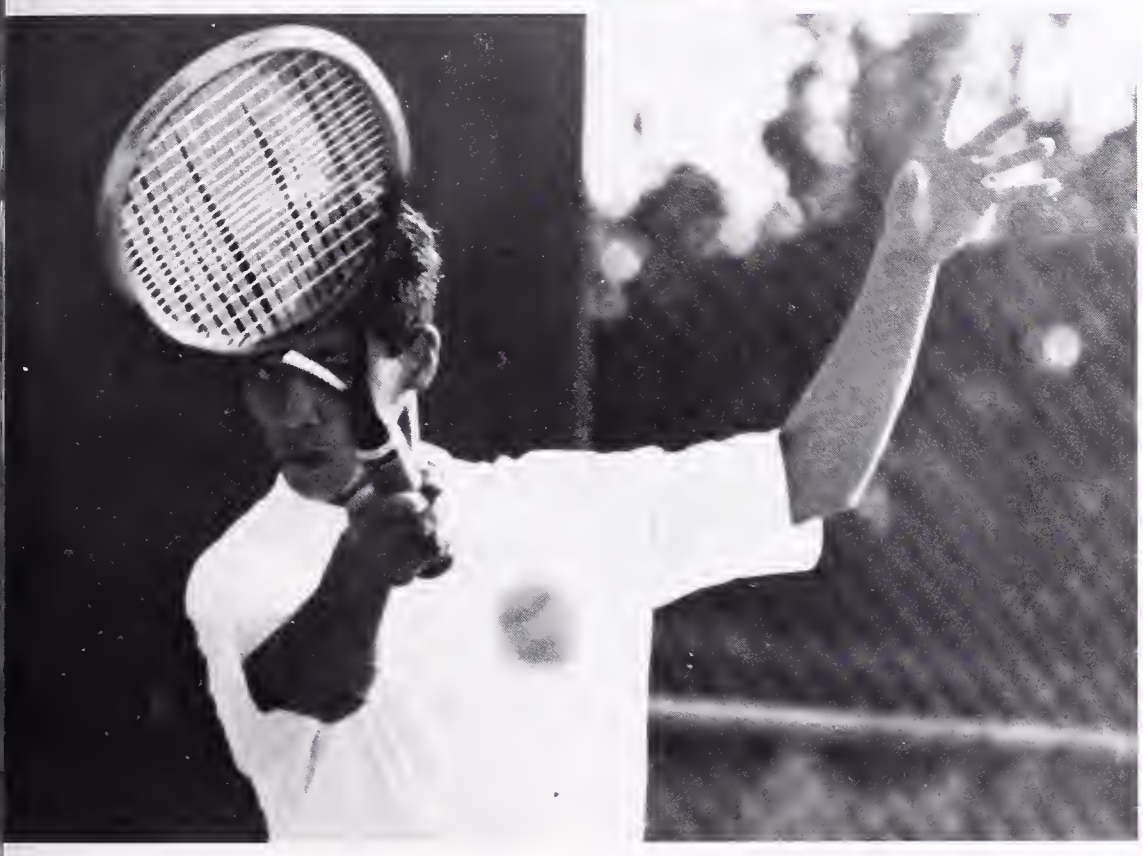

OOh, I think I threw my back out.

Go 94! (Check out his hand.)

Evie Ethal Garland strikes again and freezes time.

Find Khalid's ball.

Jonah says "Ian is God."

Jill says "Jonah is God" NOT!

David says "Yearbook is God."

TOM LINE• *The* BOTTOM LINE• *The* BOTTOM LINE• *The* BOTTOM LINE• *The* BOTTOM LINE• *The* BOTTOM LINE• *The* BOTTOM LIN

M & W
Var & J.V.

BADMINTON

Mike B. does his Andre Agassi

A man and his racket.

The entire Badminton team.

When many key players graduated last year, the B.H.S. Badminton Team seemed destined to suffer. When practices actually began, however, the team was pleasantly surprised. In fact, under the leadership of coach Sara Mayeno and the watchful eyes of co-captains Audrey Chang and John Corten, the season looked great. Much of the positive outlook of the first place defending League champions and seventh place NCS team is due to the new members. "This is our future," quoted Chang, who is a third year varsity player herself. "I'm glad that a lot of freshman joined this year. But everyone is appreciated, especially John Corten, Ponon Shyu, and Meetpaul Singh, who are the best men's singles players; Poho Shyu and John Yu, who play in the first ranked men's doubles positions; Sarah Oltman and Li Kao who head the women's doubles ladder; and Audrey Chang and Mike Benedetto, who make up the #1 mixed doubles team.

Although it's not one of the most popular sports at BHS, the team's friendly and supportive atmosphere keeps the morale high. Anoher incentive for those of you considering joining the badminton team it is one of the few co-ed sports at BHS. Moreover, the astounding coordination skill required to play badminton is another incentive. "There's nothing like smashing a shuttlecock down your opponent's throat and watching them gag on goosefeathers," finished Mike Benedetto. Party on Badminton team!!!!!!! (thank you Wayne and Garth)

Focus is the key to badminton success.

Follow-through is also a key to badminton success.

I think you could have hit except for the fact that you have no racket.

Emily conducts the badminton orchestra.

"Badminton is way cool." says Audrey

Where'd da birdie go?

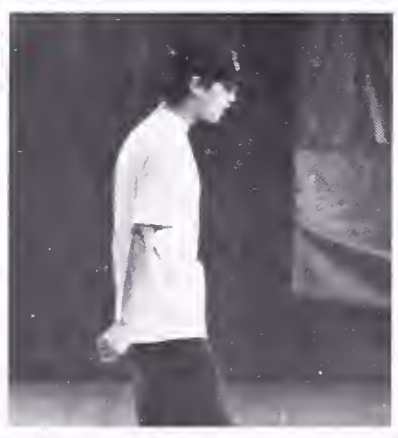

I'm on Badminton and I'm not afraid to admit it.

Men's Varsity

GOLF

Three men and their clubs.

Four golf homies, the crew team, and the clothed one.

Last year's golf team had to endure a year of major disappointment. Between the golfers trying other sports and the gaggle of senior scrubs, the team suffered one its worst years ever. So this year in order to increase the level of play the team got a new coach, Mr. Crawford, and brought back older, more experienced players(not necessarily more mature). A placement tournament was held to pick the top six players. Competition was fierce: between the yelling screaming assaults with words and an odd club here and there the team was selected. Out of the ashes a team of a skill never before seen with depth rivaling the Grand Canyon was formed. NOT! But the team is still a great leap better then last year. Led by the top three Brant Wiwi, Jacobus Saperstein, and Orion Fulton the golf team has high hopes of avenging its embarrassing loses of last year.

Even when such great improvements have been made the team still suffers from an identity crisis. I mean admit it when you hear golf games announced in the bulletin you laugh. Or when you hear friends of yours are on the team you lose all respect for them well no more. We at People Intolerant of Nocking of Golfers(P.I.N.G.) demand respect for our sport. To accomplish this we have a strong lobby to get more spectators. We have opened up to anyone who wants to watch and as an extra treat gets to carry our clubs. Plus we are trying to get our very own squad of cheerleaders. We believe that for the people who have more balls and superior stroking ability than anyone else, we need and deserve the respect we don't get.

Scoreboard

Considering that we have no scores for golf and we have no photos we are in the ultimate catch 22. So we will take this time to say thanks to Jo and Demi for printing at the deadline and Ian because he's God. Sorry if you didn't like your article it was either written by a team member or us.

"Hey Brant my clubs are bigger than yours" says Jacobus.

Three guys lounging.

Fore!

Some crew guys.

The clothed one resurfaces.

Jack wishes he had a club big enough to join the golf team.

TOM LINE¥ *The* BOTTOM LINE¥ *The* BOTTOM LINE¥ *The* BOTTOM LINE¥ *The* BOTTOM LINE¥ *The* BOTTOM LINE¥ *The* BOTTOM LIN

TheOfficialSp

The Players

E&J are finally finshed with sports we hoped you liked it.

orts Collage

This is an E&J Production

E&J would like to take this time to thank the Photogs for all their hard work
sorry we were bitches but we got the work done.

First Place: Roy Yang

Second Place: Tanya Rosen

Third Place: Nicole Haller

TIED
FOR THIRD PLACE

Danny Huynh

Jed Gildersleeve

Stanley Wong

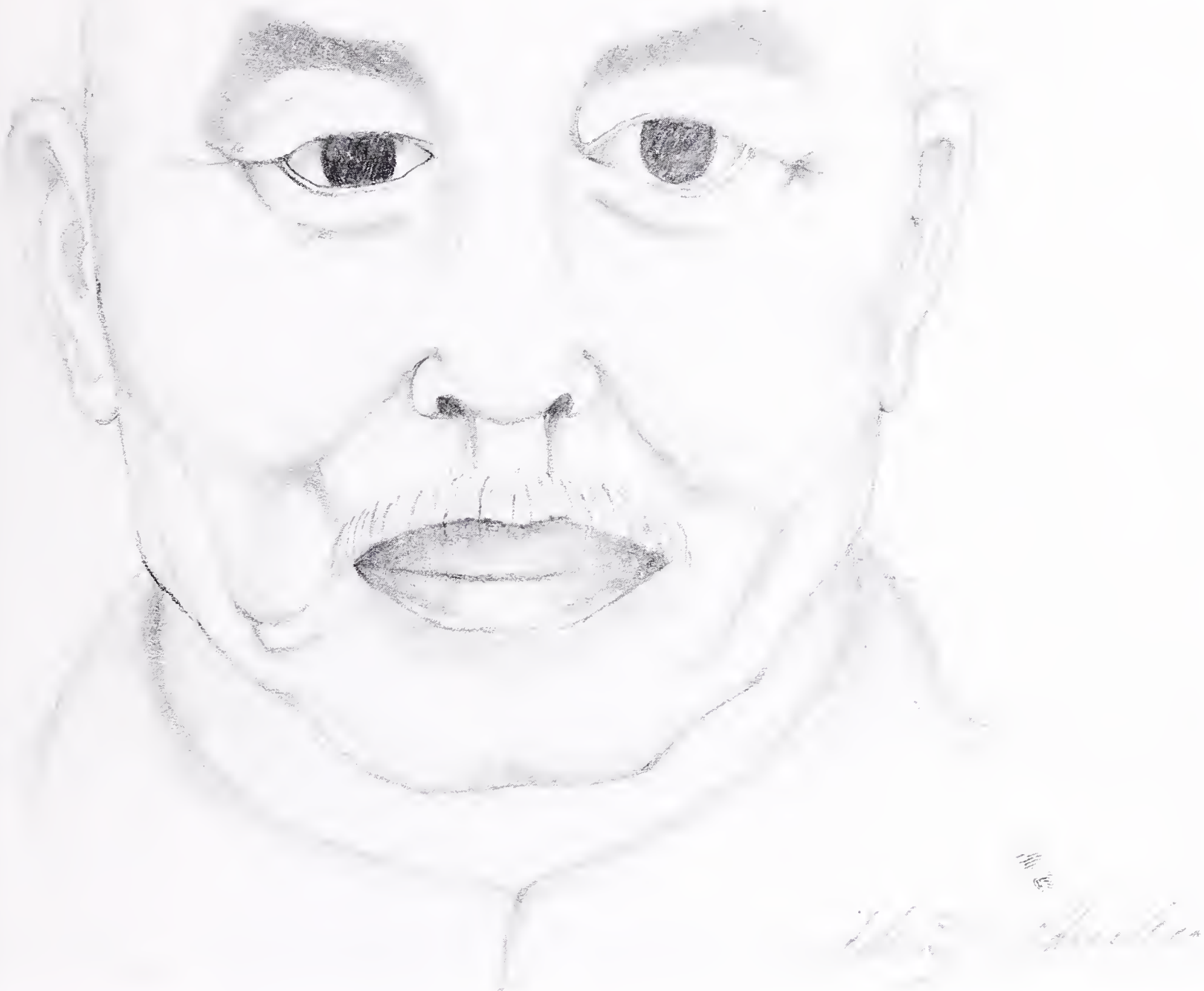

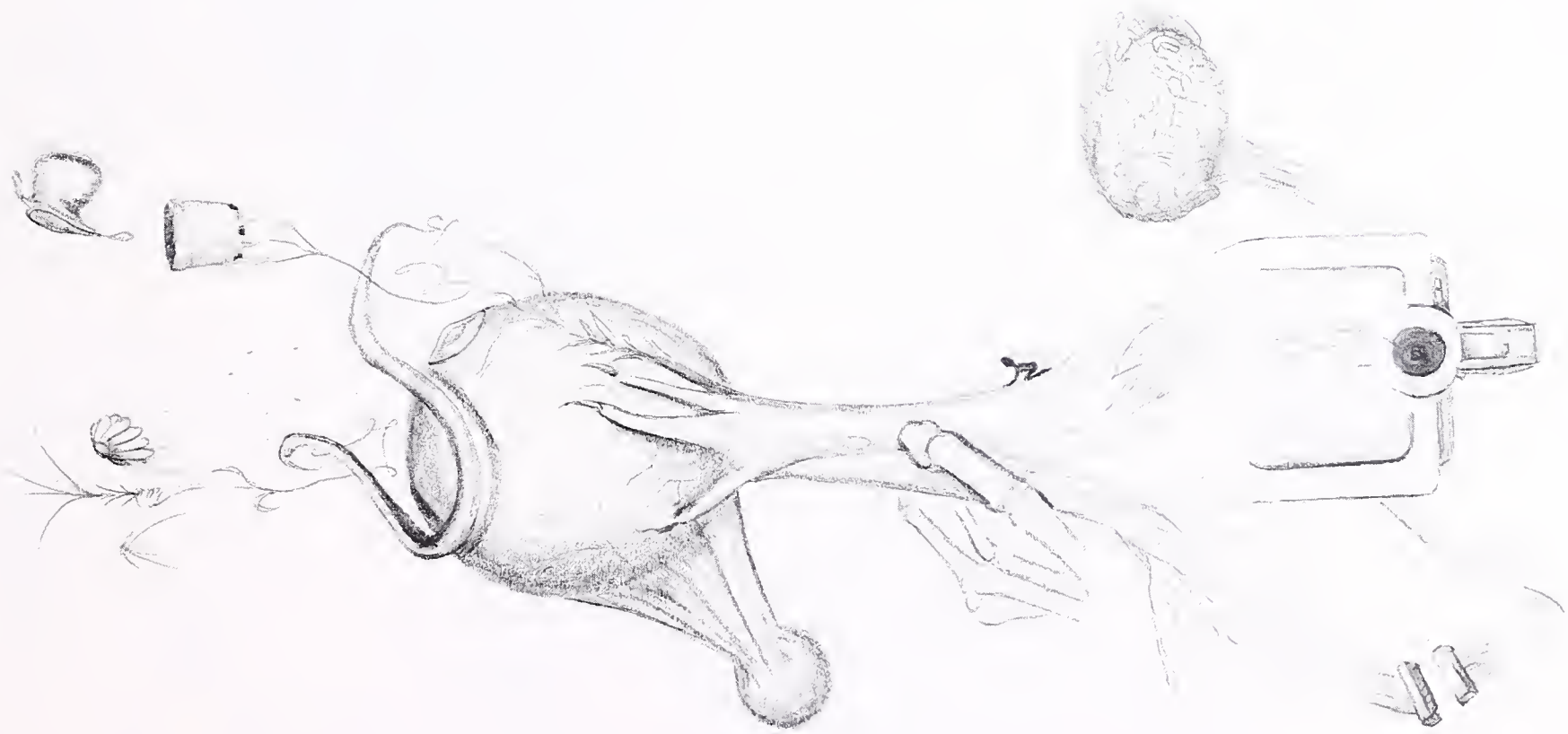

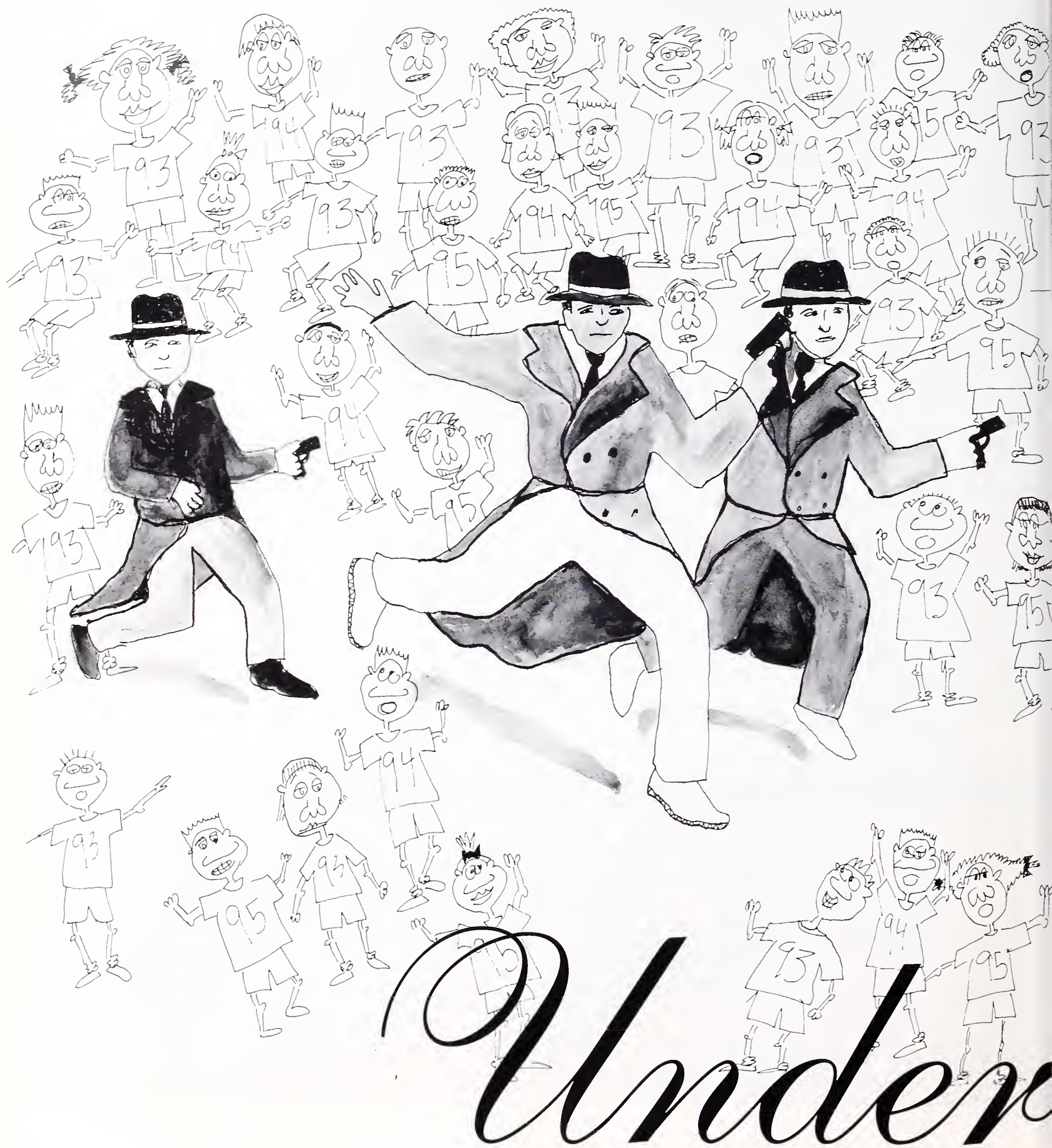
Under

class

File #493

JUNIORS

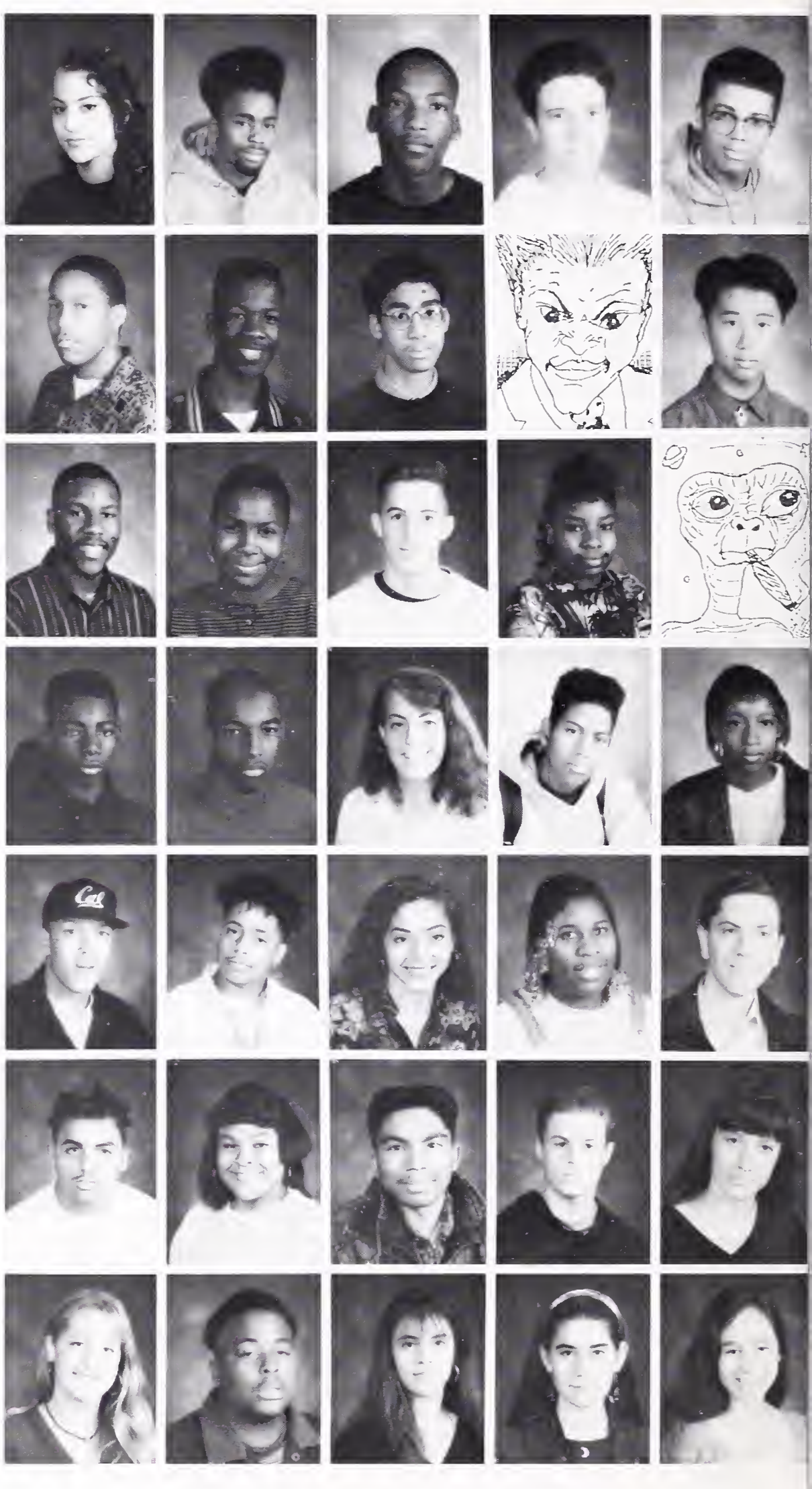

Abcarian, Jacinda
Abdul Al-bari, Ishmael
Abdul Rahmaan, Ayuub
Abdullah, Darkman
Abina, Deji
Acosta, Antonio
Adair, Jordan
Adams, Albert
Adams, Clabon
Adeagbo, Kehinde
Akbar, Jihad
Alexander, Jordon
Alexander, Sierra-Leone
Ali, Lakim
Allen, Kedrick
Allen, Orpheus
Allen, Robbie
Alper, Robin
Alvarado, Xenia
Alvarez, David
Alvarez, Maria
Amor, Simon
Andrew, Natasha
Anelar, Anthony
Archie, Tawanda
Armstrong, Ganesh
Arnold, Aniandamayi
Asim, King
Auyeung, Ho Sun
Baker, Michelle
Balazs, Daniel
Baldridge, Alice
Baldwin, Aimee

JUNIORS

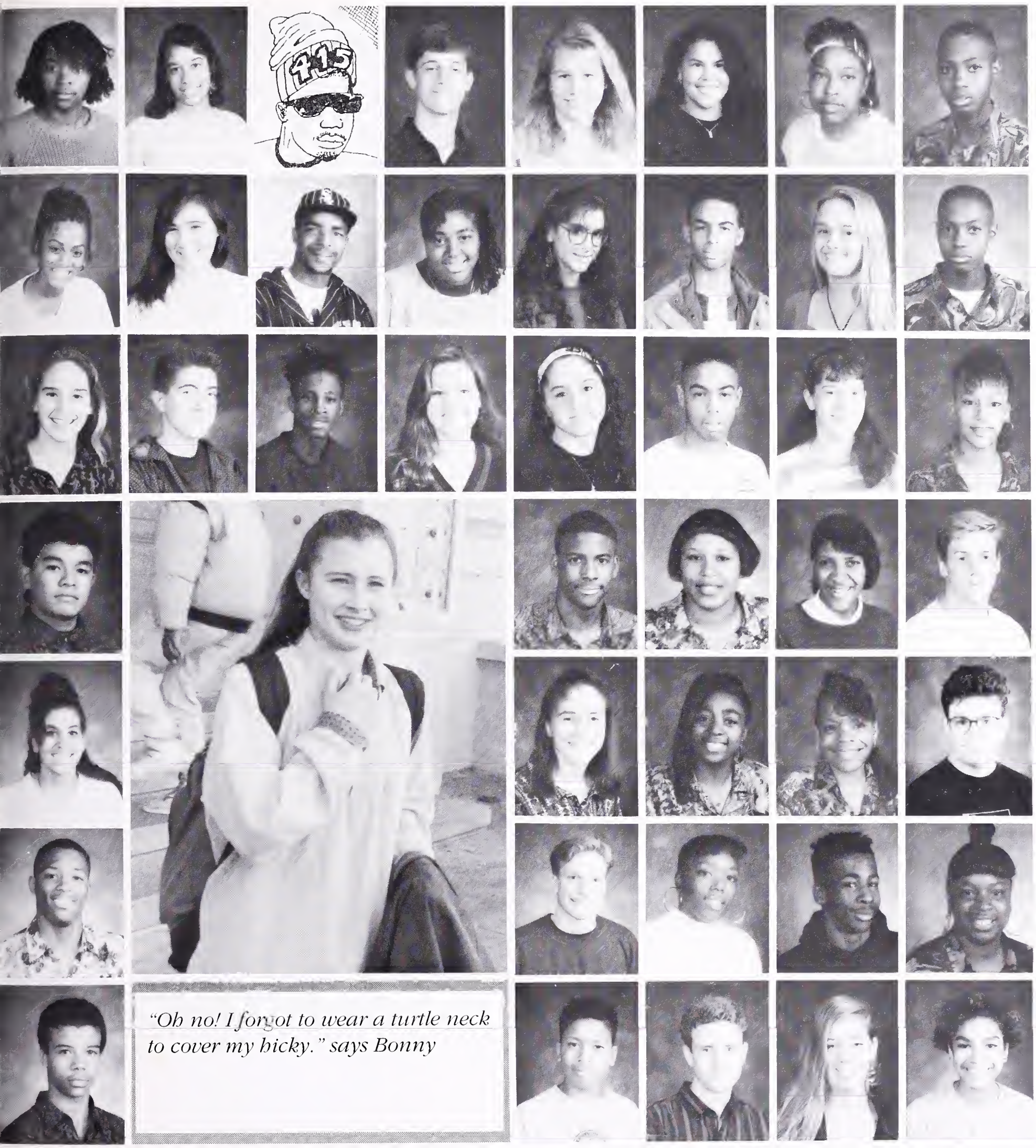

"Oh no! I forgot to wear a turtle neck to cover my hicky." says Bonny

Ballard, Atiya
Barber, Chynia
Barkin, Carolyn
Bautista, Miguel
Bautista, Teresa
Beayers, Carroll
Bellow, Eric
Benjamin, Cyrene
Berger, Michelle
Beyea, Tran
Birdlong, Manson
Blackwell, Christopher
Bled, Jeremy
Bonner, Lillie
Booth, Susannah
Bosson, Jenny
Bourkoff, Dania
Bouvier, Rose
Bowe, Kenyatta
Boyd, Elisa
Boyd, Woody
Boykin, Atiim
Braga, Monalisa
Bramble, Damon
Bramble, Seth
Braxton, Minyonet
Braxton, Tenia
Brewer, Crystal
Brewster, Jesse
Briggs, Jocelyn
Brode, Sierra
Brooks, Sarah
Brown, Akua
Brown, Deirdremaree
Brown, Doug
Brown, Mindy
Brown, Traniel
Browne, Erica
Brownlow, Jacob
Brunswick, Jason
Bryson, Joy
Bryson, Tina

"Oh boy... I think V-8s are aphrodisiacs." says Lena Harris

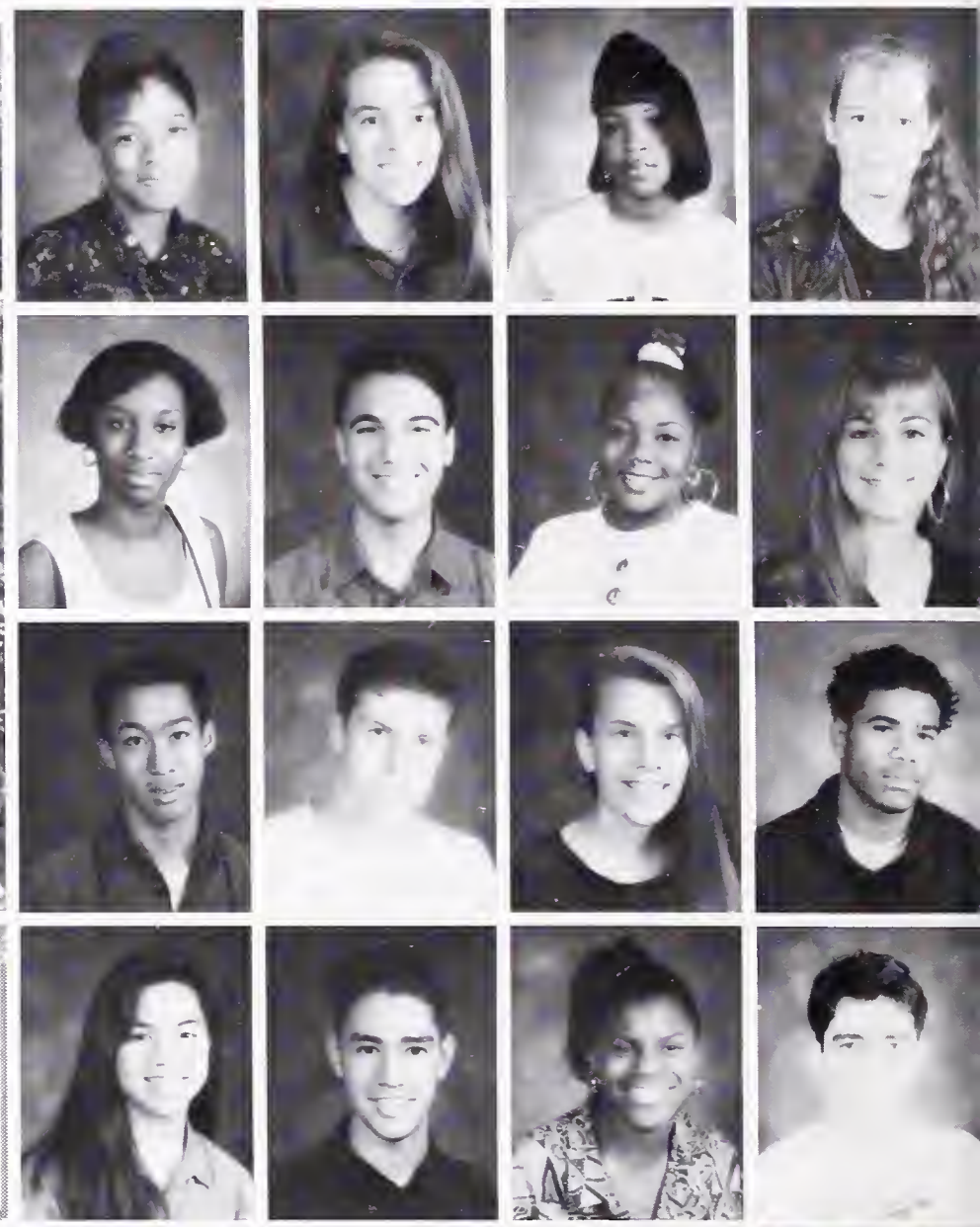

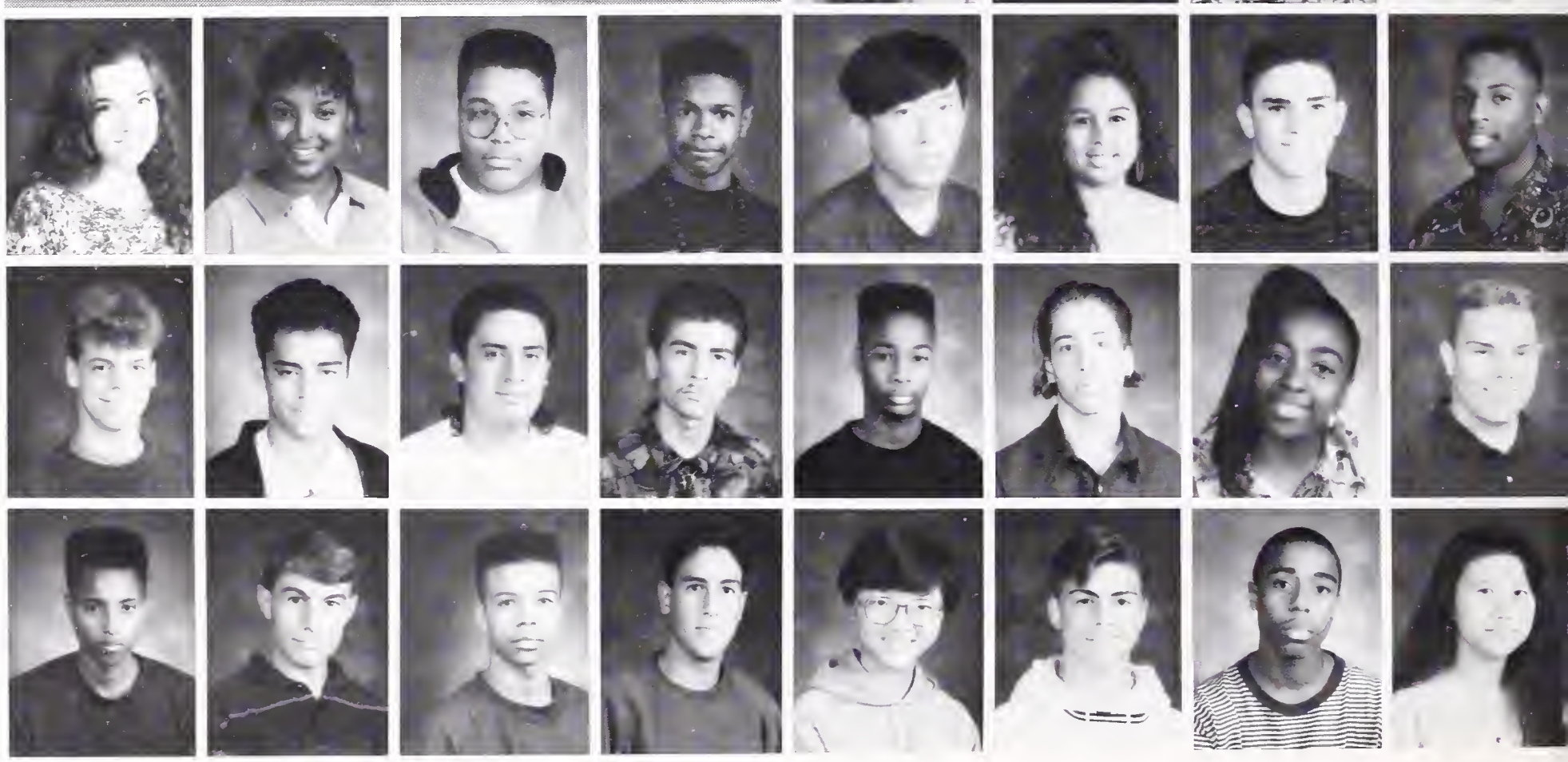

Buchanan, Amy
Bunce, Noah
Burks, Nathan
Caetano, Sora
Capetillo, Eduardo
Carabas, Themios
Carpenter, Bennett
Carranza, Lorenzo
Carter, Terry
Cason, LaMonte
Caveb, Norteno
Cediel, Andres
Chadwick, Kelley
Chambers, Selembe
Chan, Arvin
Chang, Audrey
Chang, Kai
Cheatham, Eric
Chen, Cynthia
Chessen, Claire
Chibber, Amitabh
Christiani, Eric
Chun, Zachary
Cintron, Lilbit
Citrin, Muni
Cline, Josh
Cole, Shamika
Coleman, Oneka
Colton, Sarah
Como, Myesha
Conners-Copelan, Ryan
Cooley, Chree
Cooper, James
Cossen, Erin
Coughlan, Aine
Cross, Titus
Cukor, Chris
Dacus, Elton
Damonte, Giacomo
Dang, Phuong

Daniel, Nicole
Daniels, Dexter
Daniels, Kendra
De Catt, Felix
Delariva, Juan
Delp, Shanan
Dennis, Katisha
Desmond, Delia
Dettit-Conell, Johayia
Diddly, Squidly
Dikes, Carmen
Diminic, Goran
Dinh, Phuong
Dione, Torres
Di Sessa, Kurt
Donatelli, Jenna
Du, Thao
Dweller, Kelly
Earl, Sanell
Eaton, Sako
Edwards, Aliya
Edwards, Shannon
Elliott, James
Ellis, Arron
Ellison, Kasey
Embaye, Yosef
Enger, Molla
Erwinta, Louis
Espinoza, Ana
Eyeland, Giligan
Farquar, Arthelle
Farquar, Michelle
Farris, Briel
Feds, Erin
Feemester, David
Feng, Andy
Ference, Laurel
Ferguson, Julia
Ferreira, Hakim
Ferrell, Michele
Ferrey, Jonathan
Fields, Alex
Flushman, Zak
Fontane, Gmmerise
Fox, Paris
Frazier, Charlene
Friedman, Noah
Fulton, Orion
Furaha, Simha
Gal, Amit
Ganeles, Robyn
Garcia, Jose
Garcia-Rubio, Patricia
Garrett, Altia
Garrett, April
Gatto, Jordan

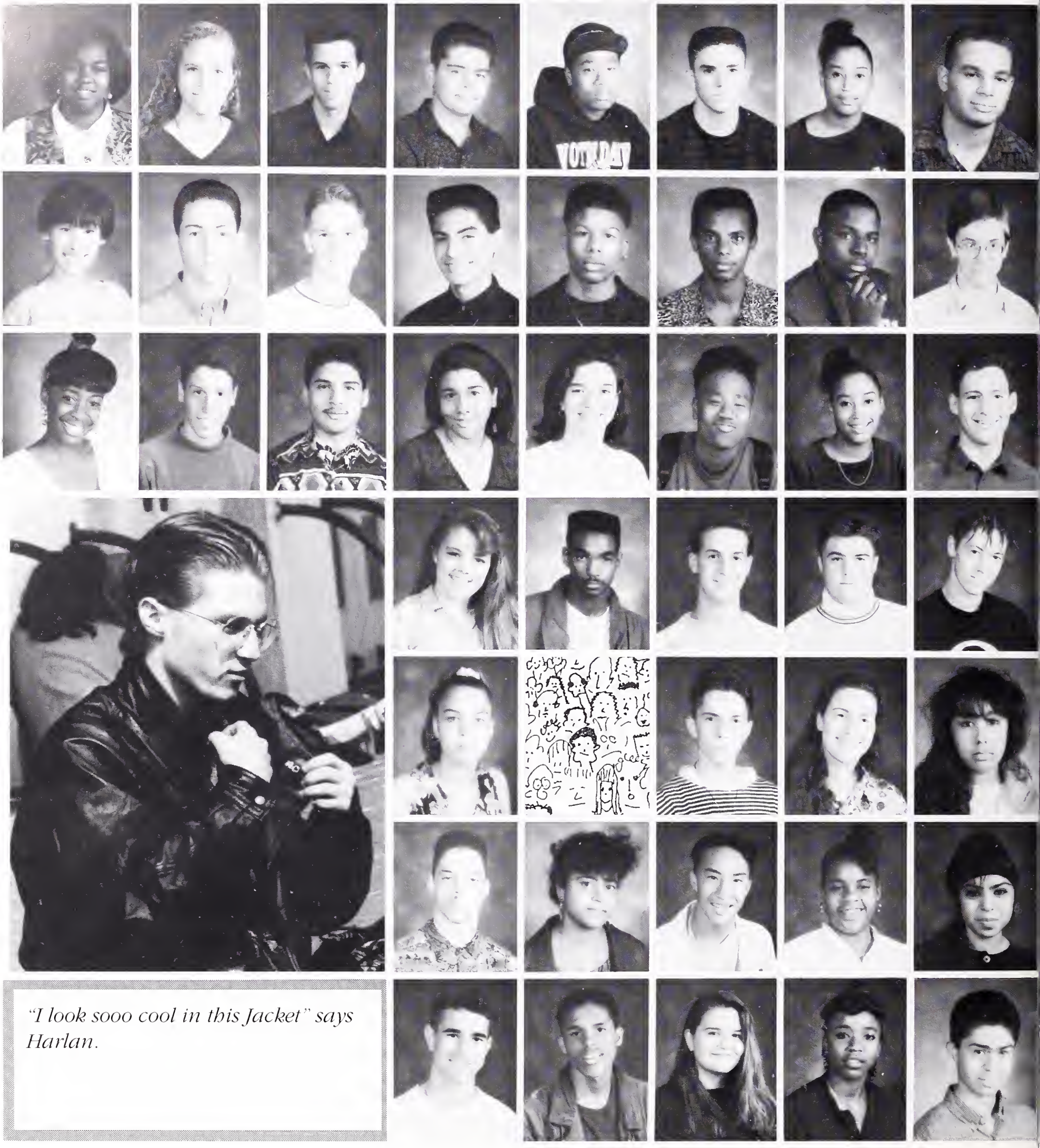

"I look sooo cool in this Jacket" says Harlan.

Gavins, Roshawn
Gee, Laura
Germany, Kellie
Gibney, Jennifer
Gifford, Asa
Gillen, Zachary
Glennon, Damian
Goettsche, Lucas
Gonzalez, Adam
Gonzalez, Carlos
Gonzalez, Rogelio
Goree, Mary
Gorman, Rachael
Grahm, Indoca
Granger, David
Greenblatt, Josh
Greene, Jesse
Greer, Michael
Gribble, Sierra
Griffith, Suson
Gunayatna, Ratmali
Gurley, David
Guy, Ryan
Habte, Abraham
Hallis, Jamal
Hanson, Jesse
Harless, Stephen
Harris, Jonathan
Harris, Lena
Harris, Mika
Harris, Paul
Harris, Tamika
Harvey, Patrick
Hassink, Cebell
Hawkins, Keisha
Haynes, Sheila
Haytin, Noah
Hedges, David
Heine, Mauro
Hendrickson, Jonah
Heredia, Zuleyka
Hernandez, Ana-Lilia
Hernandez, Jose

JUNIORS

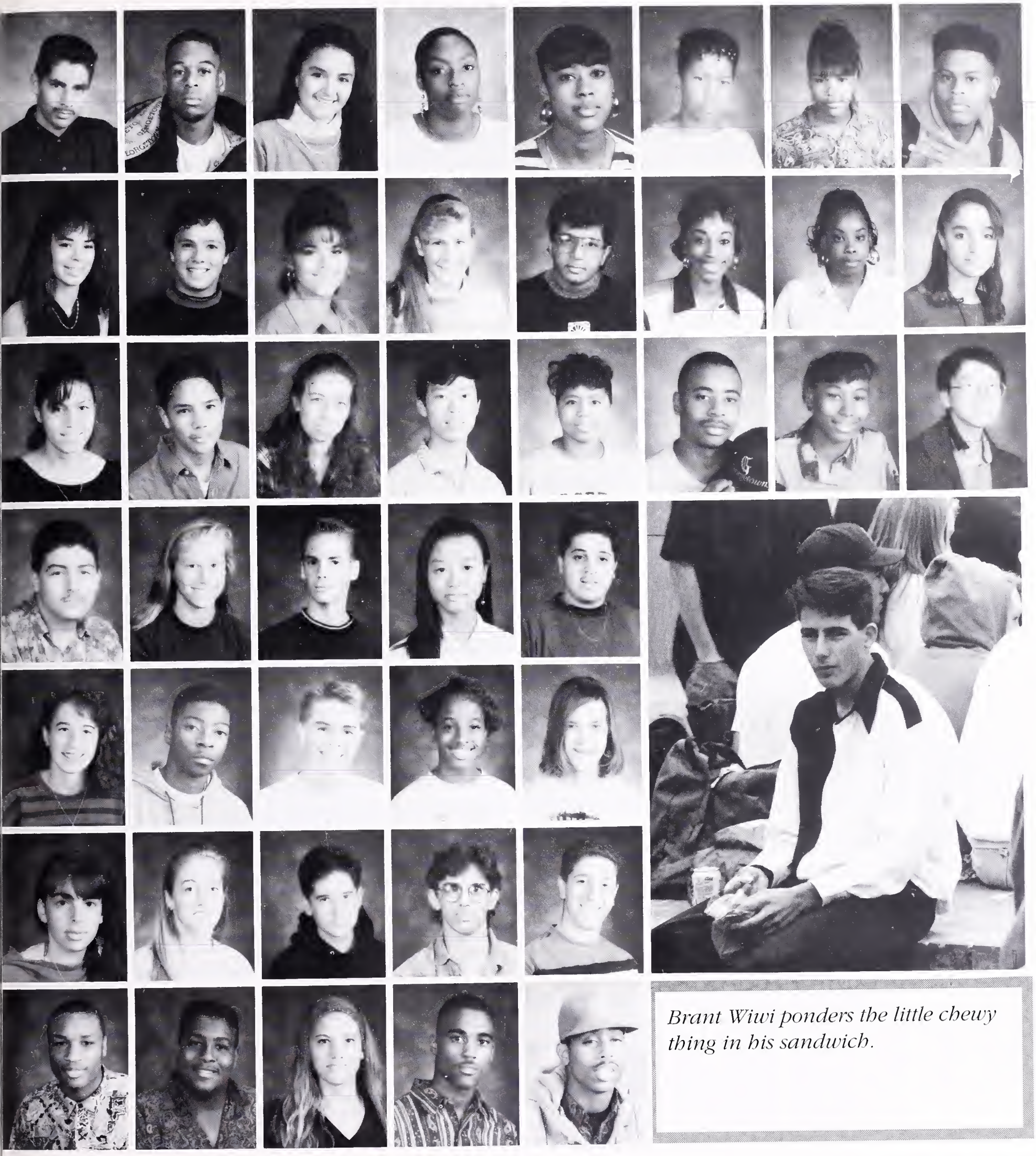

Brant Wiwi ponders the little chewy thing in his sandwich.

Hernandez, Julio Cesar
Hernandez, Lorena
Hernandez, Maria
Hernandez, Raymundo
Hickey, Leah
Hicky, Anita
Hill, Damien
Hilliard, Quincy
Hirsch, Afran
Hirsch, Juleby
Hirsch, Sarah
Hodges, Melvin
Hoffman, Beth
Holland, Marcus
Hollander, Anita
Holloway, Nikita
Honan, Erica
Hoogs, Mark
Hooper, Muir
Horton, David
Horwitz, Monti
Howard, Simone
Hoyer, Melina
Hu, Zhengjie
Huang, Helen
Hughes, Nakia
Humphreys, Bradford
Hunter, Shermond
Hunter, Tajah
Hussain, Mohammed
Hutcherson, Janet
Ibarra, Felipe
Ieles, Joe
Isaacs, Jesse
Jabba, Jahie
Jack, Micheal
Jackson, Azure
Jackson, Semaj
Jackson, Tyreatha
Jacobs, Sacha
James, Tunisha
Javon, Herold
Jenkins, Iasha
Jenkins, Julius

Jenkins, Kimberly
Jenkins, Lee
Jennings, Perry
Jimenez, Felix
Johannes, Wagaye
Johnson, Cinden
Johnson, Clotelia
Johnson, Daniel
Johnson, Melody
Johnson, Tamra
Jones, Ronald
Jones, Bonny
Jones, Mary Jane
Jordan, Alex
Joto Kujampa, Vizuri
Kao, Li
Kaplan, Johannah
Keller, Samantha
Kelly, Craig
Kelly, Kim
Kennedy-Smith, Dasan
Kennon, Antonio
Kersey, Chad
Kesete, Tigist
Key, Cherlynn
Khalsa, Pritham
Khan, Assad
Kim, Joohyun
Kim, Kwon
Kim, Sonia
King, Jamara
King, Marie
Ko, Angela
Koo, Tony
Koon, Jidan
Ku, Joseph
Kundidzora, Nyaradzo
Lacey, Amber
Lafoon, Hebert
Lagaay, Pieter
Lahrs, Viviana
Lake, April
Larricq, Elizabeth
Lau, Jenny
Lawscha, Lisa
Leath, Harlan
Leavitt, Daria
Ledezmapadilla, Jesus
Lee, Dorin
Lee, Gate Ming

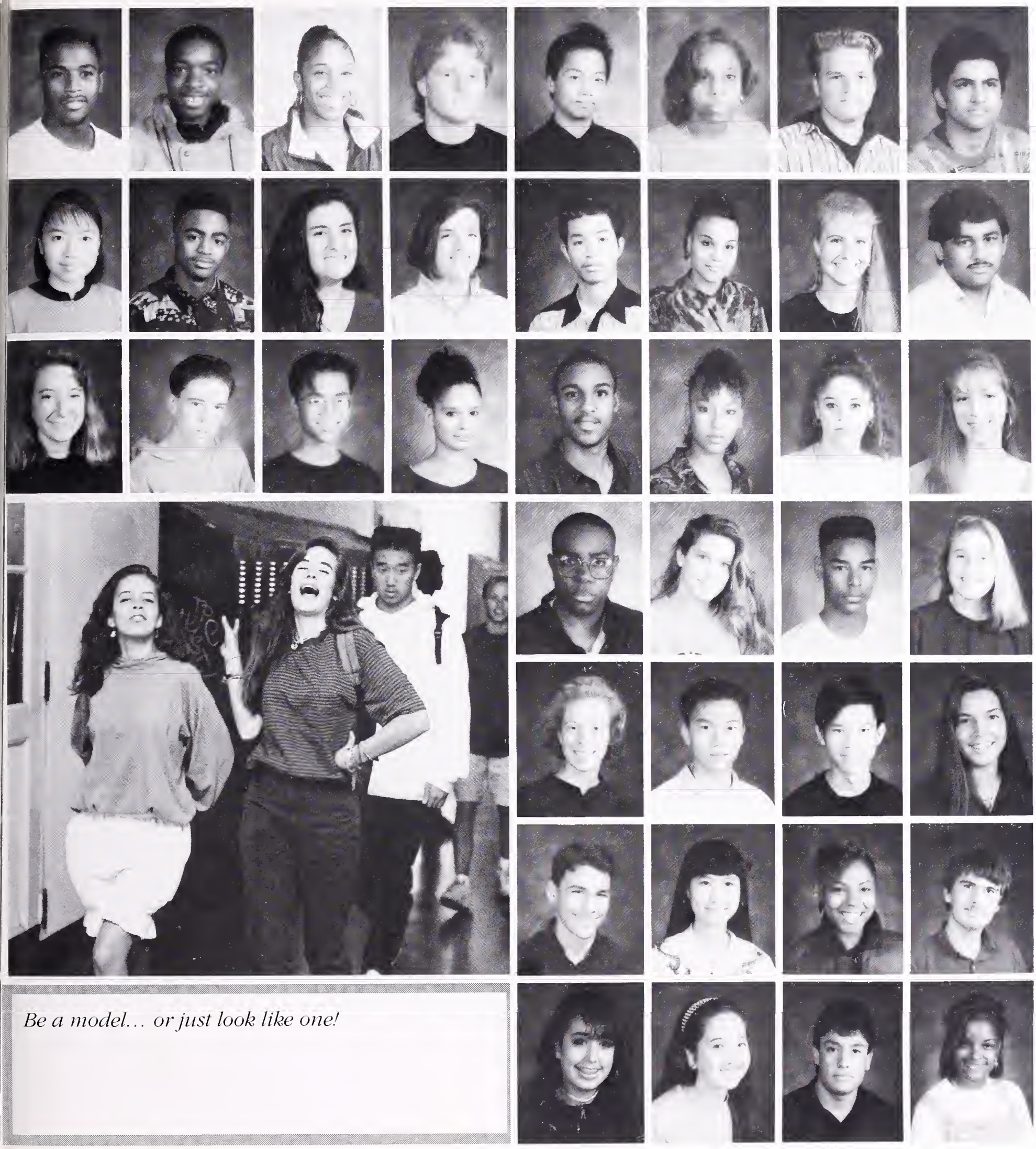

Be a model... or just look like one!

Lee, Monte
Lei, Winnie
L'Esperance, Jessica
Lewis, Byron
Lewis, Michael
Lewis, Parker
Lewis, Rukaiyah
Light, Emerald
Lin, Tony
Lind, Jesper
Lindow, Devin
Lindsay, Tennille
Liou, Ying
Li, Gavin
Langworthy, Derrick
Lockhart, Rodney
Loken, Kristen
Lopez, Nicholas
Lorona, Lisa
Love, Deaujahnaye
Love, Martina
Lovely, Shaniqua
Lusky, Anat
Ly, Hung
Ly, My Nguc
Lydon, Catherine
Lyman, Jacob
Lyons, Rachel
Maciel, Rosa
Mackin, Gary
Mah, Dominic
Mahumad, Africa
Maldonado, Jose
Malhotra, Rajesh
Malmotra, Raj
Mansfield, Tara
Marchi, Sara
Marsh, Nicole
Martin, Carl
Martin, Shawna

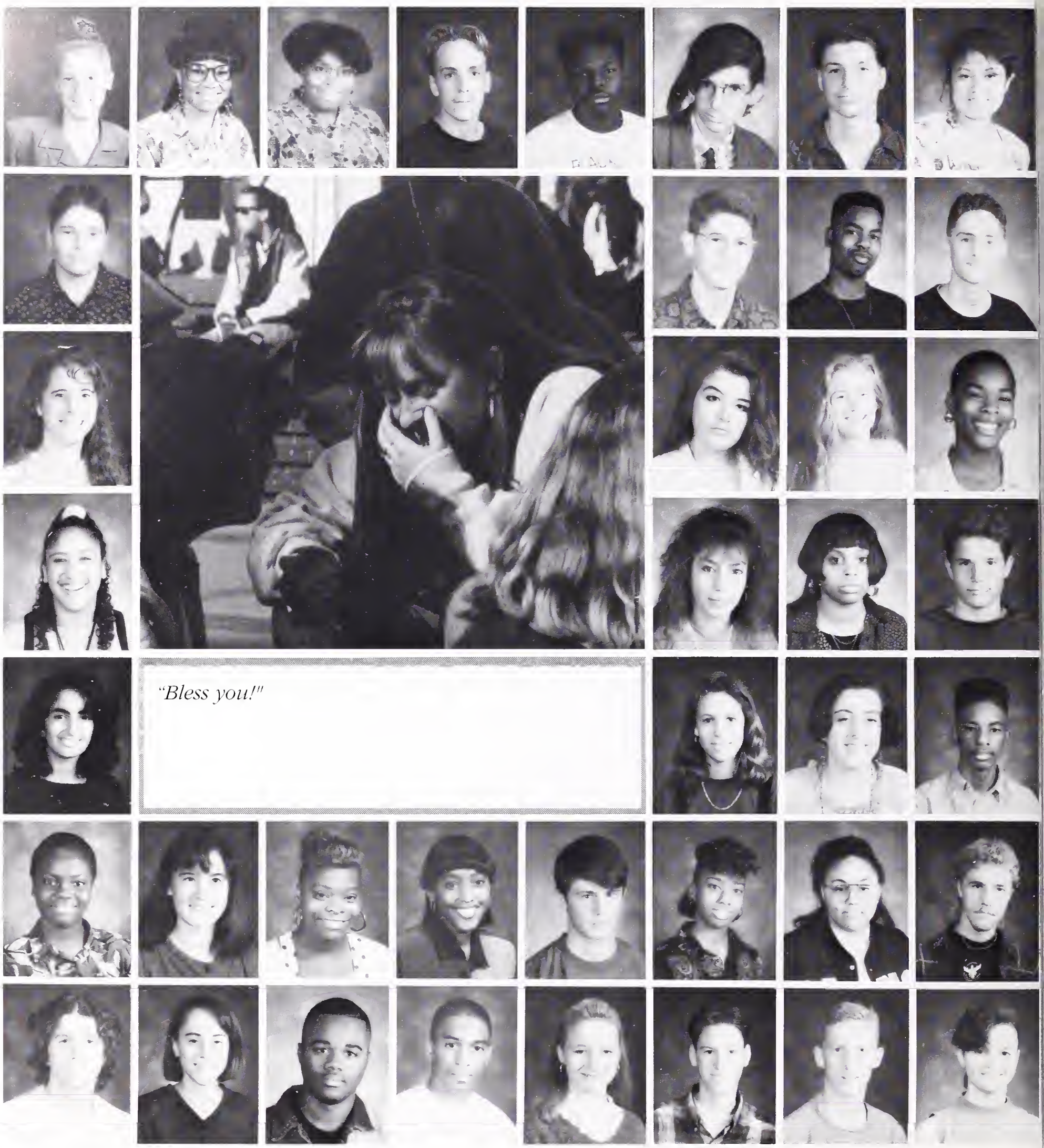

"Bless you!"

Martysh, Elena
Mason, Jerry
Masters, Rachel
Matsamala, Lakresha
Mayeri, Jane
Mbanugo, Isioma
McCaffrey, Jesse
McClendon, Tiffany
McClory, Vasey
McClung, Nicola
McCombs, Kim
McConner, Denise
McElroy, Chris
McEntyre, Jordan
McGough, Christie
McIntyre, Eric
McLean, Ismara
McMahon, Colin
McNeill-Sholar, Tesha
Mehlman, Joshua
Melamed, Joel
Mendez, Erica
Mendoza, Violet
Meyers, Rebecca
Mikel, Lisa
Millar, Joel
Miller, Jeremy
Milon, Mosheh
Mitchell, Hilary
Mitchell, Mia
Molyneaux, Michelle
Monroe, Gari
Moore, Koala
Morales, Oralia
Morehead, Gimmy
Mosley, Adeilei
Moulton, Alex
Muhammad, Latif
Nardinelli, Ben
Mora, Erika

JUNIORS

Negrin, Catherine
Nelson, Jerrylyn
Nelson, Lonnie
Newman, Jeremiah
Newman-Carroll, Gabriel
Nguyen, Don Guile
Nguyen, Loan
Nguyen, Nhut
Nhan, Can
Niazi, Shiva
Nickerson, Darrell
Noguera, David
Nokham, Viravanh
Norton, Nay-nay
Nygren, Ben
O'Brian, Spanky
O, Rodney
Odom, Dionna
Ogdie, Matthew
Oltman, Sarah
Onufrieff, Stephanie
Oshima, Jun
Osofsky, Mikael
Owens, Octavia
Pak, Bophavi
Pakneshan, Pegman
Paul, Julia
Pauldo, Henry
Pawsey, Warwick
Parker, Erin
Payne, Khia
Pazdirek, Marcus
Perdue, Helen
Perez, Angelica M
Perez, Chela
Perez, Ellie
Perez, Ofelia Maravill
Perez, Teresa
Perrotti, Alexander
Peterson, Norm
Petterson, Micheal
Phan, Hang
Phillips, Heather
Phillips, Jacob
Phoumyvong, Joe Ryu
Pierce, Wyeth
Piovia-Scott, Joshua
Pleasants, Shalah
Poirier, Christian
Polsky, Jessica
Poursohi, Arshan
Powell, Lucas
Qiu, Yan Cheng

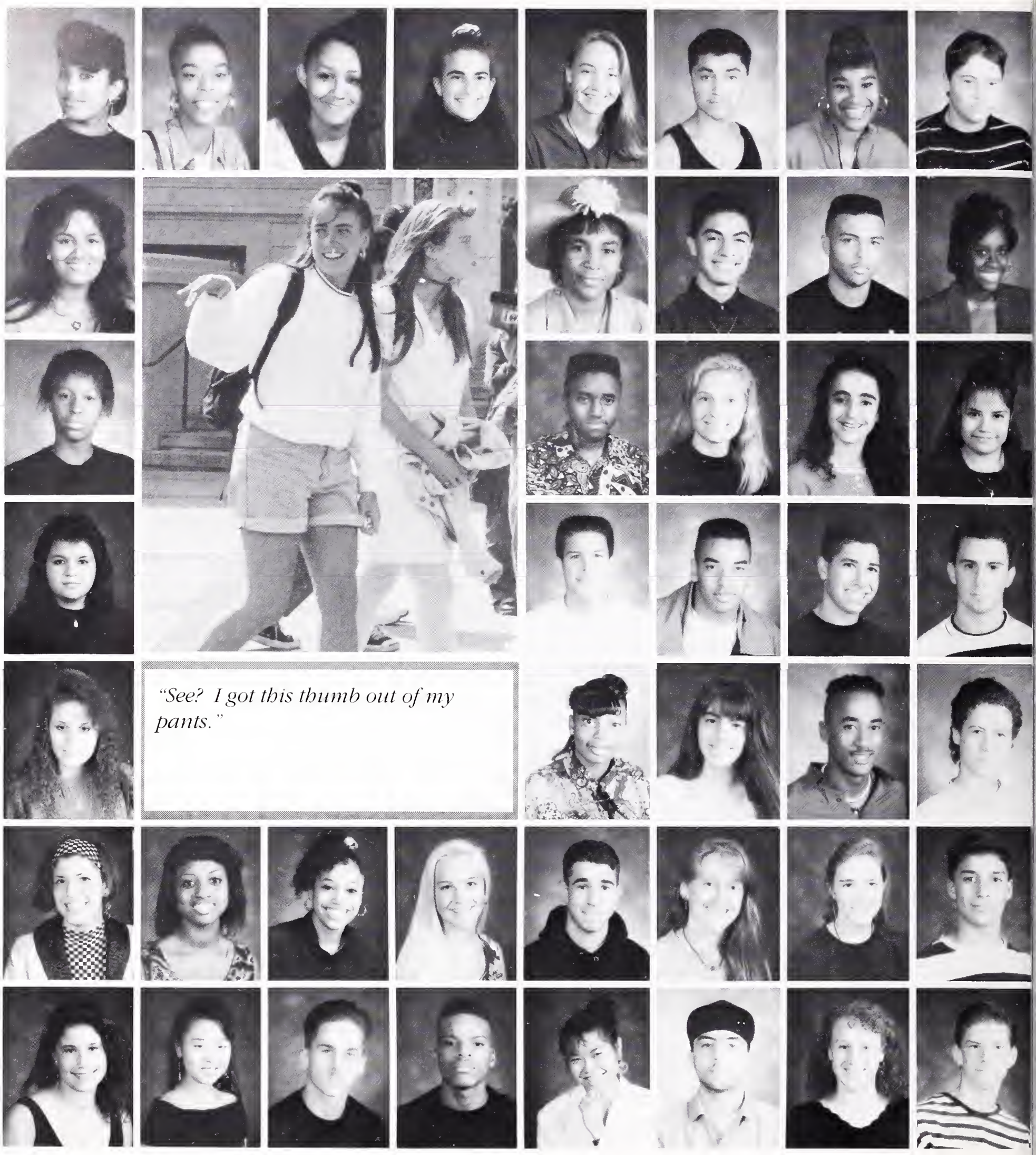

"See? I got this thumb out of my pants."

Rai, Nitu
Rai, Ritu
Rainey, Larondha
Ramirez, Araceli
Ramirez, Erika
Ramirez, Mirabai
Raphael, Mimi
Rashada, Atiya
Reed, Wmaishia
Ren, Jane
Reyes, Co-Coa
Reyes, Maya
Reynolds, Mike
Rhine, Demi
Rice, Rachel
Ringgold, Al
Rioux, Laura
Robinson, Aminah
Robinson, Corey
Robinson, David
Robinson, Le'Shondra
Rod, Lich
Rodriguez, Jose Luis
Rodriguez, Rogelio
Romijn, Tamara
Rose, Axl
Rosen, Tanya
Rosenblum, Karen
Rubio, Jose
Ruffen, Michelle
Russell, Harold
Saberi, Mahnaz
Sachs-Weintraub, Josh
Salaam, Khalid
Salmon, Holly
Salzman, Rachel
Samos, Juni
Sampson, Solvena
Sanchez, Julia
Sandler, Reuben
Sadoulet, Samuel
Santa Cruz, Reggie
Santos, Willy

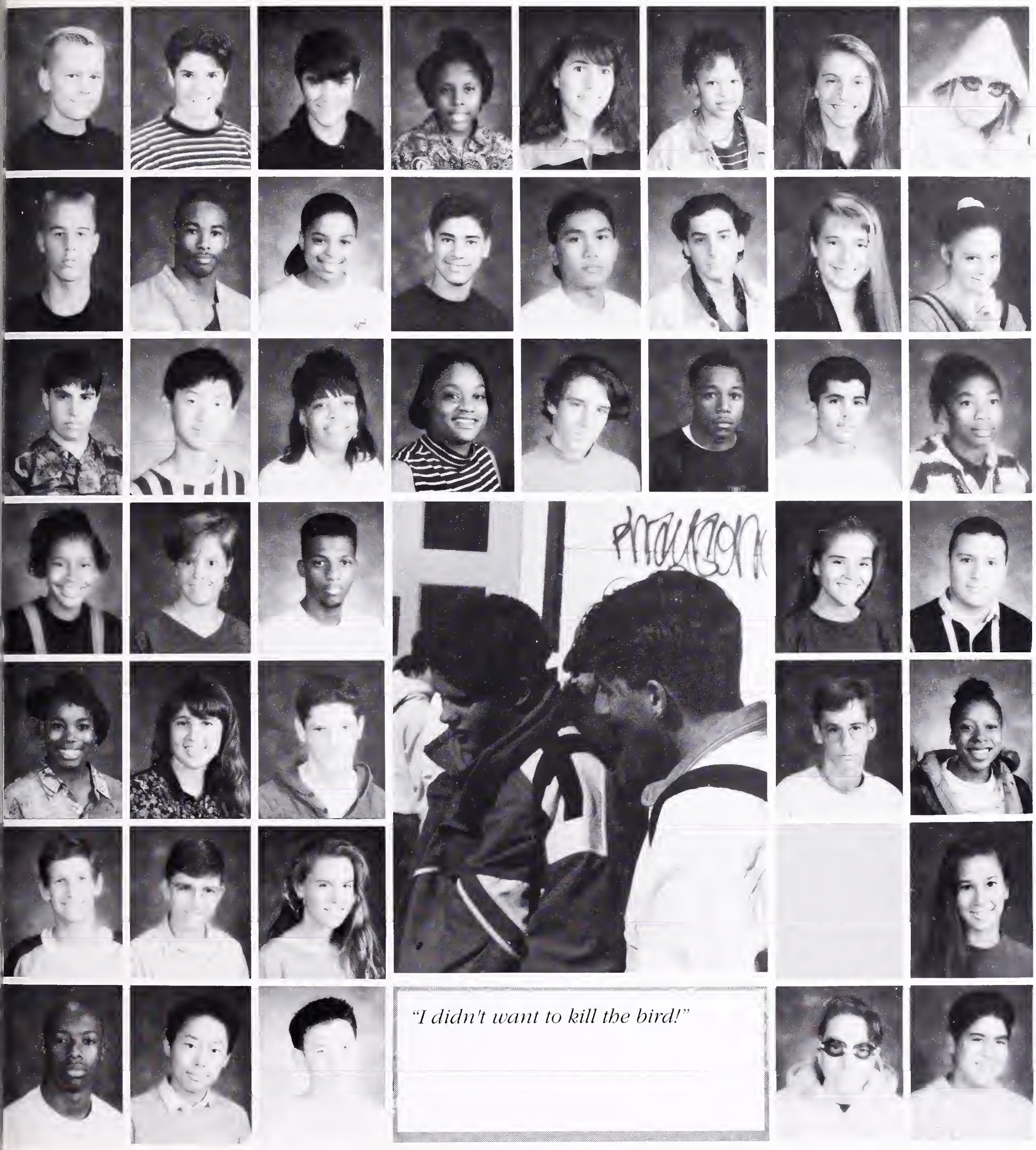

"I didn't want to kill the bird!"

Saperstein, Jacobus
Schmitz, Evan
Schneider, Philip
Scott, Detrinic
Scott, Nykisha
Seaton, Jonathan
Shabaz, Khalid
Shaughnessy, Stephen
Shavers, Michael
Shen, David
Shera, Jessica
Sherry-Nunez, Antonia
Shlomo, Heifitz
Shyu, Poho
Silverstein, Jacob
Simmons, Jade
Smith, Brandinae
Smith, Carl
Smith, David
Smith, Lili
Smith, Samuel
Smith, Tanya
Sosa, Sergio
Spears, Marguerite
Spertus, Juliette
Srisawang, Jakarin
Star, Selim
Steintraub, Moishe
Stelly, Daisy
Stelly, Paul
Stelmach, Megan
Stern, Willow
Stevenson, John
Stipovich, Vale
Stromberg, Erik
Svong, Latthida
Swimin, I B
Swimin, Isfun
Talley, Jaime
Tayari, Nzingha
Taylor, Andree
Terry, Rhoda
Thiry-Zaragoza, Monique
Thompson, Ben

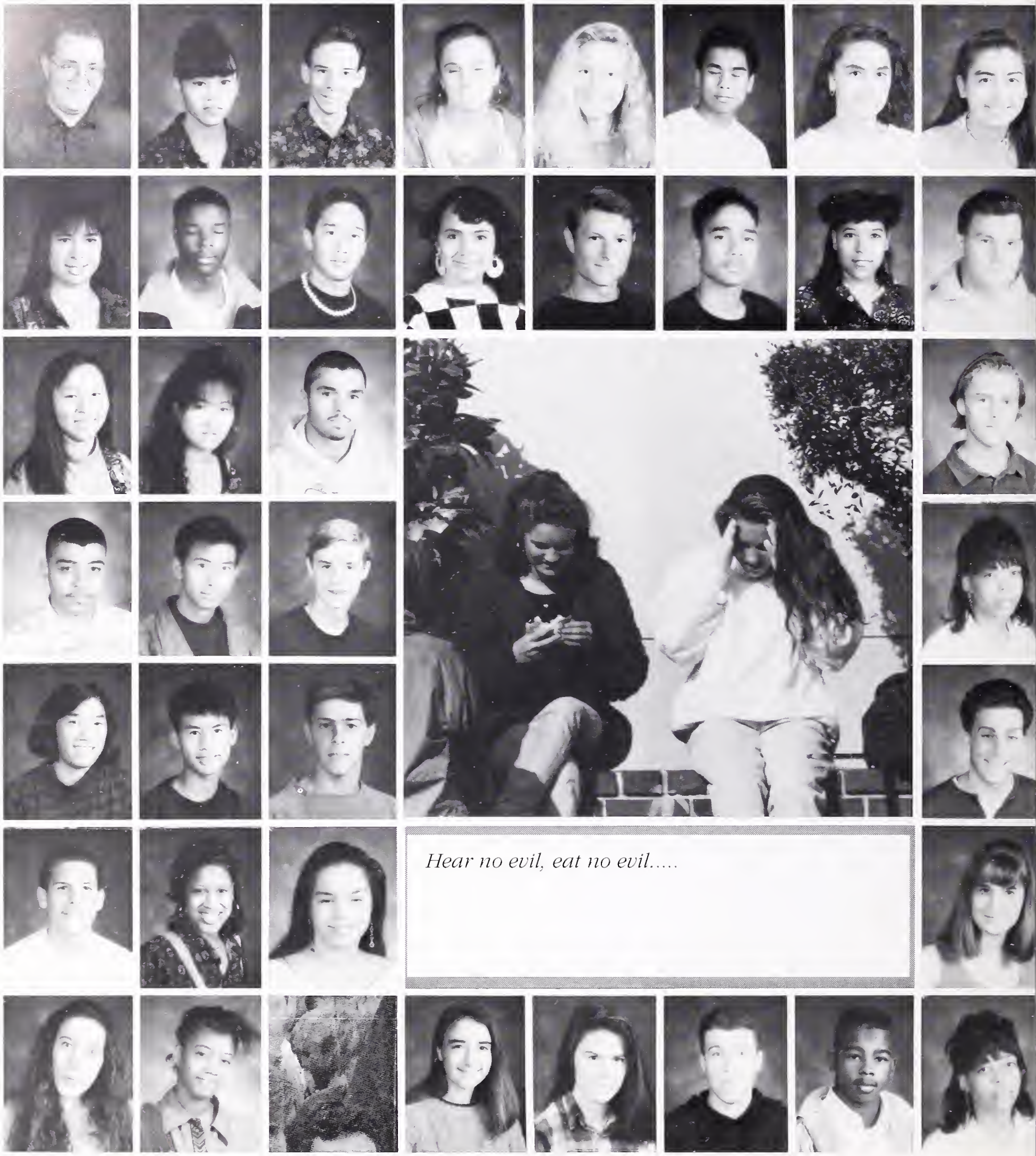

Thompson, Richard
Tibbetts, Erin
To, Ankey
Todd, Michael
Tom, Jennifer
Torrez, David
Mibutthe, Whas sub
Tra, Hang
Tracy, Jahari
Truong, Duyen
Tu, Kien
Tu, Vinh
Turner, Nekeia
Turulz, Nindy
Tyrrell, Eric
Unno, Chris
Valenzuela, Fernando
Van Lienden, Brian
Veloz, Sam
Vento, Jeanette
Vigo, Flora
Villatoro, Mildred
Vizas, Jill
Von Blanckensee, Lisa
Von Knopka, Scott
Von Ter Stegge, Katharine
Vongphrachanh, Eun
Voss, Kalem
Voulkos, Aris
Waitz, Becky
Walker, Latyarisha
Walker, Yusef
Wallace, Laura
Walter, Zachary
Wangen, Thomas
Wanzo, Miracle
Wardo, Ed
Waters, Shannon
Watters, Latiana

JUNIORS

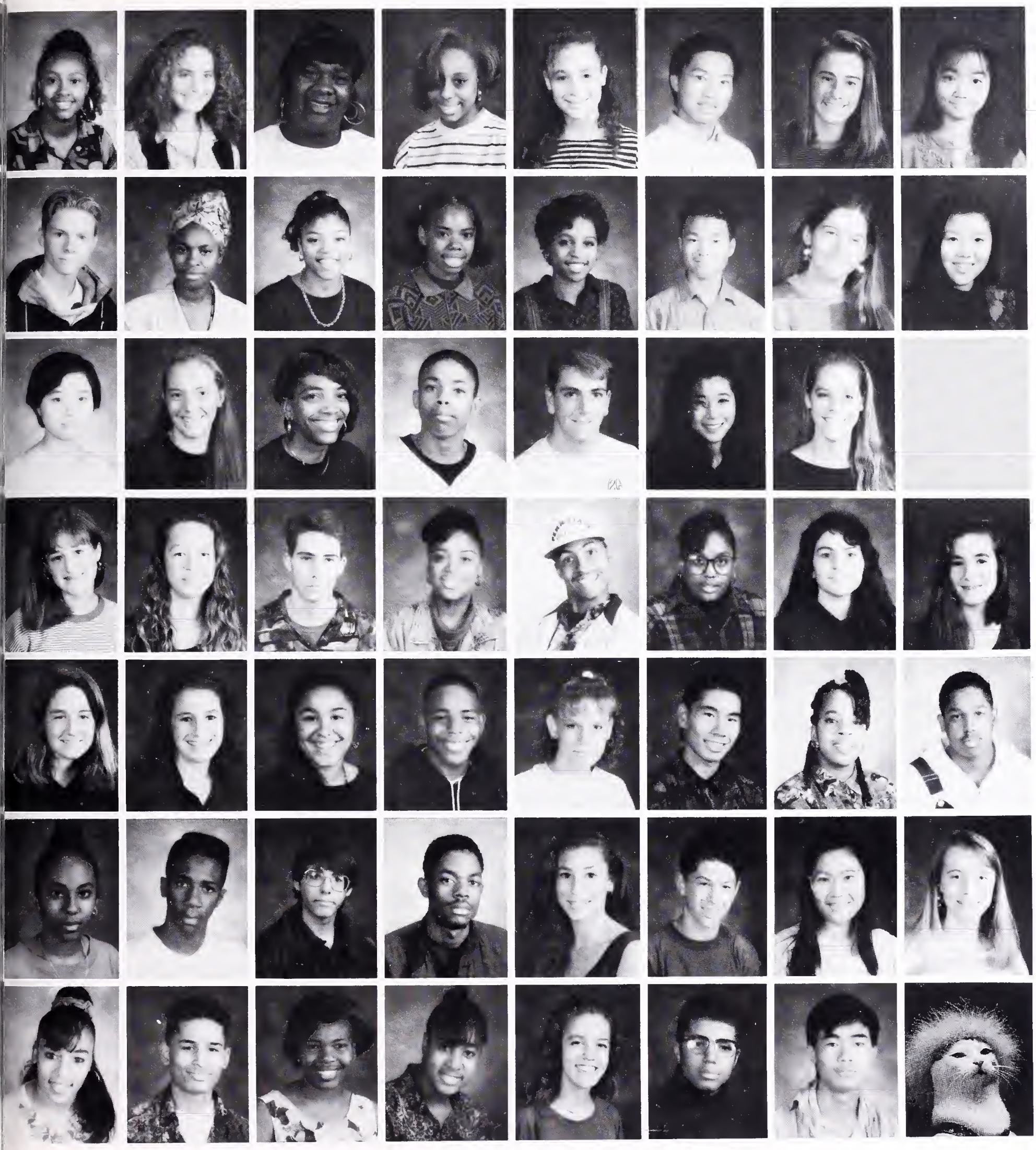

Weaver, Tavaree
Webber, Max
Wei, Alice
Weil, Chloe
Weil, Lindsay
Weir, Carissa
Wells, Sarah
White, Monica
Whyte, Alreca
Wikander, Beatrice
Wilkinson, Lila
Willett, Rebecca
Williams, Damion
Williams, Devin
Williams, Dezinique
Williams, Kendra
Williams, Kesha
Williams, Marisa
Williams, Randolph
Williams, Rochelle
Williams, Tamika
Williams, Tanea
Williams, Tashaun
Williams, Theresa
Williamson, Jason
Wilson, Baron
Wilson, Chanda
Wilson, Naomi
Wilson, Sarahtyah
Winnacker, David
Wise, Ronnie
Wittman, Arie
Wolan, Jennifer
Wombold, Amy
Wong, Donald
Wong, John
Wong, Laura
Wright, Aisha
Wright, Jeremy
Wright, Josh
Wuzdin, King
Wyle, Katherine
Yamaguchi, Dharma
Yoder, Clair
Yoir, Maxine
Young, Erica
Young, Vivian
Yu, Guo Yang
Yu, Pui Shan
Yu, Shelly
Zabarsky, Eugene
Zegarra, Rima
Zucker, David
Zulpo-Dane, Monet

File #494

SOPHOMORES

Abdul-Rahmaan, Anjail
Abelson, Heather
Abrami, Jonathan
Abrami, Little Wave
Achziger, Ilyana
Addison, Steven
Adeagbo, Taiye
Adeney, Peter
Alesandrini, Nicola
Alimorong, Daniel
Allen-Piccolo, Giannino
Anthrop, Douglas
Arnick, Rachid
Arnold, Eddie
Aroner, Danielle
Babb, Demetrice
Badgley, Britt
Baldock, Kita
Bar-lev, Talya
Barber, Richard
Batin, Xiomara
Bell, Evelyn
Bell-Gumaer, Chaya
Berrien, Jenny
Bevien, Rona
Beyer, Vanessa
Biglow, Justine
Blumenstock, Susanna
Bindloss, Bryan
Blakeney, Faith
Bland, Gabrielle
Blaucock, Amanda
Boersma, Andy
Botts, Felice
Boudreaux, Claire

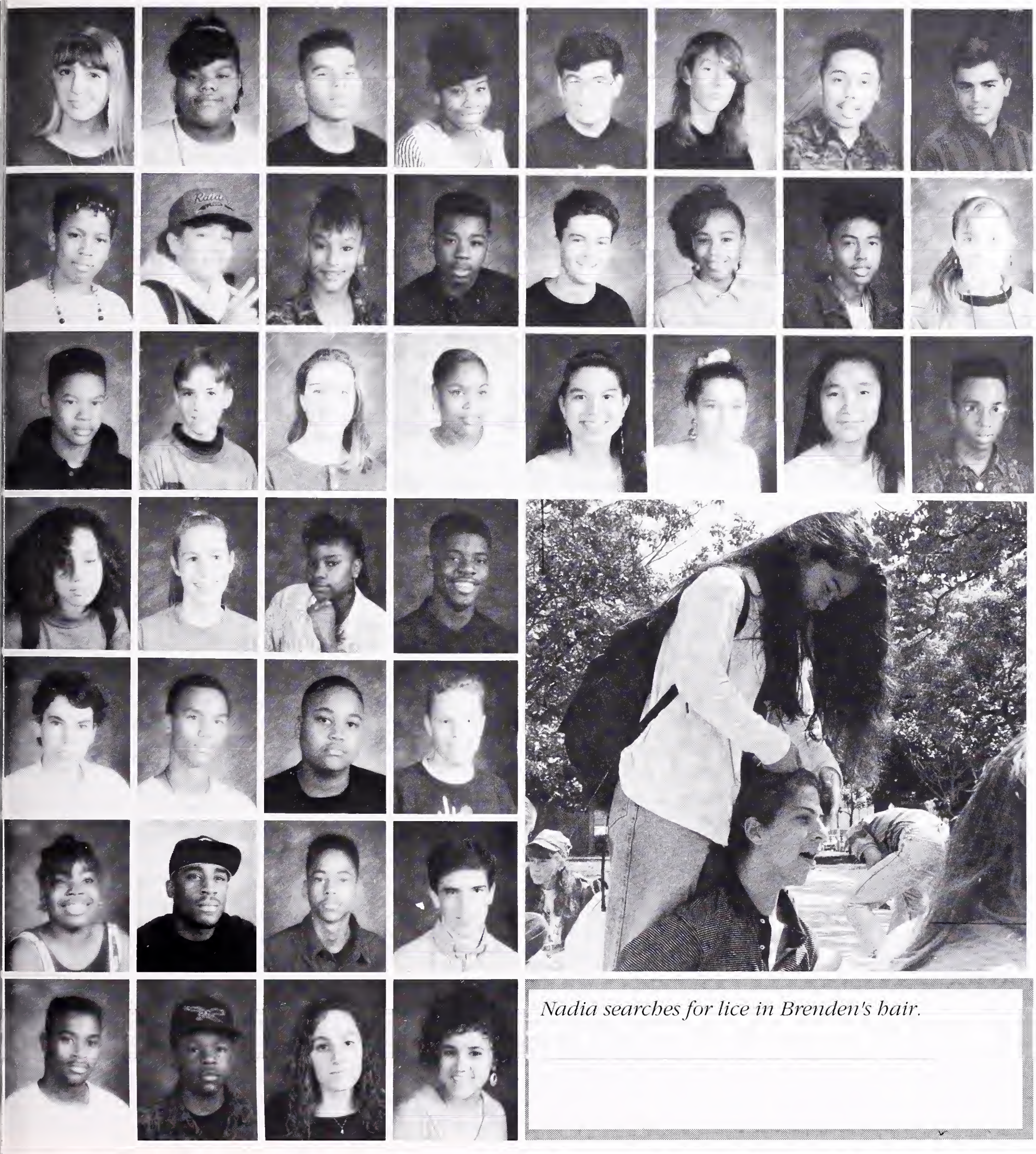

Nadia searches for lice in Brenden's hair.

SOPHOMORES

Boyd, Larisa
Boykin, Atiim
Boykin, Kahlil
Bradley, Molly
Broder, James
Brooks, Alexis
Brooks, Danta
Brooks, Nicole
Brown, Booboo
Brown, Chris
Cengal, Katya
Brown, Damian
Brown, Richard
Brown, Ronald
Brown, Smonne
Browne, Tyese
Budnitz, Elizabeth
Bullock, Valerie
Burks, Jamar
Burks, Vamale
Burns, Rafi
Butcher, Maishia
Butler, Freddie
Butler, Latrice
Byers, Macphil
Byrne, Kevin
Campbell, Dean
Campbell, Jayna
Cantrell, Thomas
Carlock, Craig
Carnes, Stephanie
Carr, Mateo
Castro, Lalita
Castro, Melissa
Cazares, Renato
Chan, Adamu
Chan, Tammy
Chapin-Rienzo, Demetrius
Chapin-Rienzo, Miranda
Charles, Robert

SOPHOMORES

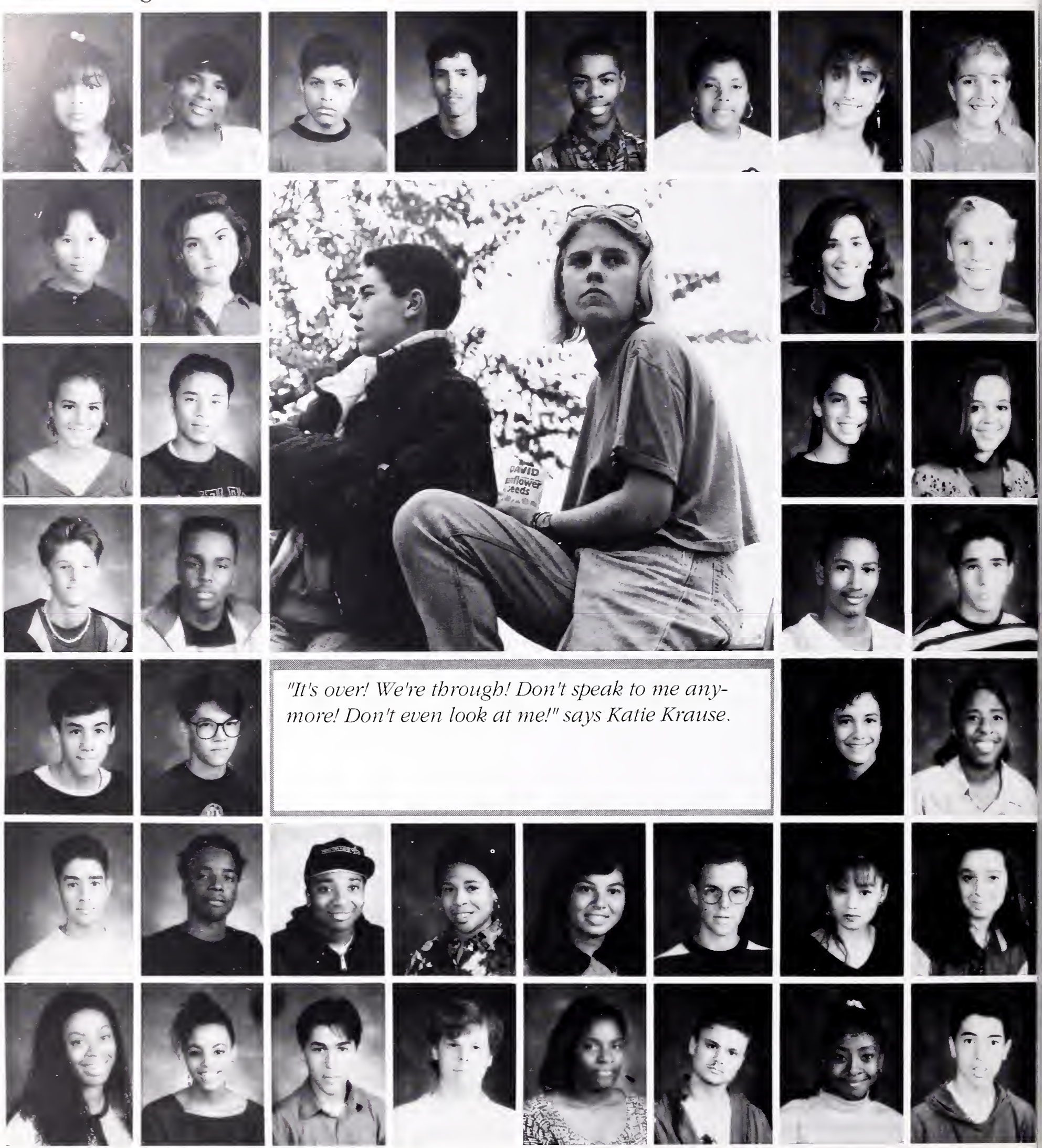

"It's over! We're through! Don't speak to me anymore! Don't even look at me!" says Katie Krause.

Chavez, Elvia
Chen, Eileen
Chew, Pauline
Chiller, Mighty
Choy, Michael
Claiborne, Cliff
Clark, Shamonica
Clark, Veronica
Cody, Megan
Cody, Mike
Cole, Floyd
Cole, Peter
Collins, Alvin
Collins, Mirabai
De Le Alva, Juan
Colton, Eric
Conceicao, Aires
Conmigo, Duerme
Conwright, Mayo
Coolidge, Peter
Cooper, Jeremy
Cooper, Odessa
Corbitt, Kimberly
Cravens, Chastity
Crawford, Adam
Cuneo, Pablo
Dabby, Nadine
Dagan, Shani
Dalmas, Tasha
Daniels, Leon
Dann, Phoebe
David, Amihan
Davis, Marilyn
De La Cruz, China Blue
De Serio, Michael
Decker, Amy
Demarco, Darma
Dennis, Lakisha
Dicostanzo, Lisa
Dillingham, Michael

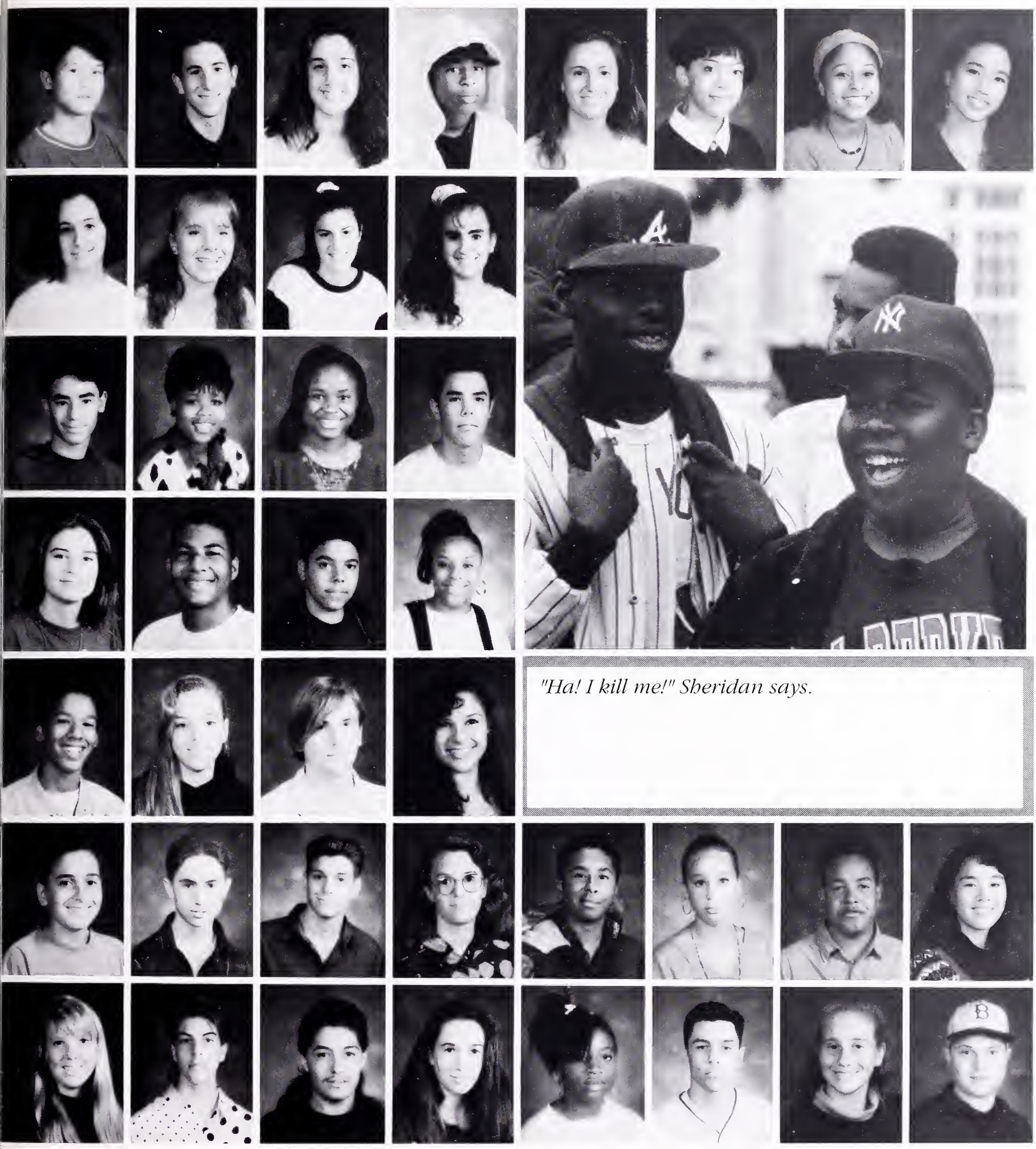

"Ha! I kill me!" Sheridan says.

Dinh, Thien
Distasi, Mia
Dix, Joel
Dolgoff-Kaspar, Rima
Doran, Glenn
Dorman, Sam
Drake, Kirsten
Duckart, Daniel
Dweller, Shannon
Dyson, Ericka
Edwards, Mitchell
Elmahoy, Jennifer
Easley, Jesse
Elms, Brendan
Emanuel, Mikelle
Epstein, Emily
Espinoza, Francine
Estes, Jonathan
Farrell, Lorenzo
Feeley, Jacob
Felipe, Juan
Ferguson, Gary
Fernandez, Almira
Fernandez, Carlos
Fernandez, Monique
Figueroa, Yadira
Finneral, Oonah
Flanigon, Kara
Fletcher, Anne
Ford, Sidney
Foster, Nikita
Fox-Davis, Kendra
Foxman, Naima
Francois, Girbaud
Franklin, Ericka
Frayer, Aaron
Freedman, Anya
Fuchs, Anya
Fujimoto, Amy
Ganes, Adam

SOPHOMORES

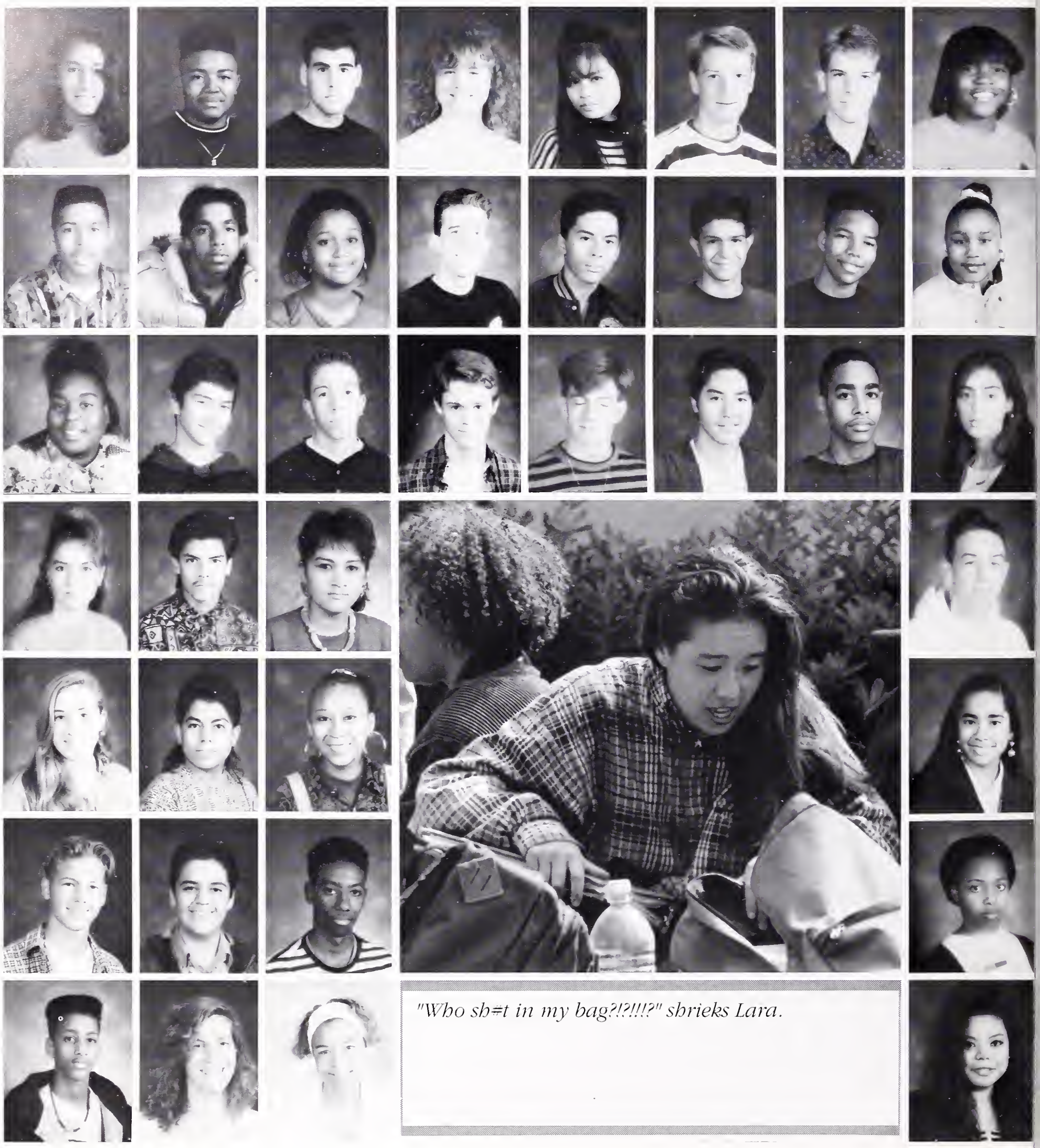

"Who sh=t in my bag?!?!!!?" shrieks Lara.

Garcia, Yazmin
Gayden, Carl
Ge Lbue, Melanie
Gil, Erica
Gilbert, Alison
Gildersleeve, Nate
Girma, Fetehe
Gladney, Rodney
Gnay, Kevin
Goldberg, Steve
Gonzalez, Hugo
Gonzalez, Julio
Gonzalez, Pablo
Gordinier, Anne
Gottlieb, Ophir
Goudeaux, Christi
Graber, Chris
Grande, Isabel
Gray, Maryrose
Green, Curry
Grimes, Maia
Grossman, Ruby Rebecca
Gruber, Joshua
Cussen, Alex
Ha, Thuthao
Ha, Tin
Hackett, Jason
Haddick, Daniel
Halaby, Jason
Handelman, Marc
Harnett, Chris
Harper, David
Harrell, Dameon
Harris, Freda
Harris, Shane
Hart, Lauren
Hartman, Josh
Hassan, Misti
Hawkins, Trystan
Hayag, Maria

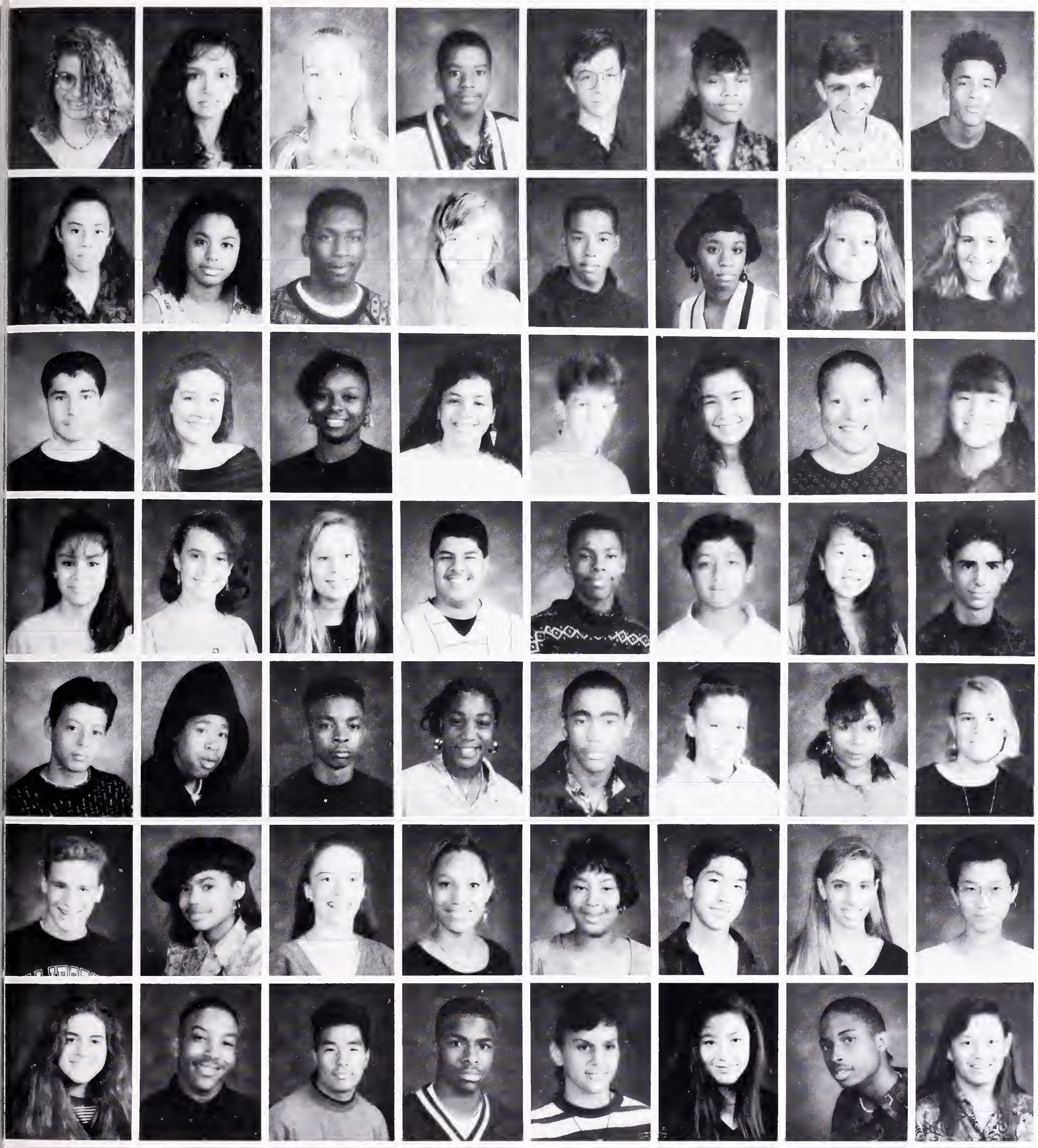

SOPHOMORES

Hazen, Rebecca
Hernandez, Ana Elizabeth
Hernandez, David
Hernandez, Maria
Hernandez, Roberto
Hester, Benjamin
Heyle, Dorcas
Hicks, Leanna
Hightower, Shikiri
Jefferies, Elena
Holbrook-Spilma, Deborah
Holligan, Patrick
Hollinshed, Shana
Holmes, Damien
Hopkins, Rebecca
Horne, Michael
Hoskey, Latisha
Houtermans, Mia
Hudson, Jamall
Hughes, Emily
Hum, Aaron
Hutcherson, Quincy
Hutchins-Hyland, Piper
Ibarra, Amanda
Ibarra, Gerardo
Jackson, Punkin
Jackson-Hancock, Braughnwynn
Jamerson, Shomari
Janer, Josh
Jang, Keith
Jekabson, Mark
Jenkins, Julius
Jenkins, Kenneth
Johnson, Genell
Johnson, Jennifer
Johnson, Komoia
Johnson, Shamitha
Kahn, Nadia
Kalia, Aditya
Kanes, Sunshine
Kaneshiro, Brent
Kanno, Yuri
Kariakin, Robert
Keilch, Marlena
Khurl-Geuce, Jherri
Kim, Eehyung
Kim, Shanna
Kinsey, Jennifer
Knoxs, John
Knutson, Robert
Konn, Morgan
Koon, Danfeng
Kopelson, Edward
Krause, Katharine
Lai, Mary
Lam, Katherine

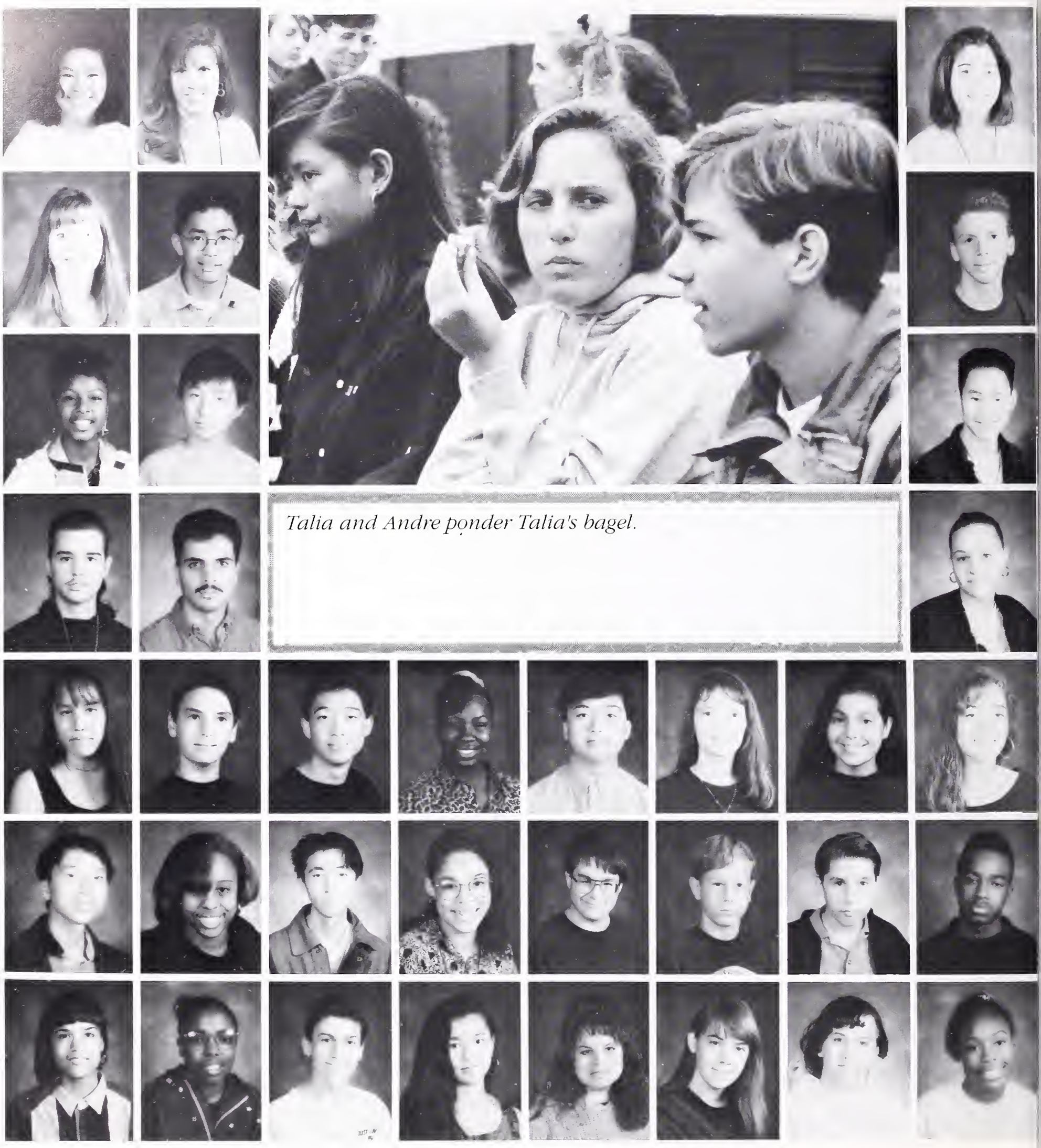

Talia and Andre ponder Talia's bagel.

Lam, Tran
Kane, Amy
Lazarus, Nicole
Ledezma, Rafael
Lee, Christiana
Lei, Andy
Linyard, Monique
Lewis, Teyah
Liu, Julian
Liu, Ricardo
Lopez, Alfredo
Lorber, Josh
Lore, Dajasha
Lott, Tumeka
Lou, Oliver
Luk, Shing-Tung
Luse, Jeremy
Luster, Latisha
Luster-Gillum, Bridget
Luu, Katie Lin
Ma, Huan
Macdougall, Daniel
Maciel, Leticia
Mafra-Ferriolo, Nyassa
Magraw, Kim
Mahannah, Margot
Malik, Ramina
Malings, Jesse James
Malott, April
Maniatis, Elizabeth
Mann, Iain
Mar, Brooks
Marshall, Zoe
Martin, Sage
Matthews, Iquawe
McConner, Theresa

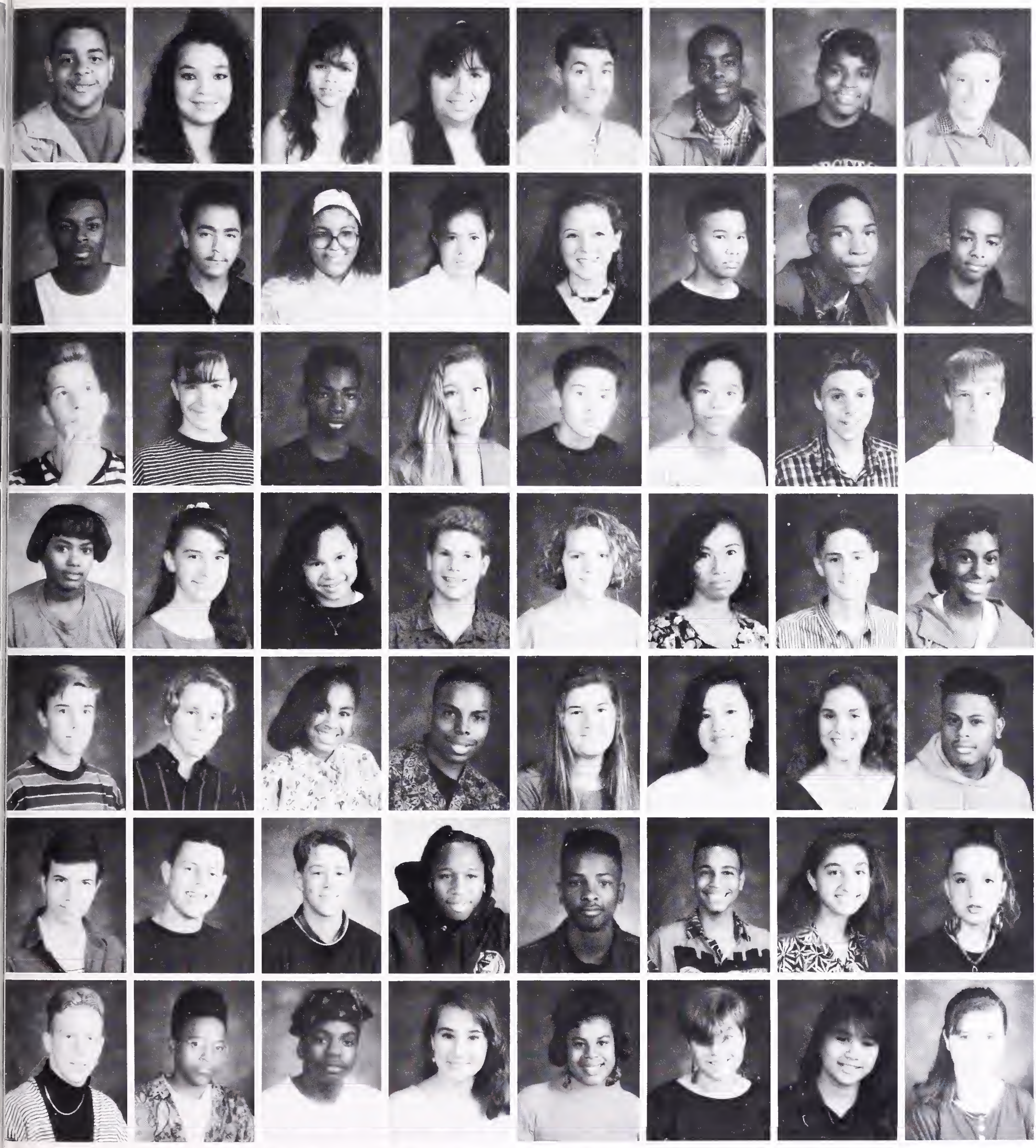

SOPHOMORES

McCoy, David
McCray, Darius
McCulloch, Jeffrey
McDonald, Ericka
McKenna, Patrick
McMillan, Michael
McPhail, Andrew
Mendez, Angelica Maria
Mendoza, Jesus
Mentzel, Cheney
Mentzel, Kirsten
Mezincescu, Eddy
Miller, Ariyeh
Mitchell, Caleb
Molina, Petra
Monroe, Marshea
Montgomery, Antoine
Moore, Patricia
Moore, Valerie
Moorehead, Craven
Mooring, Darnel
Morales, Beatriz
Morales, Gisela
Morey, Hollie
Moschetti, Morgan
Murihia, Geoffrey
Murphy, Deshawn
Muscio, Jessa
Musselman, Jesse
Nalezny, Sylvie
Nao, Asian
Nellis, Lauren
Nelson, Erika
Nelson, Kevin
Newport, Mercedes
Ngumezi, Iheanyi
Nguyen, Huy
Nguyen, Long
Nguyen, Nguyet
Nham, Thanh
Nichols, Dion
Nickel, Jennifer
Nicks, Erica
Nickson, Ray
Nicolopulos, Tasho
Noble, Gabe
Noiseux, Moira
Nouri, Yasaman
Nuguid, Michaela
Nunn, Mark
Okiwelu, Elliot
Olson, Erik
Oneil, Halima
Orum, Anthony
Ovchinnikov, Irina
Owens, Jenifer

SOPHOMORES

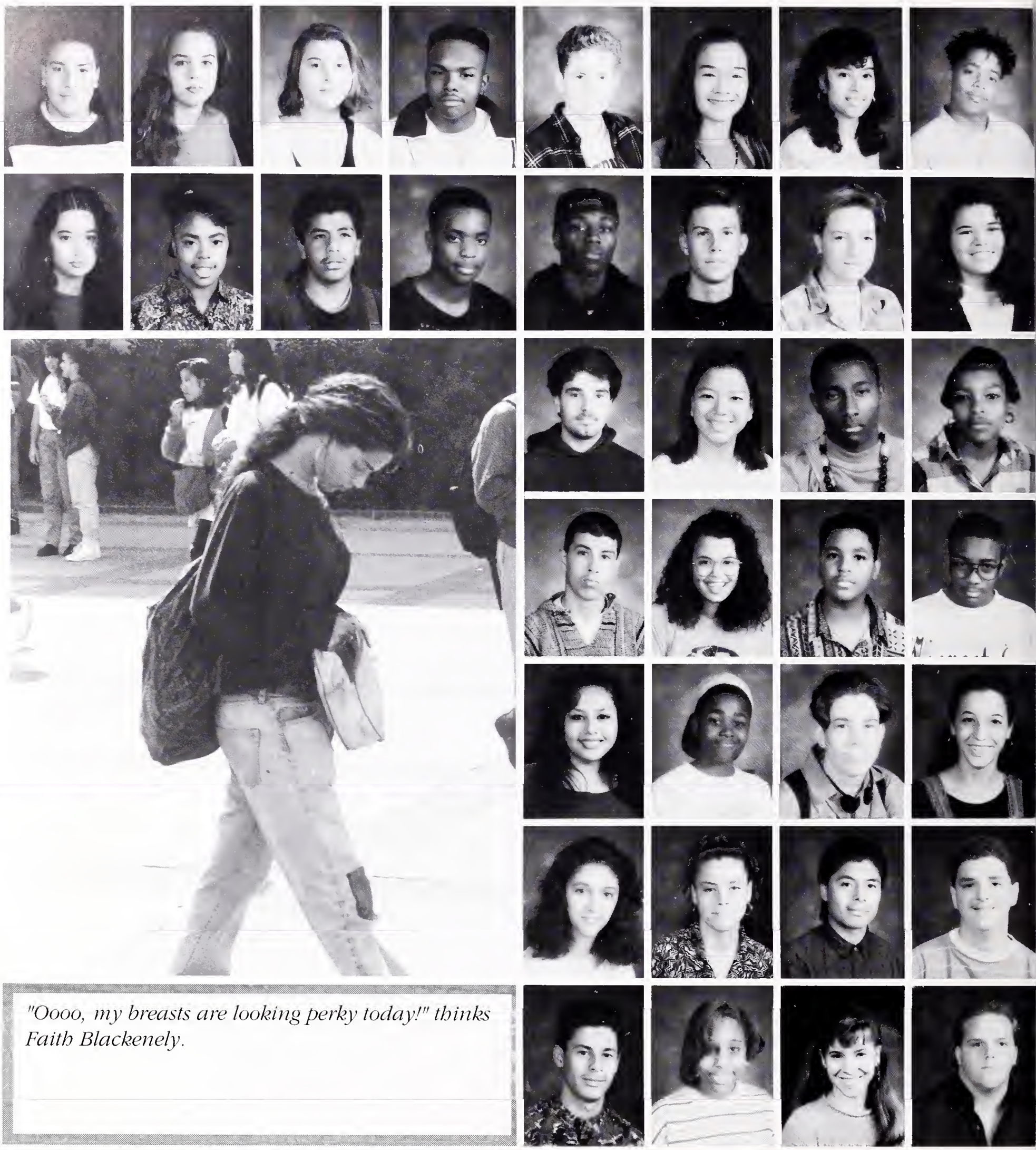

"Oooo, my breasts are looking perky today!" thinks Faith Blackenely.

Palma, Macarlo
Panares, Grace
Pangelinan, Amber
Parish, Sas Sandra
Parker, Naomi
Pasillas, Miguel
Patterson, Norman
Paul, Roberts
Peck, John
Pendar, Nkwelle
Perce, Eduardo
Perez, Alejandro
Perez, Celina
Perez, Erica
Perez, Raul
Peterson, Sarah
Petit, Oliver
Pham, Kim-Thu
Pomerantz, Shaina
Powell, Burton
Powell, Sally
Preshe, Tamara
Pureco, Diana
Putnam, Em
Qualhs, Landon
Qualls Deland, Corey
Raetze, Zachary
Ramirez, Carlos Jose
Meites, Elissa
Rasta, Jau
Rath, Zoe
Ratling, Laronda
Reeves, Corey
Reguzzoni, Ariana
Rensing, Carl
Reynolds, Jack

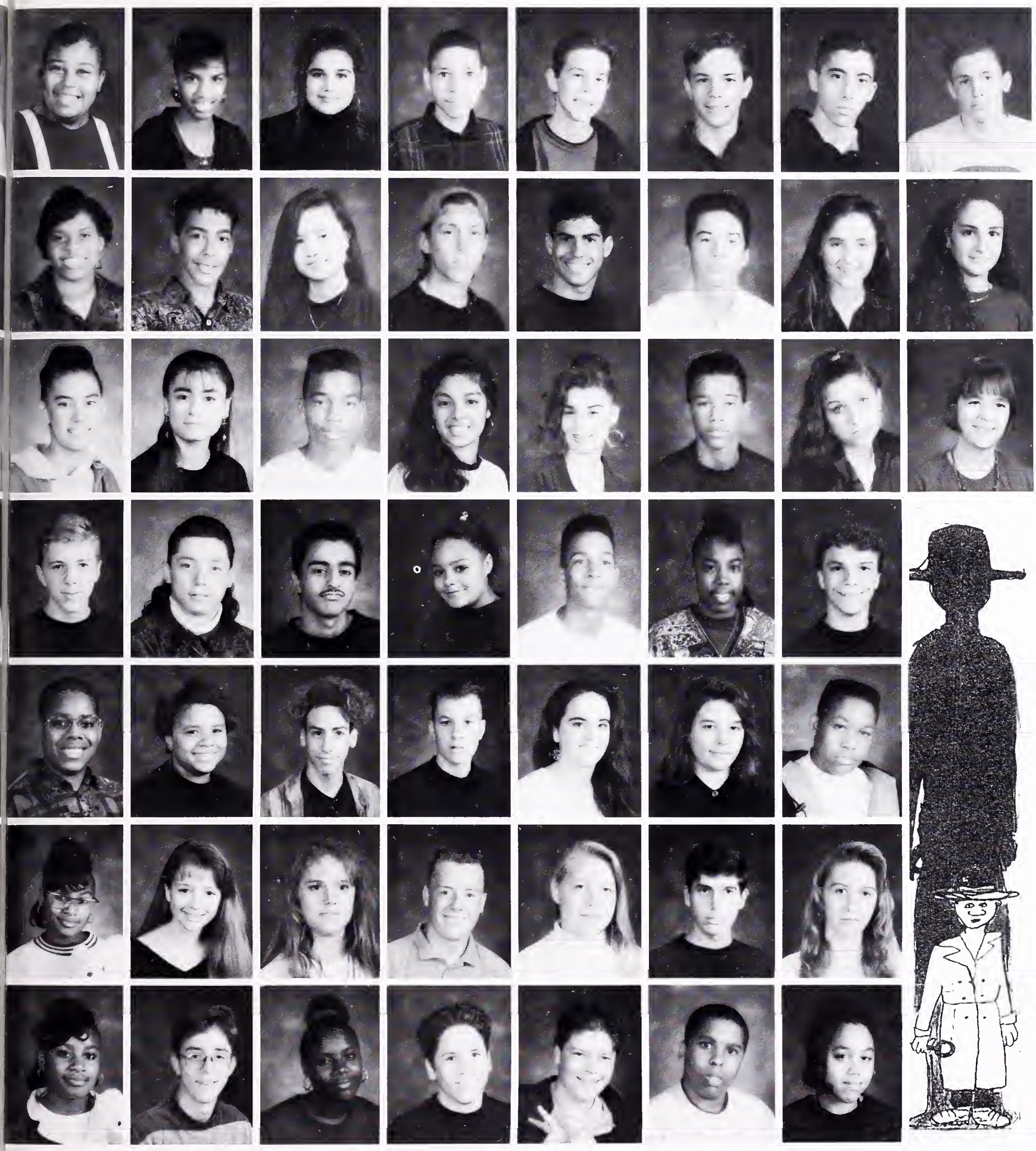

SOPHOMORES

Richard, Murry
Richards, Deleatra
Rios, Xochitl
Ritter, Thomas
Robers, Anthony
Roberson, Aisha
Roberson, Tanay
Roberts, Rumie
Rodgers, Joshua
Rodriguez, Cristina
Rodriquz, Ricardo
Rollins, Fran
Rood, Aliza
Ross, Jesse
Rossoukh, Rosana
Nam, Thanh
Saadiq, Muhammed
Saberi, Masoud
Salgado, Gabriel
Saltmarsh, Jo
Sampson, Solema
Samuel, Corey
Sanchez, Eddie
Sanchez, Irma
Sanchez, Kori
Schmitz, Dean
Schofield, Kevin
Schreiber, Peter
Schultz, Jeremy
Schwaxerson, Ben
Scott, Jessica
Scurlock, Ronald
Seely, Christina
Sellers, Caitlin
Semingson, Aidan
Sequin, Andre
Serrano, Eric
Shelton, Sandman
Sias, Tonya
Sidells, Margaret
Sinai, Nick
Slaughter, Scott
Sledjeski, Matthew
Smith, Abigail
Smith, Deirdre
Smith, Devin
Smith, Ronald
Snider, Rachel
Spillard, Kamesha
Splenda, Trigg
Stanton, Hadara
Sterling, Marcia

SOPHOMORES

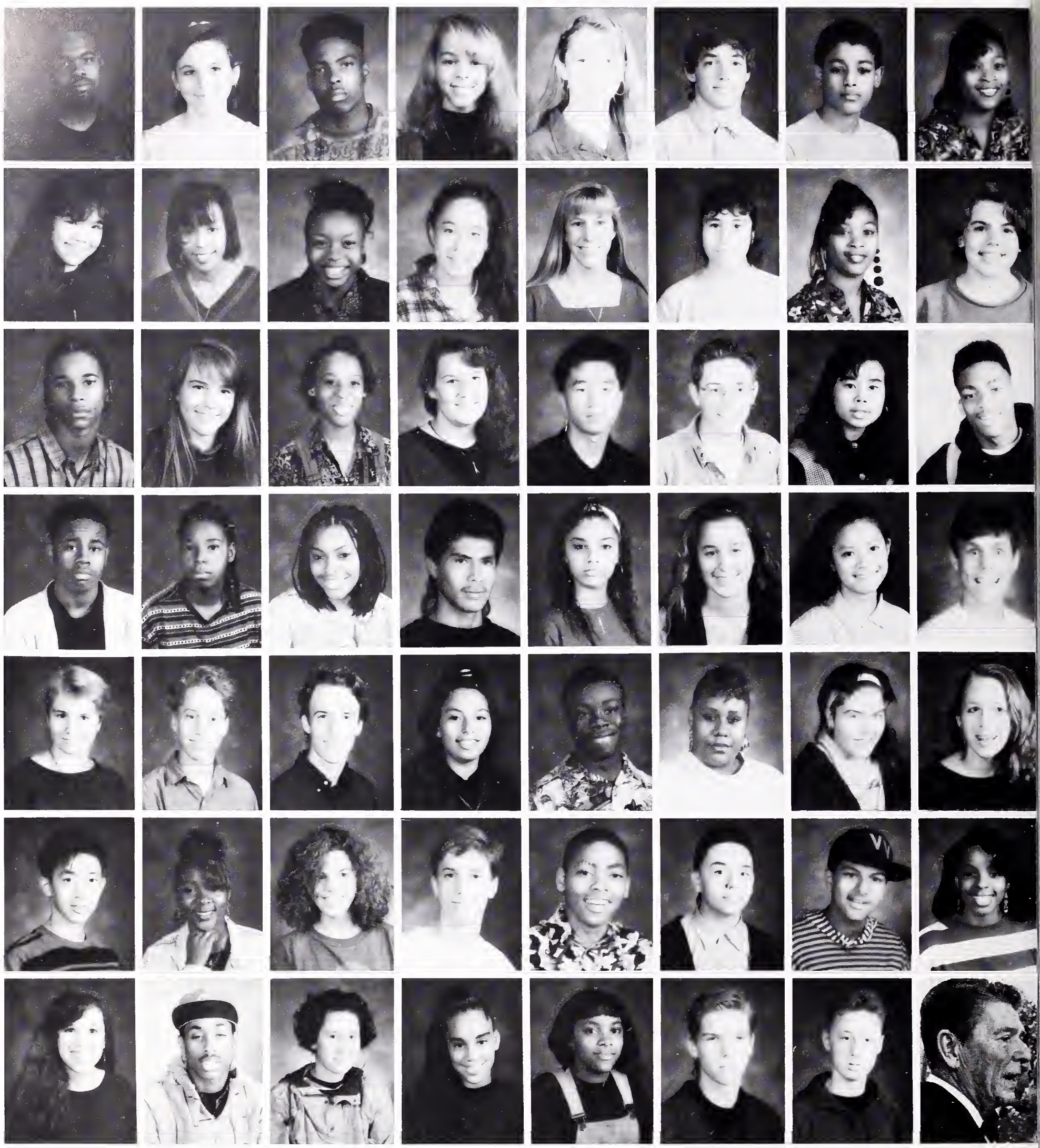

Sterns, Cecil
Stothers, Alaina
Stuart, Kenneth
Stultz, Renaldo
Sullivan, Jessica
Sung, Kenzo
Sutton, Rebecca
Sweet, Cassidy
Tehnyia, Howard
Tanner, Cerissa
Taylor, Faymus
Terrell, Ben
Terry, Kanya
Theriot, Greg
Thomas, Fred
Thomas, Makesha
Thomas, Okolo
Thompson, Afia
Thompson, James
Thurston, Emily
Tinly, Tiffany
Tinsley, Christina
Tomey, Lara
Tonuyro, Wendy
Torres, Carlos
Torrez, Monica
Trabin, Eitan
Traylor, Ana
Trott, Sara
True, Rachel
Truong, Viet
Turner, Lia-Carrie
Ude, David
Umoja, Andrus
Urick, Janeen
Urmann, Daniel
Valencia, Hilda
Valentine, Nate
Valfer, Lilah
Terry, Lewargra
Vasquez, Jose
Vela, Jeremy
Vhuru, Akua
Vincent, Renee
Vongphrachann, Toutu
Vu, Uyen
Waldron, Katrina
Walker, Manzell
Wallick, Joe
Vincent, Delilah
Ware, Rheanna
Warren, Jacob
Warren-Mordecai, James
Warwas, Abigail
Washington, Myisha

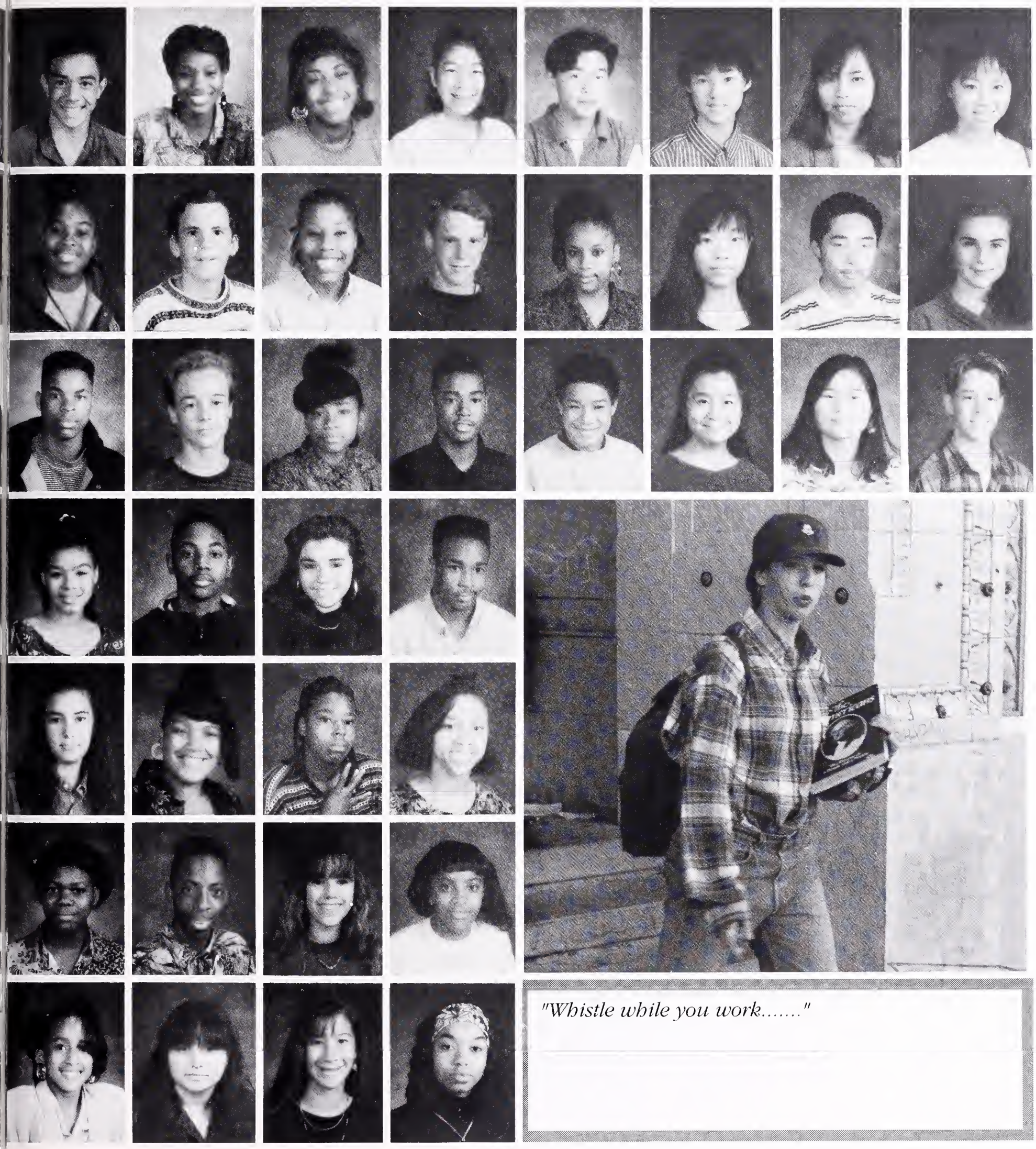

SOPHOMORES

"Whistle while you work....."

Watters, Colin
Watters, Shantel
Watts, Anthony
Wayne, Genoa
Web, Marmjane
Whyte, Dannett
Wiggins, Rhonda
Wilcots, Shantel
Wilcox, Marshall
Wilkinson, Matthew
Williams, Andre
Williams, Brandeeees
Williams, Damian
Zelwer, Colette
Williams, Deneshia
Williams, Ginli
Williams, Wyndlon
Willis, Victoria
Willson, Trish
Wolf, Destani
Wong, Alice
Wong, Sylvaine
Woolley, George
Wright, Biando
Wright, Chad
Wynn, Rachel
Wyrick, Shrmila
Yansane, Kadidja
Yao, Zhengyu Mike
Yarborough, Andrea
Yee, Arthur
Yee, Phillip
Yeh, Pei
Yen, Carina
Yim, Davery
Yu, Robert
Yu, Yugui Diana
Zhao, Joan Q
Zicherman, Nona
Zim, Jake

File #494

FRESHMEN

FRESHMEN

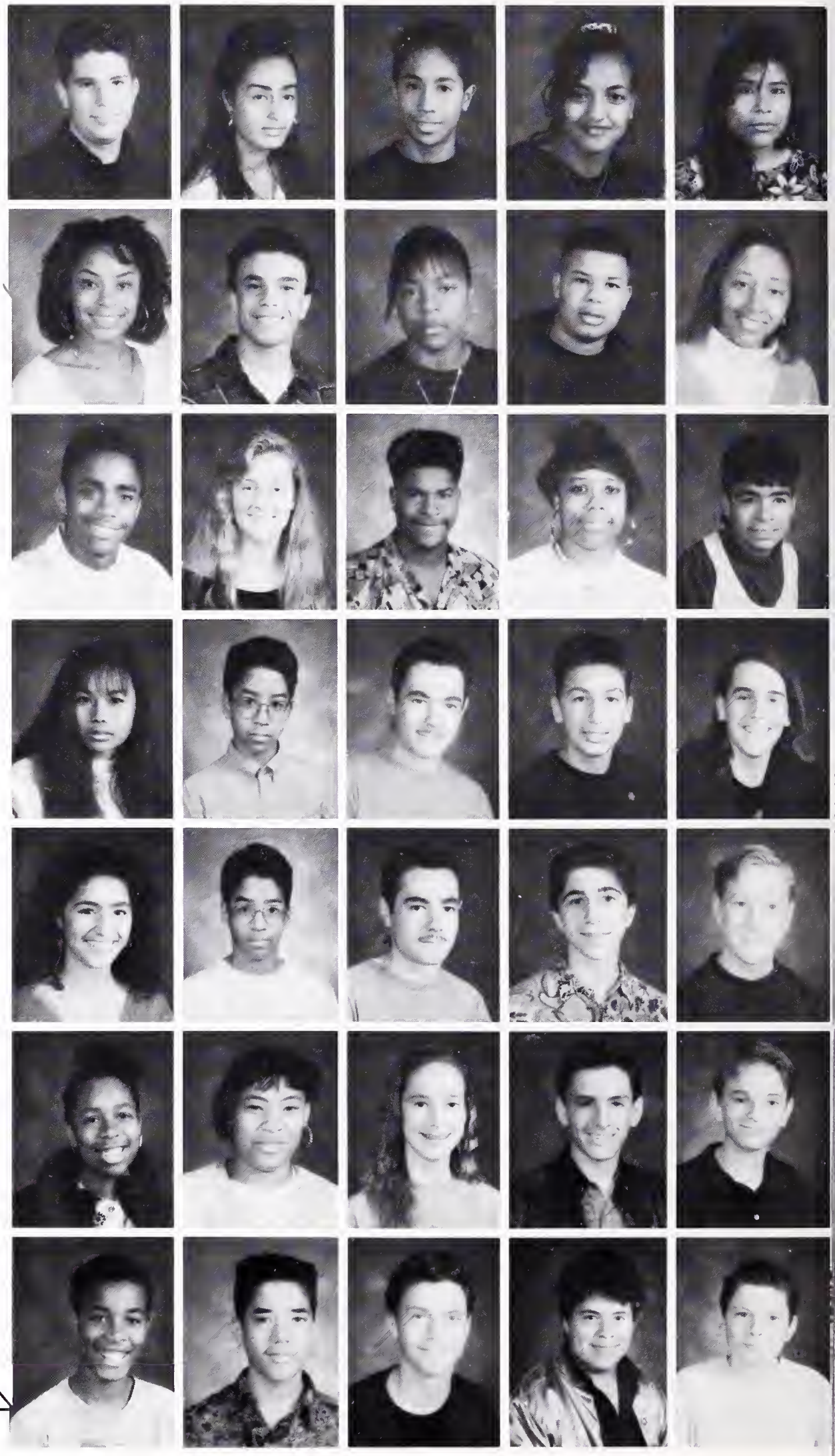

Aaron, Jonathan
Abonisha, Zellbufanda
Adams, Anthony
Aiem-sa-ard, Vatcharee
Aigazzali, Nydia
Akins, Rena
Albody, Marvin
Alejo, Maricela
Alghaithy, Abdul
Alldredge, Hannan
Allen, Biko
Allen, Che
Allen, Lacette
Allen-hercules, Jamiko
Almaguer, Miguel
Alston, Tia
Andrews, Deshawn
Aranda, Luis
Aranda, Victor
Archer-Evans, Sarah
Arestizabal, Gonzalo
Asefaha, Helen
Austin, Mario
Austin, Traci
Bail, Aaron
Baker, Sam
Balazs, Alejandro
Balderas, Miguel Angel
Barrera, Araceli
Bartholomew, Zoee
Basupto, Javier
Batten-Bowman, Karl
Beck, Ben
Beck, Stefan
Beck-Schachter, Aaron

Kyle's friend throws small tidbits of food into Kyle's eye and Kyle skilfully catches them with his muscular eyelashes.

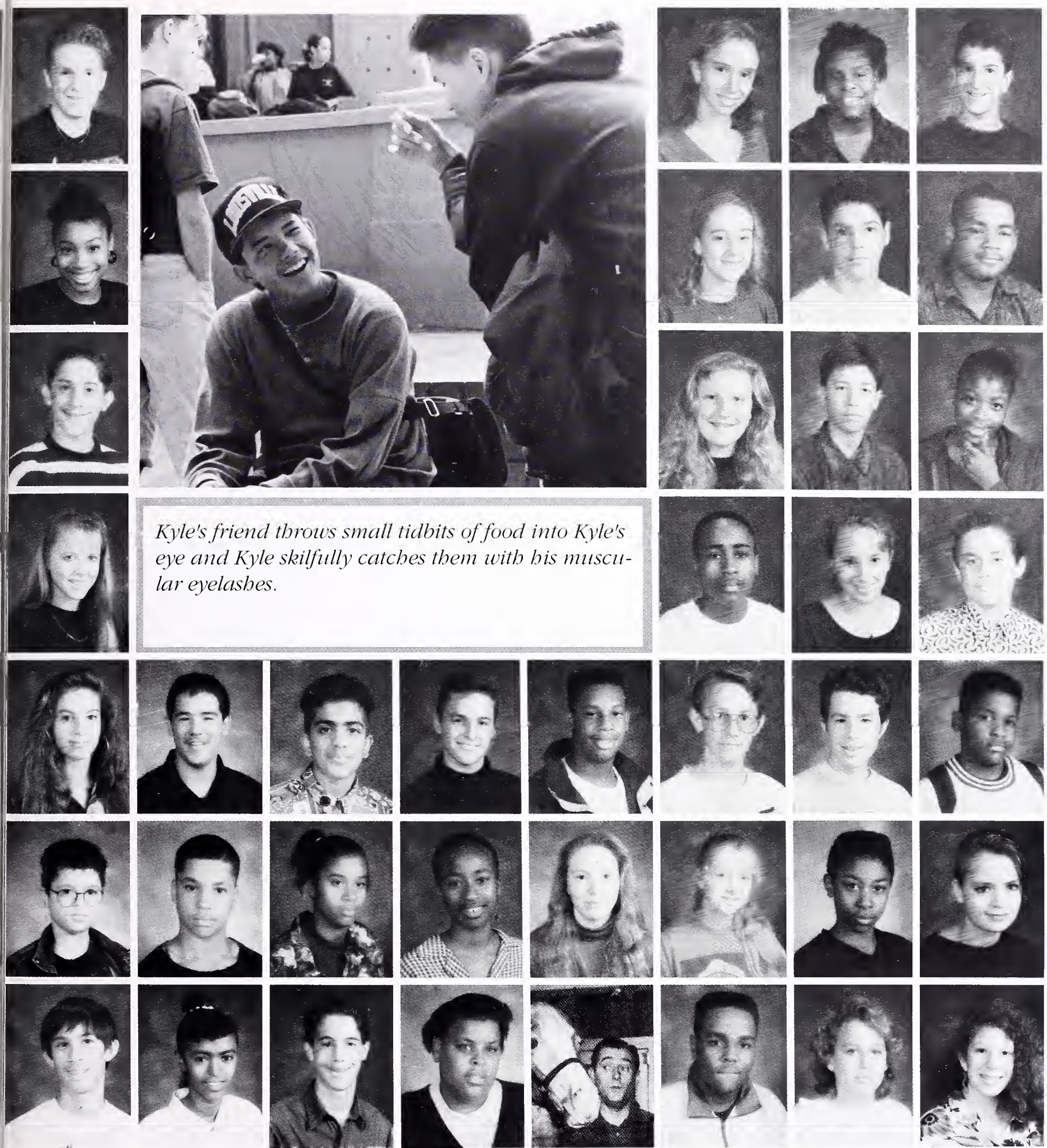

FRESHMEN

Beckwith, Tom
Bell, Ebony
Bell, Jeremiah
Bell, Shree
Ben-Oni, Tai
Bendicu, Seheca
Berger, Andrew
Bernhard, Kyle
Bernstein, John
Beyene, Alem
Bhatt, Kuntal
Bigmaiden, Joclyn
Bled, Thierry
Bloch, Jonathan
Bolton, Tira
Bradley, Nakeesha
Breland Jr, Alphonzo
Briggs, Alyssa
Brimhall, Lara
Brookner, Sasha
Brooks, Dana
Brown, Damian
Brown, Erik
Brown, Heather
Brown, John
Brown, Zalika
Brownlow, Nate
Brunner, Kevin
Buchanan, Annie
Buckner-Alper, Jesse
Buffington, Louis
Bukowy, Elizabeth
Burton, Daniel
Butcher, Charles
Butler, Lashawn
Callaghan, Adan
Campbell, Tory
Campos, Rachel
Cassidy, Allyndreth

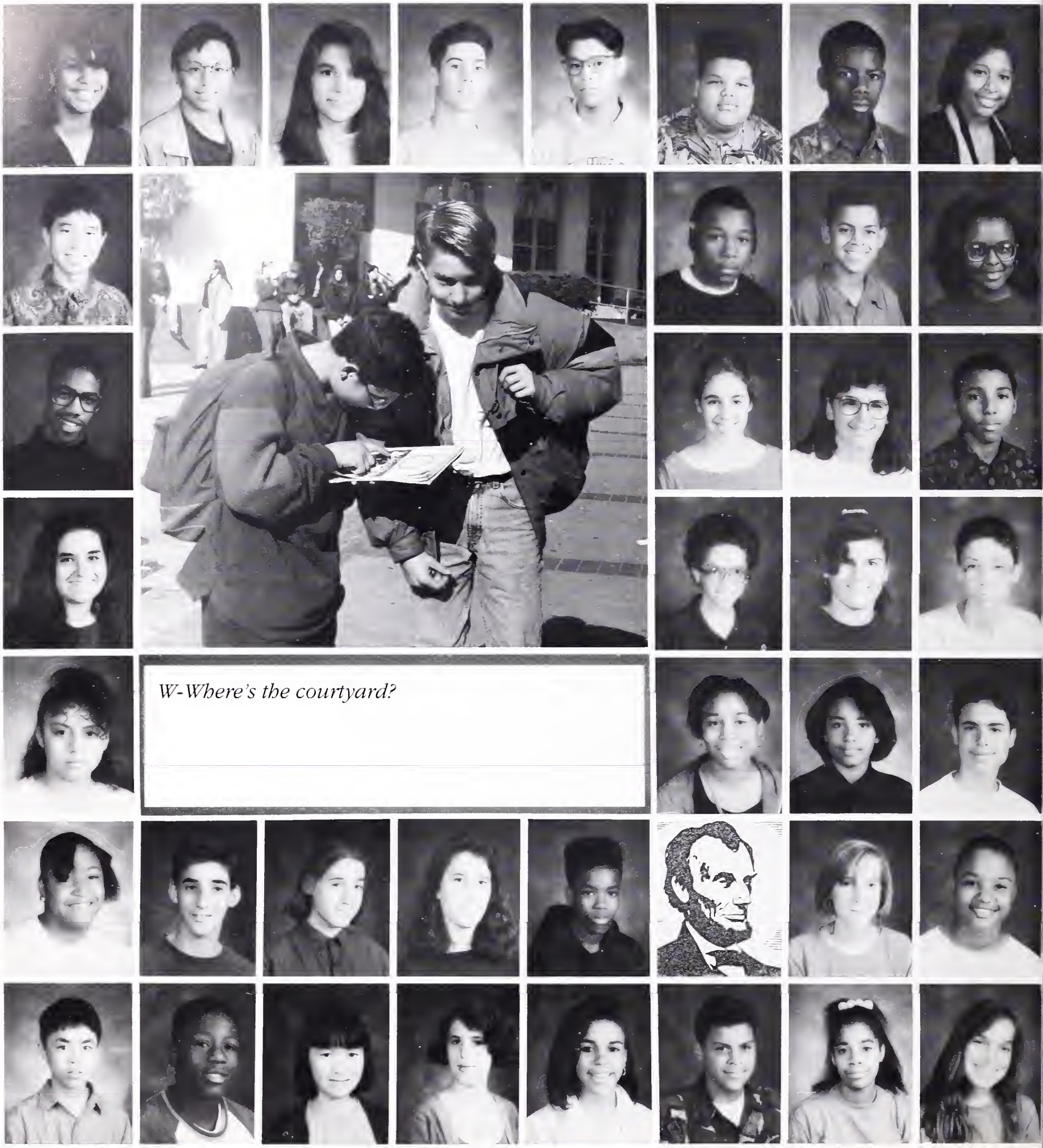

W-Where's the courtyard?

FRESHMEN

Chambers, Trina
Chang, Sidney
Chapple, Marcus
Charney-Sirott, Irisa
Chavez, Maria
Chay, Janica
Chen, Michael
Cheng, Henry
Chernack, Mendel
Cherry, Juan
Chiera, Annik
Chodack, Julian
Chung, May
Claiborne, Gavin
Claire, Amanda
Claire, Rebecca
Clapton, Eric
Clardy, Jason
Claude, Maiysha
Clay, Fredrick
Collins, Kevin
Conrad, Emilie
Constant, Michael
Conwright, Omodara
Cook, Joseph
Cooper, Dereek
Cooper, Malik
Cornet, Emily
Cornet, Jennifer
Cotton, Ria
Craine, Jessica
Crosby, Kirstie
Crowe, Darchell
Culpepper, Tavara
Cunningham, Jeremy
Damiano, Andrew
Daniels, Brandon
Daniels, Sonnie
Darsana, Simone

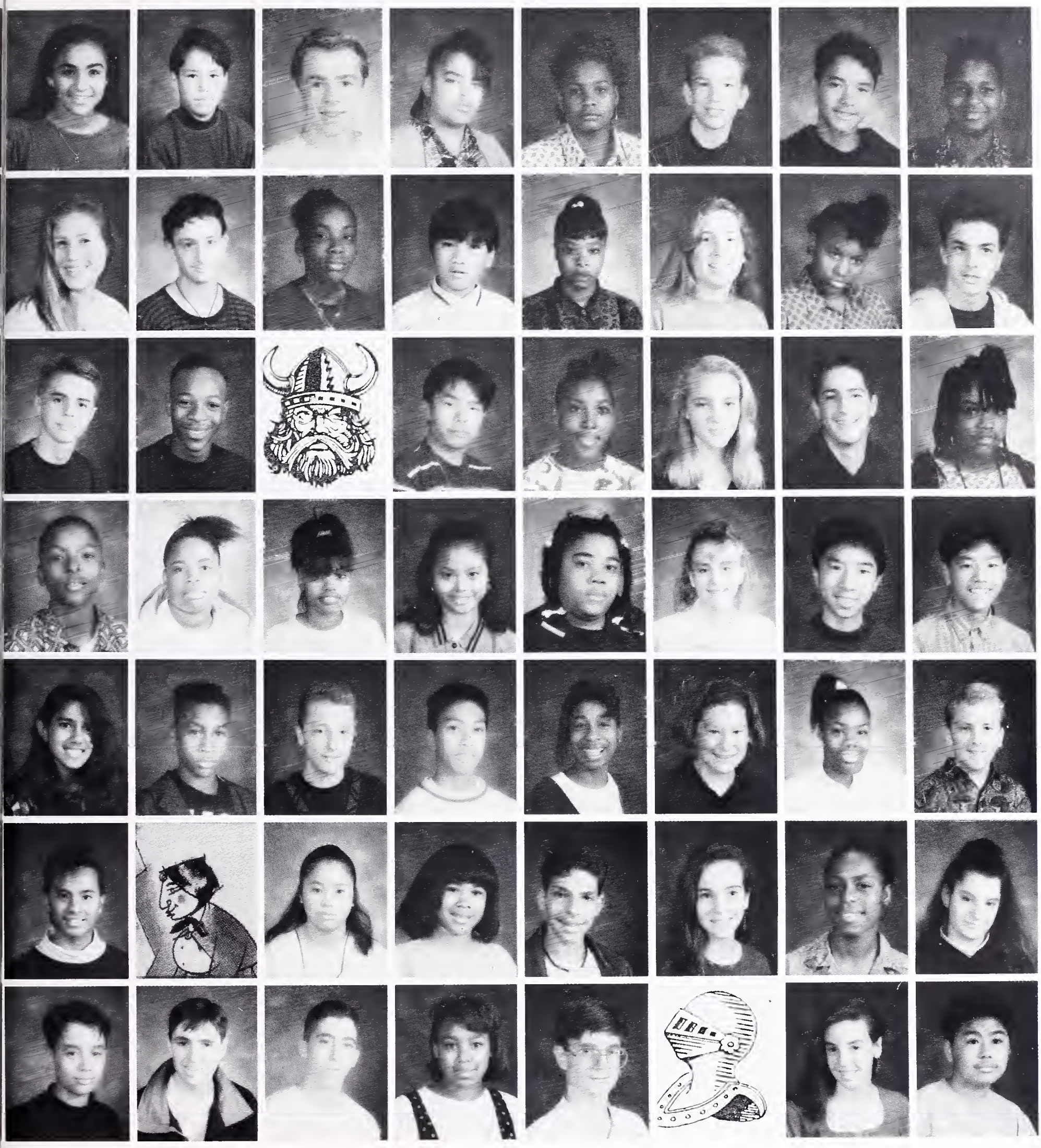

FRESHMEN

Datta, Razili
Davidman, Amy
Crane, Fraiser
Davis, Justin
De Alwis, Menaka
De Leon, Steven G
Delany-Silkiss, Kiriki
Demai, Ryan
Di Costanzo, Marco
Dillon, John
Disburke, Dawanda
Dixon, Ronald
Doolan, Alfonso
Dooran, Steve
Dorsey, Lakesha Roumia
Dorton, Larence
Dowd, Isaac
Duan, Angela
Dugas, Michael
Dulin, Safah
Duong, Doan
Duong, Ninh
Dupaya, Maricar
Duramad, Omar
Easiley, Bethany
Edwards, Doris
Edwards, Jameelan
Edwards, Myeisha
Edwards, Qiana
Edwards, Tamika
Ellison, Kasey
Ellsberg, Michael
Ellwood, Ian
Erickson, Christopher
Fencsik, Susanna
Ferguson, Jessica
Feusner, Jodie
Finkbeiner, Anne
Fisher, Jolanka
Fleming, Kyl
Fluker, Carletta
Flushman, Joshua
Fong, Jonathan
Forcha, Pride
Ford, Lynette
Foster, Karin
Fowler, Demar
Fox, Noah
Frison, Nikia
Fujita, Takumi
Futterman, Barry
Gabor, Zsa Zsa
Galang, Ernest

FRESHMEN

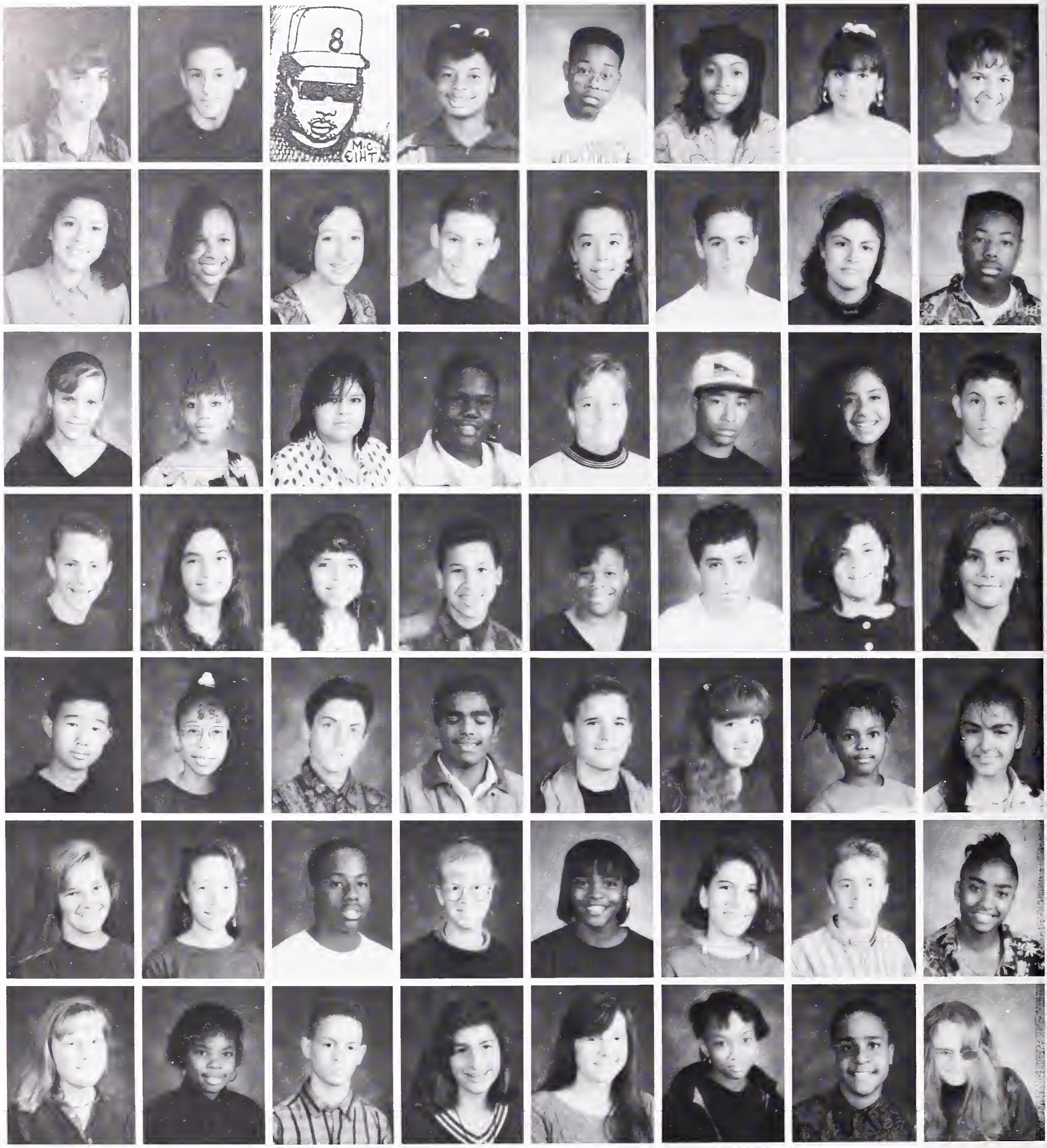

Garcia, Eliza
Garcia, Yadiro
Garrison, Laura
Gates, Ryan
Gee, Brian
Gelay, Jessica
Gibney, Kiri
Gipsman, Danny
Gipson, Nikia
Gistarb, Lisa
Gittlen, Mia
Glover, Nedia
Goines, Marika
Goins, Sharifa
Goldstein, Jesse
Gonazlez, Anna Lilia
Gonzalez, Arcelia
Gonzalez, Isaac
Goree, Larry
Granger, Logan
Grays, Lydia
Greene, Dave
Gregory, Rosie
Grunwald, Kris
Guduro, Reddy
Gunther, Susan
Guy, Elana
Guy, Kumasi
Haller, Isabelle
Hangartner, Morgan
Harrell, Nakeiah
Harris, Joel
Harrison, Freida
Hauser, Leanne
Hawkins, Stephanie
Healy-London, Anthony
Heights, Malcolm
Heinstein, Hillel
Hennen, Clara
Henry, Leah
Henry, Rasheedah
Hernandez, Elvia
Hernandez, Maricela
Herrera, Rita-b
Herrmann, Beth
Hia, Apropos
Hilton, Zach
Hintzen, Shaun
Hoch, Elizabeth
Hodge, Marquis
Hoffman, Noah
Hoge, Jennifer
Hollander, Noemi
Hope, Lori
Horrowiztstein, Fenzwick

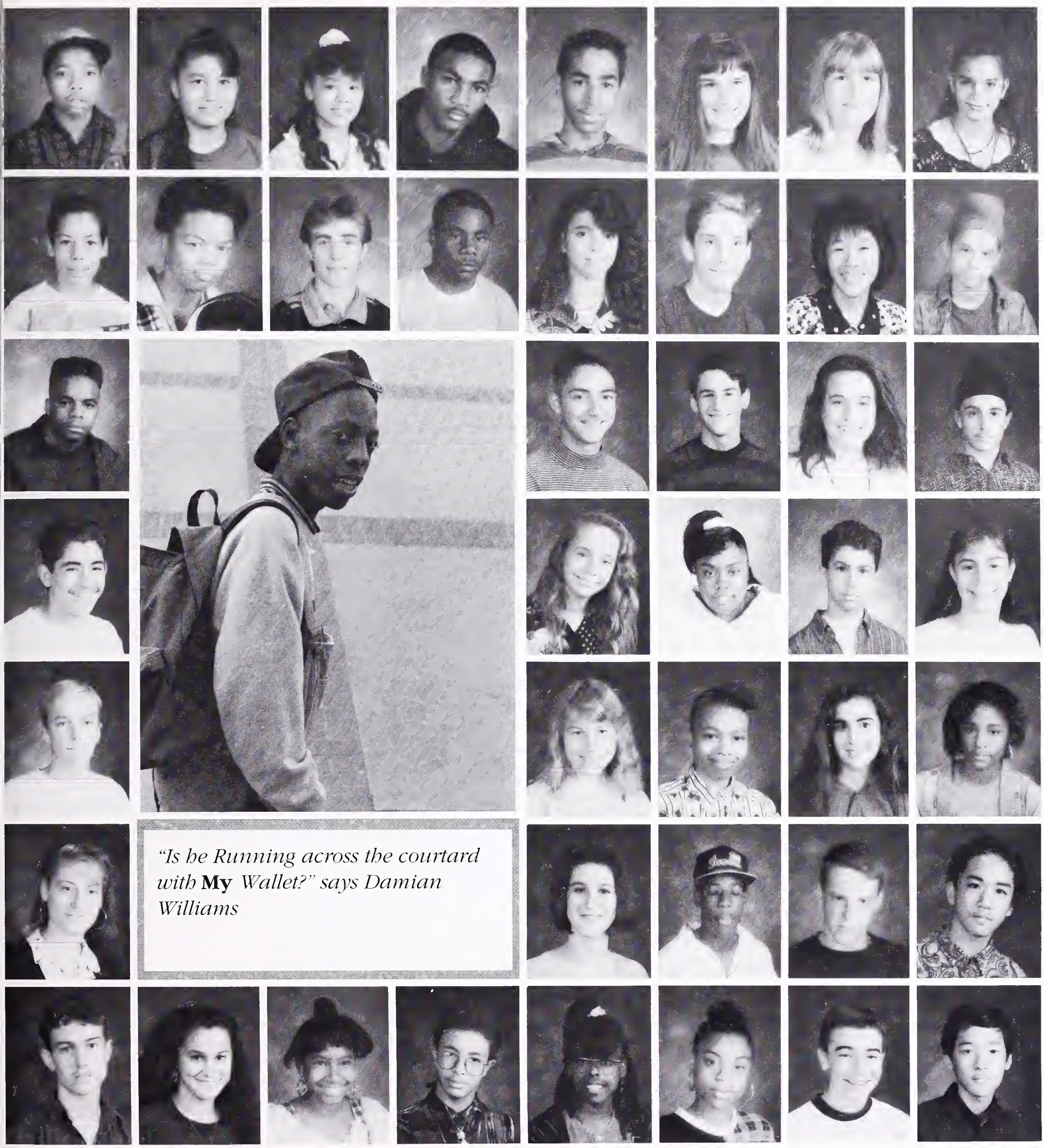

"Is he Running across the courtard with **My** *Wallet?" says Damian Williams*

FRESHMEN

Howell, Herbert
Howell, Wesley
Hudson, Rahjan
Hughes, Tom
Hurd, Manton
Hurley, Sabine
Hutchinson, Zelah

Inglis, Kate
Ipozie, Tribe
Isolani, Tamina

Ison, Theresa
Ivanov, Dmitri
Jackson, Ashanti

Jackson, Charles
Jackson, Damion
Jackson, David

Jackson, Uhuru
Jacobson, Shoshana
Jain, Roshan
James, Amber
Janiszewski, Chrystal
Jay, Rebecca
Jenkins, Maya

Jenkins-stevens, Rachel
Jenssen, Zachary
Johnson, Cameron
Johnson, Laquinna
Johnson, Ryaja
Johnson, Skye
Jones, Christy

Jones, Rochelle
Jong, Lorinne
Kaman, Melissa
Kaplan-Katz, Zachary
Kaysen, Ronda
Keekons, Don
Kennedy-Smith, Joshua

Kessler, Kouslaa
Khalsa, Gurujiwan
Khalsa, Karta Purkh
Khuner, Audrey
Kilgore, Rashana
Kogure, Khan
Koo, Daniel

FRESHMEN

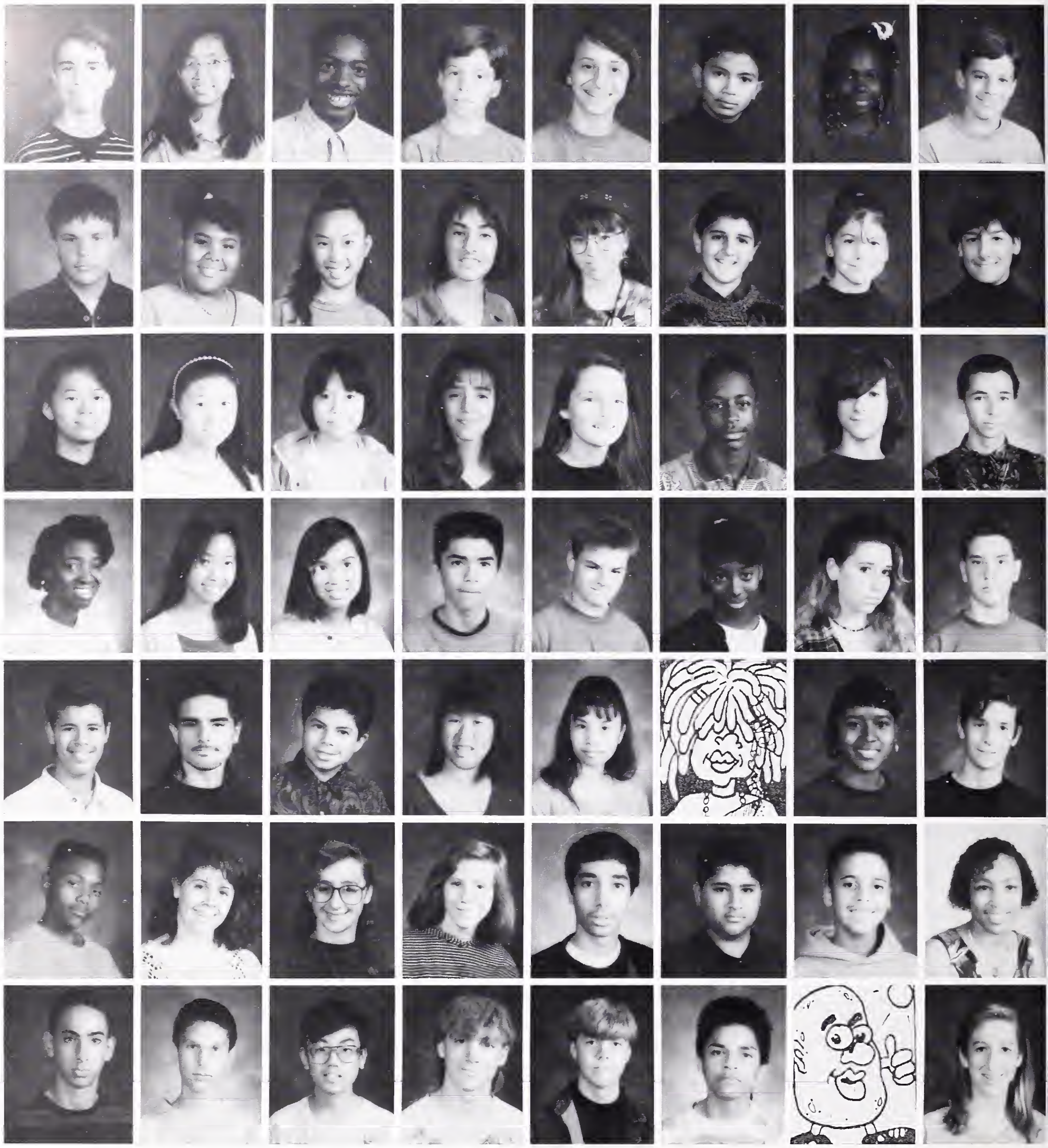

Krebs, Matthew
Kucera, Martin
Lai, Betty
Lane, Tanzanetta
Larue, Morgan
Lauderdale, John
Lazarre-Bloom, Simon
Le, Linhxuan
Lee, Dafina
Lee, Jenny
Lee, Margaret
Lee, Michael
Lehne, Justine
Levy, Gabe
Lewis, Lebert
Li, Melissa
Liang, Mujia
Lin, Wendy
Linares, Erick
Lind Ii, Marissa
Loh, Edward
Loken, Scott
Loughran, Maureen
Louisell, Annalisa
Loza, Hector
Lum, Courtney
Lunine, Becca
Lull, Peter
Lyon, Shaya
Lys, Lynley
Macdermed, Dhara
Madrona, Yarrow
Maldonado, Sandra
Malekahmadi, Shahram
Malmquist, David
Manuel, G Andrew
Marsh, Adam
Marshall, Robert
Martin, Azizi
Martinez, Guillermo
Martinez, Hector
Mbanugo, Nwando
Mcalpine-Nemir, Vanessa
Mccaffrey, Danny
Mccaleb, Lucia
Mcgaffie, Saniyyah
Mckie-Krisberg, Moshe
Mcmurtry, Jacob
Mcrae, Colin
Mendez, Rafael
Mertens, Abraham
Merz, Karl
Mesby, Stancy
Meyer, Elizabeth

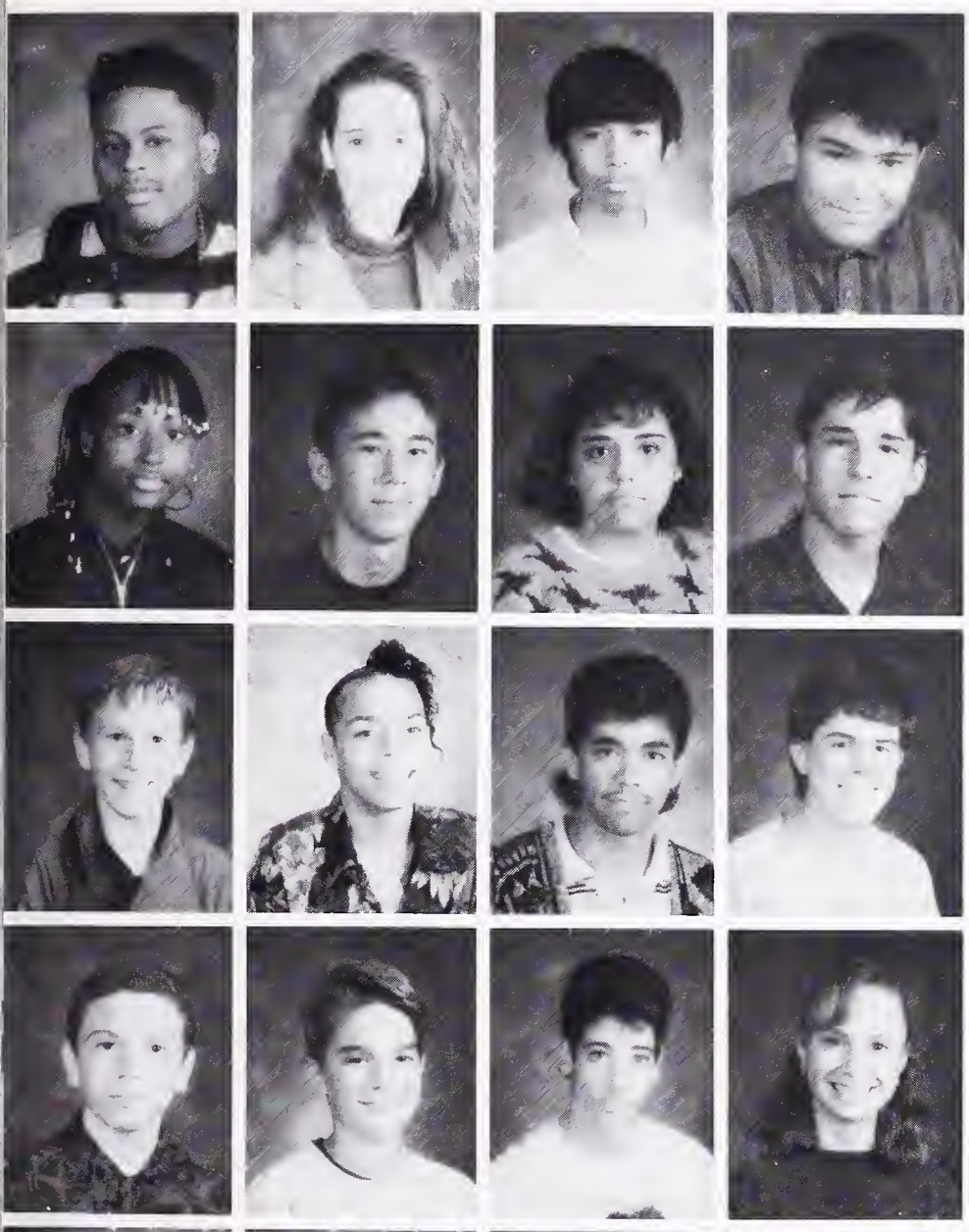

A freshman gets some time to himself to play with his fingers.

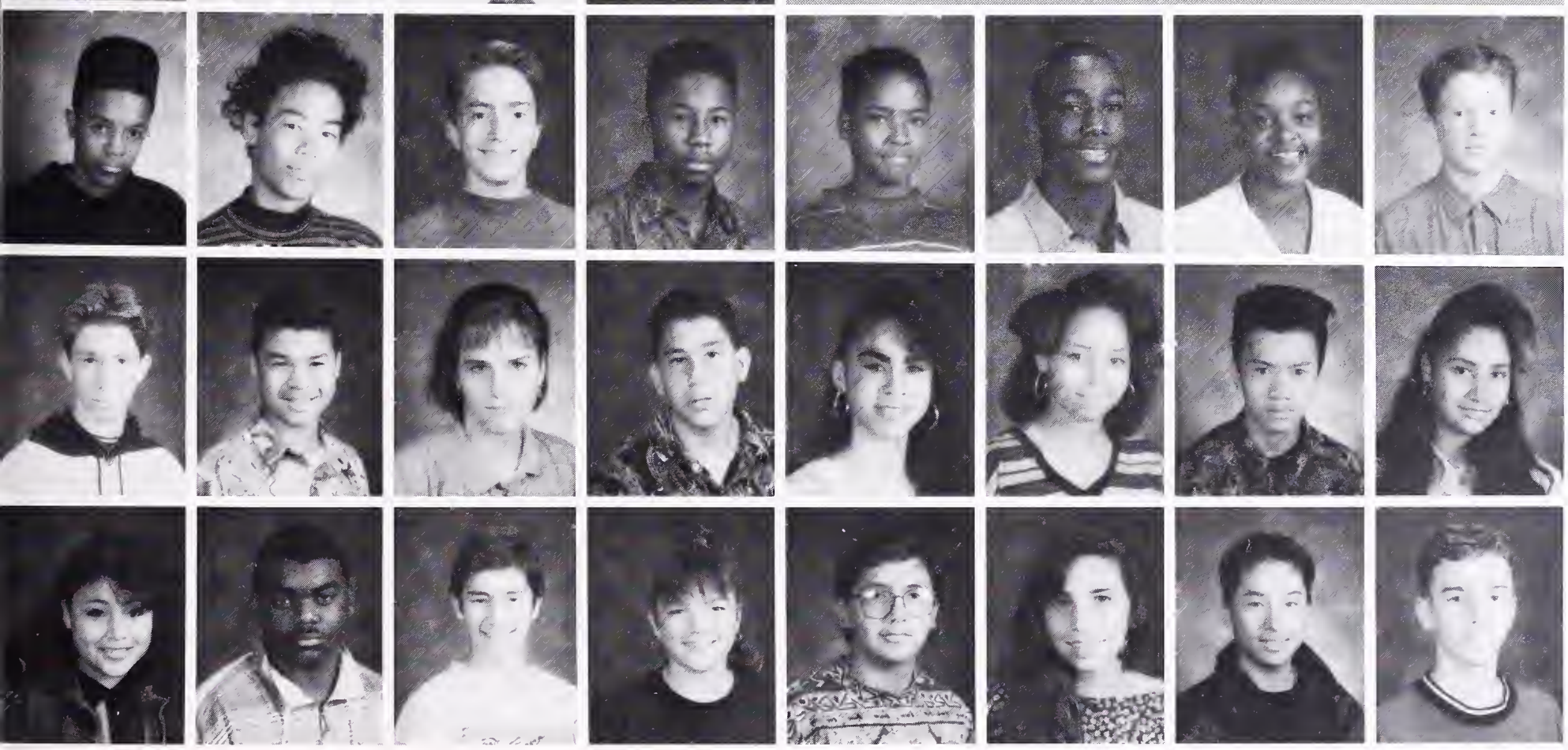

FRESHMEN

Michwa, Moto
Mickson, Teguoia
Miller, Andrew
Mino, Mark
Mitchell, Caleb
Mitchell, Ethan
Montano, Alejandra
Montes, Paulina
Monts, Gabe
Moore, Antoinette
Moore, Eli
Moore, Jumao
Moore, Peter
Moore, Todd
Morales, Jose
Moreno, Guillermina
Moreno, Jose
Mori, Doran
Morris, Kevin
Moryeare, Threea
Moses, Itamar
Mosk-Aoyama, Simon
Moskovitz, Alex
Moyles, Thomas
Muller, Elizabeth
Murphy, Jamaal
Mynock, Erich
Nakahara, Amanda
Nash, Joshua
Nava Spatz, Ari
Nava, Erika
Navies, Hannibal
Neal, Tanmika
Newman, Carolyn
Ngumezl, Maruwa
Nguyen, Don Guile
Nguyen, Phong
Nickelsen, Sam
Nieto, Laura
Nowak, Matthew

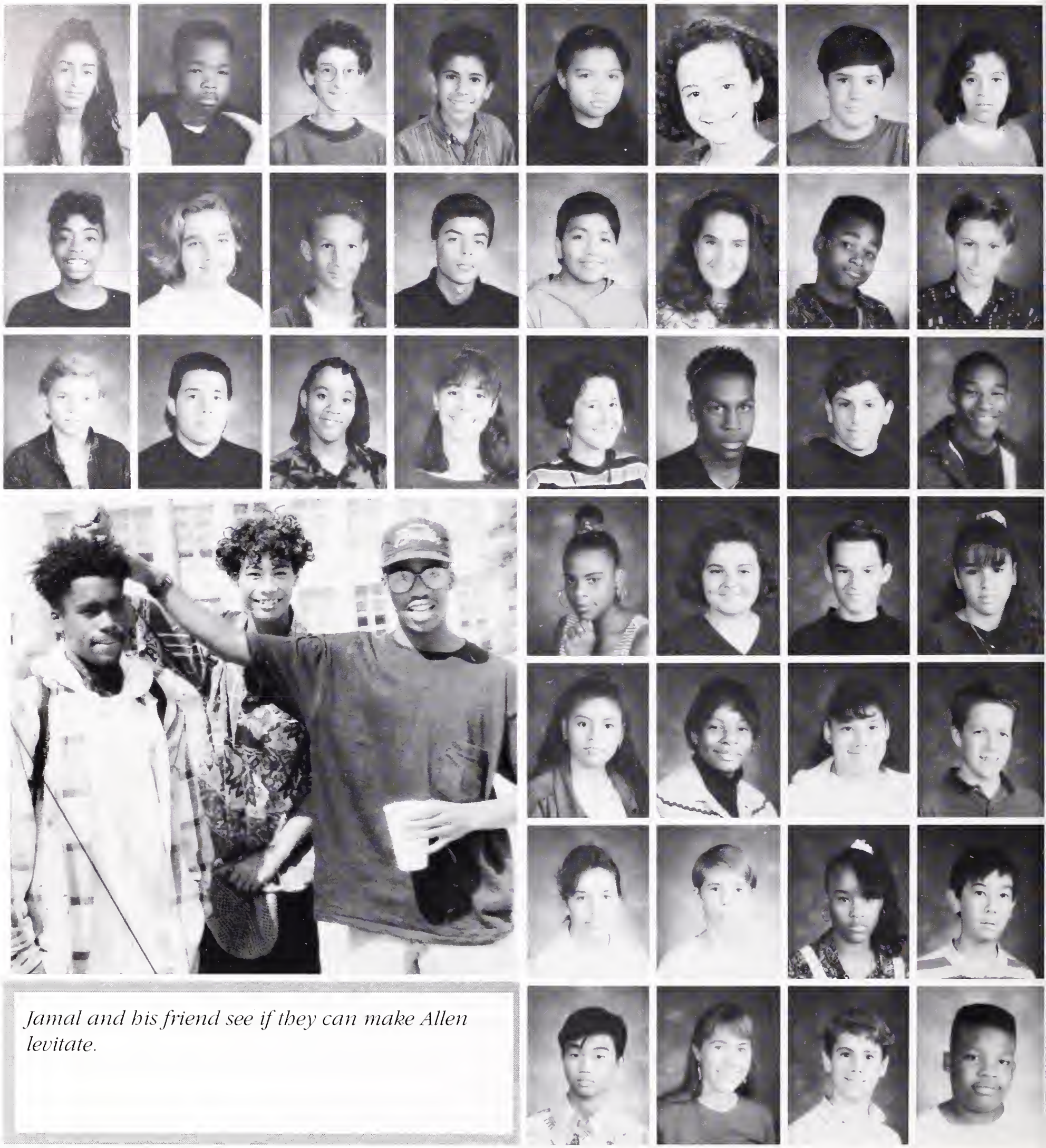

Jamal and his friend see if they can make Allen levitate.

FRESHMEN

Ochoa, Maricela
Odom, Jesekah
Odyniec, Chris
Olier, James
Orloff, Serena
Ortiz, Christian
Osserman, Brian
Palmer, John
Palms, Deanna
Palzad, Beramg
Paseda, Julio Manuel
Pasle-Green, Kachina
Payne, Perlita
Paz, David
Peck, Sydney
Peoples, Tasha
Perez, Ana
Perez, Bita
Pham, Toan
Phresh-Munn, Ima
Pincus, Jodi
Pipkin, Darnell
Policoff, Lea
Ponder, La Wonda
Poole, Matthew
Potter, Anne
Potter, Noah
Powell, Burton
Price, Daniel
Prichard, Ryan
Puicon, Maria
Qualls, Enrica
Ramirez, Dorian
Ramirez, Karla Merit
Ramos, Angelo
Randle, Shamil
Reardon, Tina
Reinke, Nathaniel
Retzinger, Dylan
Rhodes, Levar

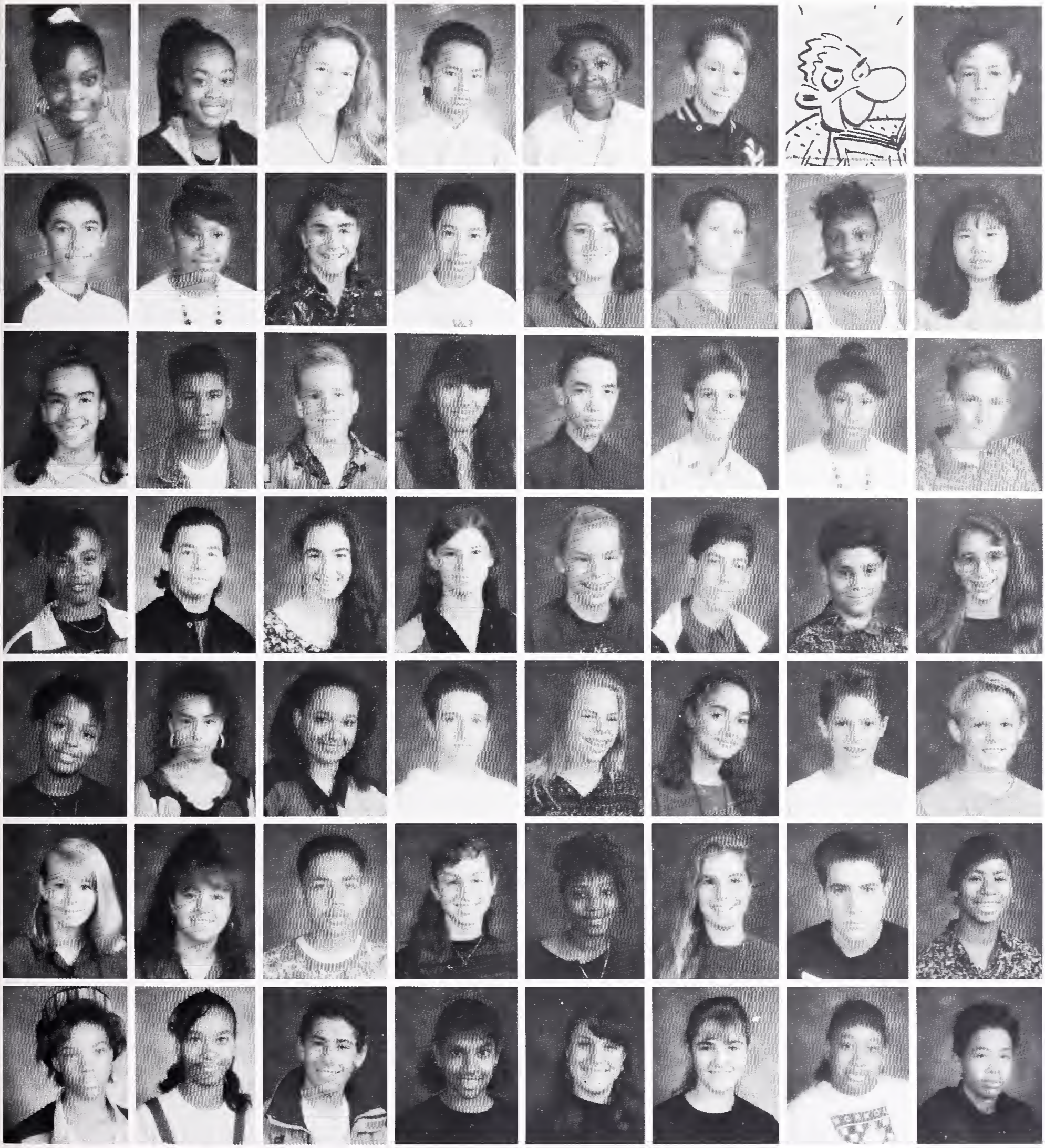

FRESHMEN

Rigmaiden, Senee
Rincon, Alex
Rivera, Amaya
Roberts, Leeann
Roberts, Lillian
Roberts, Marie
Roberts, Paridise
Robinson, Lyesha
Robinson, Naimah
Robinson, Raymond
Rodriguez, Arturo
Rodriguez, Liggia
Rodriguez, Lorena
Rogers, Mynitra
Rosenfeld, Galya
Rosenkrantz, Sarah
Ross, Winston
Roth, Tali
Roulette, Nicole
Sachs-O'neal, Tobe
Sachs-Weintraub, Justin
Saechao, Kao
Saechao, Sam
Sahai, Malavika
Saibel, Natalie
Salembaye, Eifie
Salzman, Amanda
Samerewickreme, Lashini
Sanders, Eboni
Sandler, Melissa
Santiago, Roberto
Satterlee, Chloe
Satterlee, Selina
Scarbrough, Doris
Schafer-Bright, Jennifer
Schaffer, Akiva
Schartz, Jonah
Schwab, Daniel
Schwartz, Adam
Schwartz, Brittany
Scott, Willie
Selvin, Elizabeth-Anne
Seymour, Lakecia
Shabaz, Shashawna
Shaked, Dan
Shaughnessy, Eric
Shepherd, Aram
Sherrod, Tanisha
Shotland, Marc
Shyu, Jenny
Sieck-Hill, Ben
Silver, Shira
Simpson, Martin
Sims, Tinisha
Sisuphan, Paramy

FRESHMEN

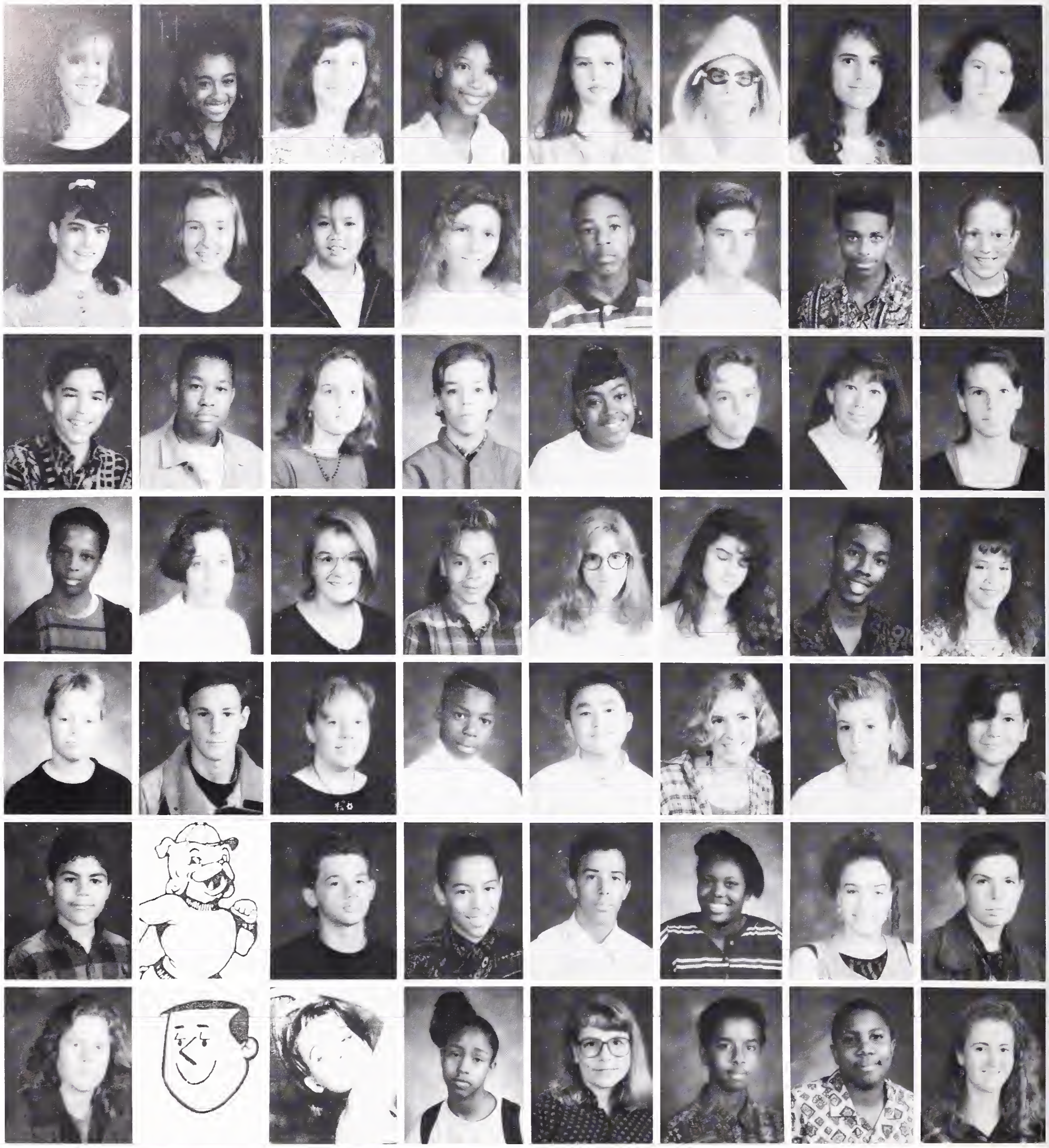

Sklare, Shana
Sklut, Molly
Sklute, Jonathan
Slaughter, Gerald
Smith, Charles
Smith, Javan
Smith, John
Smith, Keyanna
Smith, Lindsay
Smith, Ronald
Smith-Rubio, Sara
Smukler, Ryan
Solano, Jesus
Sosin, Jessica
Soukphaly, Bounthip
Sparks, Caitlin
Sparr, Heleh
Spearr, Juliet
Spilsbury, Eli
Stancey, Tamarra
Steinhardt, Katherine
Stevenson, Richard
Stevenson, Sonia
Stevenson, Taiwo
Stokes, Ronald
Stovall, Tarnesha
Strain, Josie
Strassner, Devron
Street, Somaliya
Sultan, Rachel
Sun, Baron
Sweet, Bret
Swim, Elisabeth
Swimin, U B
Sywak, Andrew
Taccone, Jorma
Tallarico, Brandy
Taylor, Teresa
Teague, Farrah
Tedla, Semerab
Tenenbaum, Maggie
Tennie, Eric
Thiry-Zaragoza, Danielle
Thompson, Darryl
Thompson, Stephanie
Thorpe, Kamili
Threat, Delvin
Tilley, Terry
Tois, Menaga
Tompos, Ester
Torres, Laura
Torrez, Deanna
Track, Max
Tripp, Gwyneth

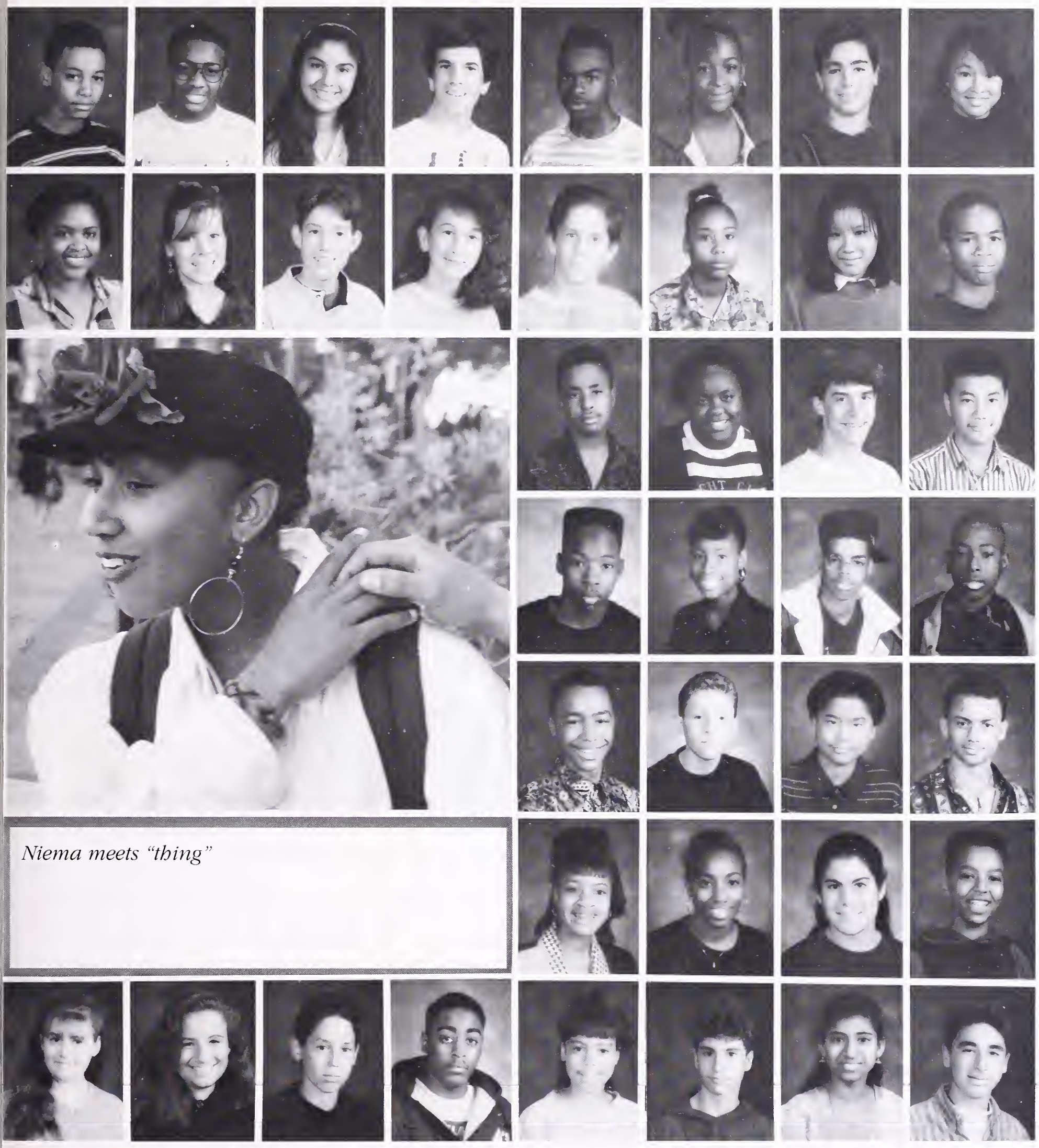

Niema meets "thing"

FRESHMEN

Troutt, Bobby
Troutt, Valerie
Tuttle, Jessica
Urkel, Steve
Varga, Ashtara
Vizas, Katie
Vorster, M Soraya
Wagstaff, James
Wallman, Michael
Warner, Demian
Warner, Julianne
Washinston, Bruce
Watts, Antoine
Weber, Erec-Michael
White, Larry
Williams, Arthur
Williams, Damon
Williams, Daniele
Williams, Kelly
Williams, Lakishalashawn
Williams, Lashonda
Williams, Leilah
Williams, Marsala
Wilson, Ian
Wilson, Jessica
Winans, Bret
Withy-Allen, Jace
Wong, Naisa
Wright, Samuel
Wynn, Benjamin
Xie, Lee
Xresnikoff, Liat
Yaramala, Lakshmi
Yee, Alice
Young, Eddie
Young, Harvey
Young, Winston
Zavala, Oscar
Zawde, Fidel
Zoloth-Levy, Noah

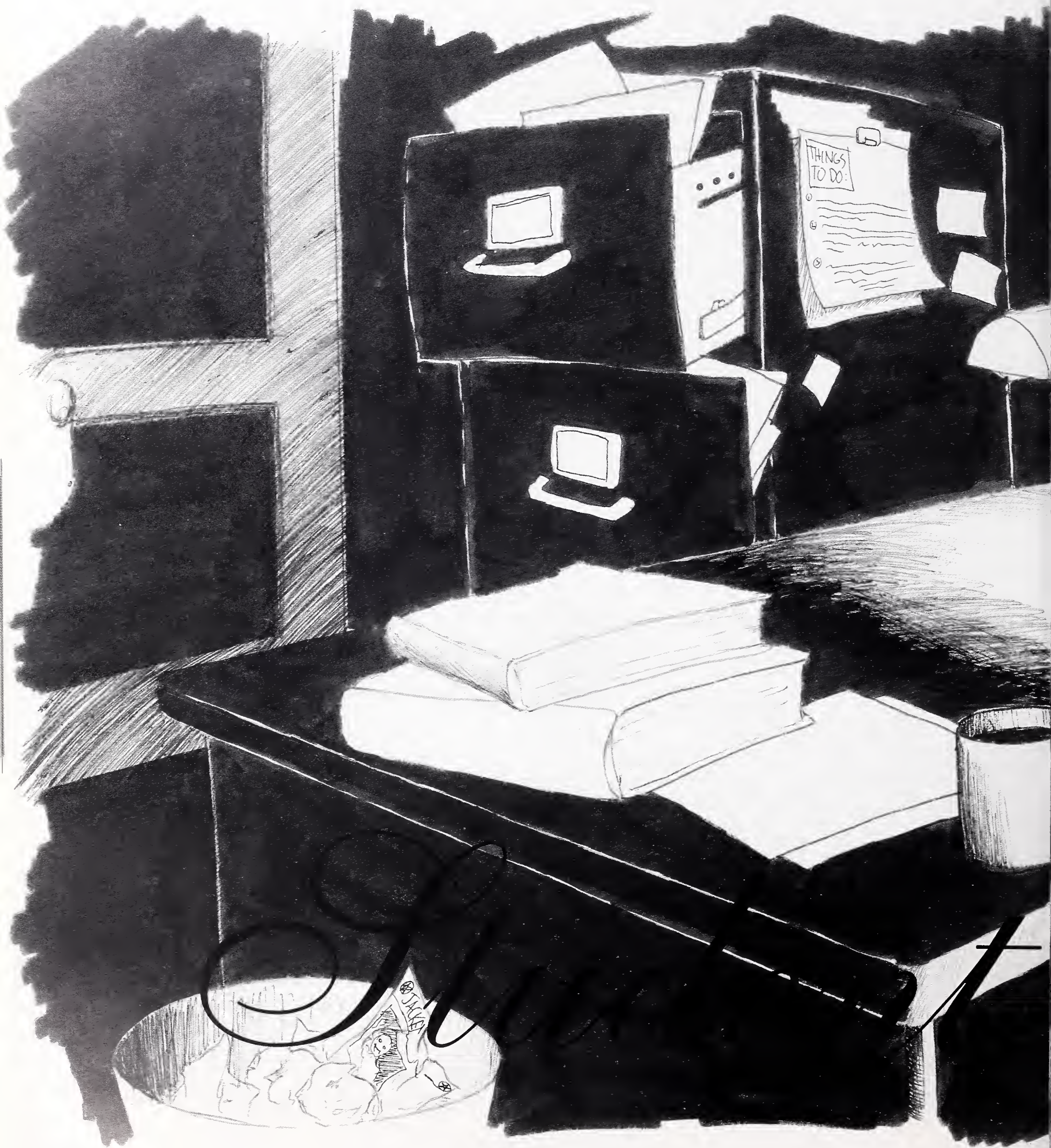
THINGS TO DO:
JACKET

Life

Where Were You On

I set up a meeting with her; that dame from the courtyard, I mean. We met at Mel's Diner, 12 o'clock sharp. As she stepped in the joint, her eyes took in everything and she grinned like a Cheshire cat. As I watched her, I thought, my mother was wrong when she told me that "good looks aren't everything". She sat at the booth, ordered coffee, black, and identified herself. She says her name's Nick. I tell her that her Daddy must of had a strange sense of humor to give her a name like that. And then she wants to know why I asked her to Mel's. I tell her I am investigating a crime that happened on September the 24th. So, I open up my note pad and ask her "Where were you on the day in question?"

Damian tries to re-peg his pants as Jeremy tries to emulate Tom Cruise.

"You down with O.P.P.?" says senior Jed Gildersleeve.

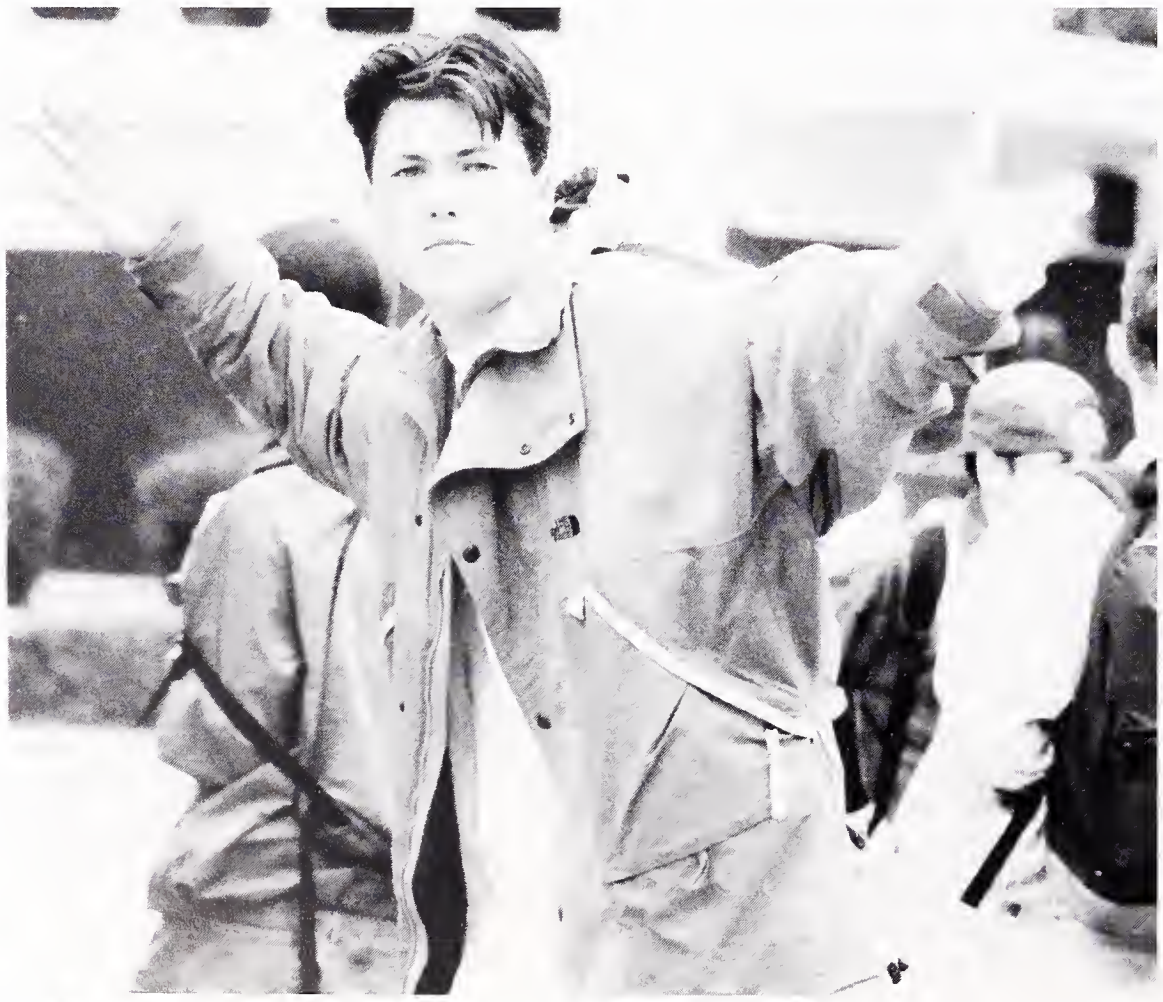

THE DAY IN QUESTION?

Try to worm your way into the picture, why don't you?

Four fashionable Berkeley High women-oops, make that three stylin' women and one hip man, model for the Yearbook.

"If you're a farmer and you're trendy, clap your hands."

Best female teacher:
Susan Groves
Best Male Teacher:
Eric Anderson
Best dressed female teacher:
Laura Leventer
Best dressed male teacher:
Al Calderone

Most attractive female teacher:
Nancy Ross
Most attractive male teacher:
Al Calderone
Teachers Most Burnt Without Drugs:
Donald Schrump & Sally Wolfer

Best Entertainer:
Robin Williams
Worst entertainer:
Roseanne Barr
Best actress:
Jodi Foster
Best Actor:
Robert DeNiro

CURRENT POP

Best Movie:
Boyz 'n the Hood
Worst Movie:
Cool as Ice
Best Sports Figure:
Earvin "Magic" Johnson

Worst Sports Figure:
Jose Canseco
Best Beverage:
Coke
Worst Beverage:
Cheap Beer

Best singer/group:
Jodeci
Worst singer/group:
New Kids on the Block
Best radio station:
KSOL

Best Hangout:
The house
Best activity.:
Sex(also known as makin-love, geeing,screwing &getting buttnaked)

Worst activity:
Anything school related (ie: homework,class,tests etc.)
Best T.V. show:
Beverly Hills 90210
Worst T.V. show:
Beverly Hills 90210

Best song:
"So Hard to Say Goodbye to Yesterday"-Boys II Men
Worst song:
"Too Legit/The Addams Family"-M.C. Hammer

EVENTS

Worst radio station:
KMEL/The Bible station (107.3)
Best Applied Use of Polyester:
Mr. Traum & Mrs. Bodenhausen
Best Hairstyle:
Mrs. Wolfer & Mr. Lui

Coolest Dudes:
Mr. Anderson & Mr. Hubbard
Coolest Dudettes:
Mrs. Hansen & Mrs. Groves
Worst pick-up line:
"Hey,babe! What's your sign?"

Best Pick-Up Line:
"Your pants are so shiny, I can see myself in them."
Most Likely to be a Coffee Stain in his Next Life:
Mr. Dale

WHAT HAPPENED IN

FIRESTORM!

Sunday, October 20 was hot and dry. Strong winds blew from the Central Valley -the perfect conditions for a fire. At around 11 in the morning, the first plumes of smoke could be seen. The fire began in the dry, grassy hills above the Caldecott Tunnel and it quickly spread, jumping from house to house, block to block, even over the freeway.

Desperate people had only minutes to flee from their homes, leaving behind valuables, priceless heirlooms, and their pets. Others watched in terror as flames engulfed the hills behind the Claremont Hotel.

The surrounding school districts were closed for a day and many schools, including Willard Junior High, were temporarily transformed into shelters for victims of the fire. Berkeley High was used as a place for firefigthters to recuperate.

Though firefighters and volunteers worked tirelessly to fight the flames, the fire continued to swell. It spread downward into the Oakland hills as far west as Broadway Terrace.

The fire raged on through the night and well into the next day. In the end 25 lives were lost and over 3,000 homes were destroyed. Damage costs were estimated to be in excess of a billion dollars. Several students and teachers at Berkeley High lost their homes.

People gathered at churches, temples and community centers to help fire victms. Though the fire was a great tragedy for residents of Oakland and Berkeley, out of it came a new spirit of community.

THE SEUSSMEISTER

In San Diego, at age 87, Dr. Seuss passed away. Seuss was well loved for his witty children's books. He wrote such classics as "Cat in the Hat"(1957), "Green Eggs and Ham"(1960), "How the Grinch Stole Christmas"(1957) and "Bartholomew and the Oobleck"(1949).

Born on March 2, 1904 in Springfield, Massachusetts, Theodore Seuss Geisel wrote for most of his long life. He began writing for his college newspaper. He wrote a column that mocked scientific developments, and in order to sound more official he began calling himself "Dr. Seuss." The name stuck, and from then on, he was known to the world as such. He wrote his first children's book, "To Think that I Saw it on Mulberry Street..." in 1937. His rhyming sing-song style and crazy creature pictures were an instant success. He continued to write over one hundred books. His books and his style have been copied by many, and have influenced many others.

Over the years, he authored many children's stories with morals and political messages. He wrote "The Lorax," in which he showed how greediness leads to a polluted world without trees or animals. In 1984, he published "The Butter Battle" portraying the Cold War between the United States and the U.S.S.R.

The death of Dr. Seuss was a terrible loss, but his books will live on forever.

THE YEAR IN QUESTION ?

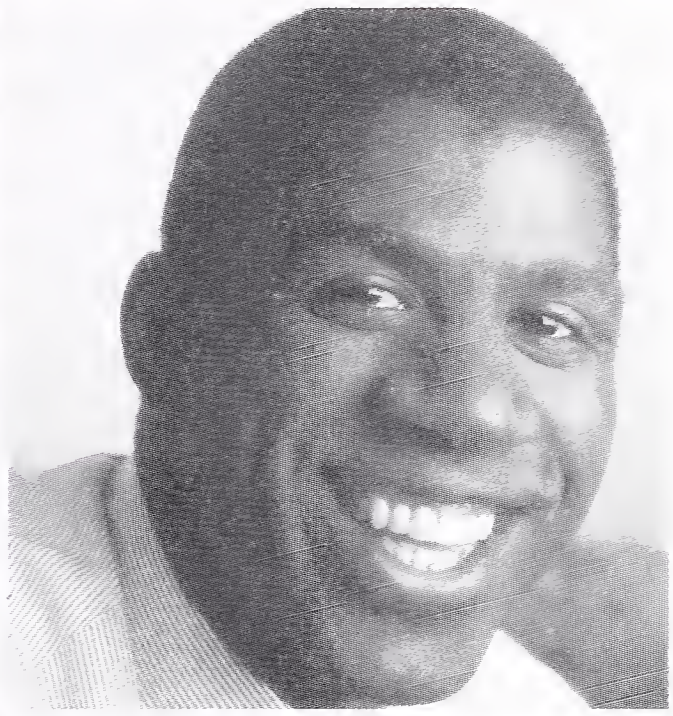

"WHO PUT A PUBIC HAIR IN MY COKE?"

The issue of sexual harassment (or "hare-rassment") rose to the forefront of the American consciousness this year as people tuned in to the Clarence Thomas-Anita Hill hearings before the Senate Judiciary Committee. During his confirmation hearing, Clarence Thomas, nominated to replace Thurgood Marshall on the Supreme Court, was accused of sexually harassing law professor Anita Hill a decade ago when both worked at the Equal Employment Opportunity Commission. Ms. Hill's dramatic testimony included quotes from Thomas saying such things as, "Who put a pubic hair in my Coke?" and descriptive excerpts from the porn movie "Long Dong Silver." Thomas denied all allegations. Both Thomas and Hill brought influential character witnesses to the stand to corroborate their stories. After weeks of controversy, the Senate Committee confirmed Thomas with a vote of 52 to 48. The hearings brought up important questions regarding unfounded allegations, proper workplace behavior, and if Thomas was actually "innocent until proven guilty." His approval by the Senate was considered a vindication of individual rights by some and a grave miscarriage of justice by others, but to most viewers, the controversy served as a painful reminder of problems in certain aspects of the American political system.

MAGIC HAS HIV

Ervin "Magic" Johnson announced to the world on Thursday, November 7th, 1991 that he had contracted the H.I.V. virus, and he would retire from the NBA. His retirement came as a shock to those fans of his who had watched him go for lay-ups a couple of days before. His courage and integrity were widely admired by those who loved him for his athletic talent as well as the many who admired his free-spirited personality and dedication.

Concerned eyes then turned to his newly-wed wife and unborn child. She was tested for the virus and found to be negative, but doctors said it could take years to show up.

Magic said he had been very promiscuous before he was married and had not used protection against venereal disease . He urged the rest of the world to be careful and have safe sex.

Magic returned to the news again when he rejoined the American Olympic basketball team. The Australian team refused to play against him, saying that basketball was a "very rough game" and that they feared that if Magic were to somehow become injured in the game they would contract the disease. Futhering the controversy, he has left his pro status open, and his winning of MVP in the NBA all-star game has left his comeback in question.

Magic's number was retired on Feb 15, 1992, assuring he will be remembered in the hearts of all basketball fans.

THE SOVIET UNION DISSOLVES; WE WIN THE COLD WAR

In possibly the most important series of events of the last 20 years, the Soviet Union dissolved into its major parts, and Mikhail Gorbachev stepped down as president of the Communist Party.

Started by the efforts of Mikhail Gorbachev, perestroika gave the Lithuanians the courage to demand independence. This feeling snowballed, and soon all of the Baltic states were demanding that the Soviet government get out of their countries. Last year, the Berlin Wall came down, as a symbol of the unification of Germany.

But Gorbachev was soon loosing his popularity because of his refusal to give up on communism. Boris Yeltsin became president of Russia, and this year the Russian parliament voted to secede from the Soviet Union. Gorby watched as his position became useless, as every single member of the U.S.S.R. broke away. Russia then assumed all of the U.S.S.R.'s debts, officially declaring the Soviet Union nonexistant.

There are many problems still to be worked out, however. Georgia and Russia are arguing over who gets power over the large Black Sea Fleet. The least of their problems is what to do with their Olympic teams. I think that if they don't get that sorted out by 1994, we shouldn't let them compete.

WHAT WERE YOU WEARING

Cool leather boots

Sag off the booty jeans

Woven backpack

The fade to 'dreds

Stocks & socks

Gap slacks

Stussy shirt & beads galore

Nose rings

Dock Martins

Saggy, baggy, laggy overalls

Fat B.H. 90210 sideburns

AT THE SCENE OF THE CRIME?

Malcom X paraphernalia

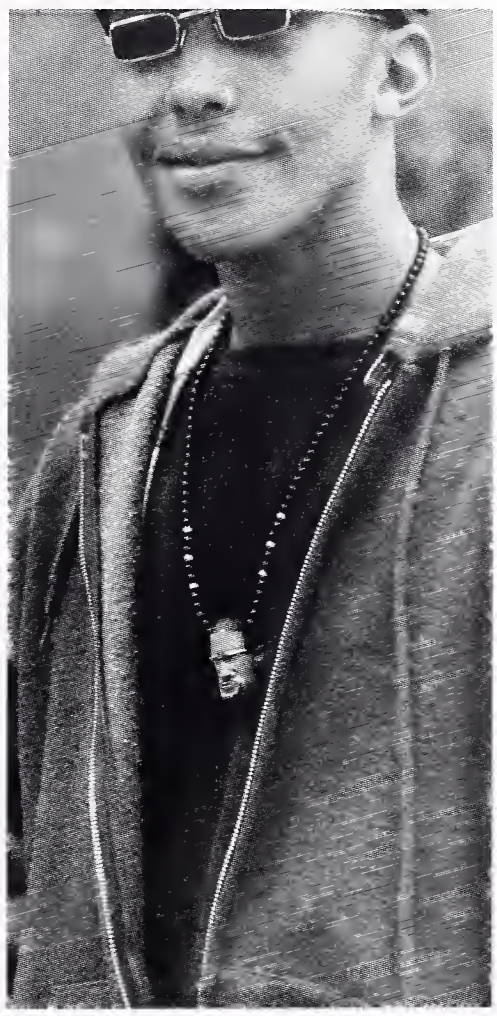

Funky African beads

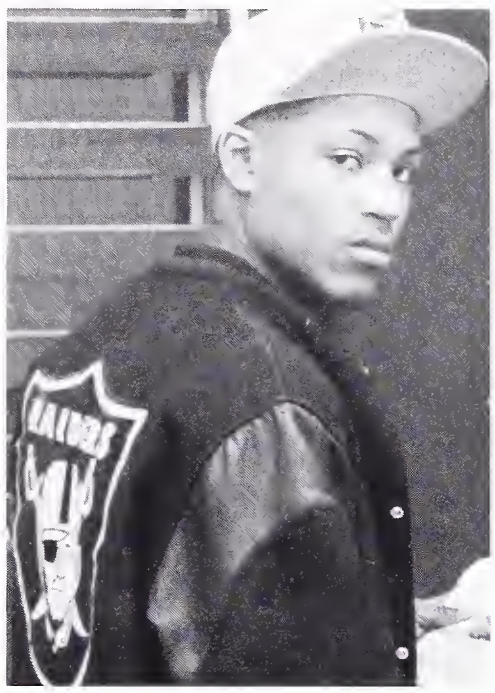

Raiders paraphernalia

Huge hoop earrings

Adidas slippers

L.L. Bean duck boots.

The BHS List of
P.C. TERMS

Republican:	Politically Correct:
old	chronologically experienced
balding	persons of scalp
fat	metabolically challenged
disabled	differently abled
short	vertically challenged
masturbation	auto-eroticism
blonde	hella stupid
nerd	socially and athlecially special
celibate	sexually depraved
dead	metabolically inert
Jacket staff member	pathetic
Y-Book Computer Staff	Men w/ Immense Genitalia
Yearbook Staff	Pimpin Mac Daddies
women	womyn
woman	~~woperson~~
woman	woperdaughter
naked men w/ socks on their penis[1]	Lacrosse player
rich	scum sucking bastard that should be taxed into extinction
poor	monetarily opressed
ugly	heroically unconformist
stupid	held back by society
deformed	your mom smoked crack
radical sicko	environmentalist
popular	socially challenging
monobrowed	differently foreheaded
large nosed	nasaly special
yuck	hairy women
pimpled	persons of oil
a woman's evil f-word	friends (let's just be)
L-word	liberal
violently emotional	Jen Segal

Where Were You On

"Patty cake, patty cake, baker's man," sing Rachel Garlin and Sunny Sturges, reverting to childhood.

O studs on the prowl.

"Check the babe across the courtyard!" Roger exclaims, while his friend agrees.

Second semester senior Slater sits sedately staring.

The Day In Question?

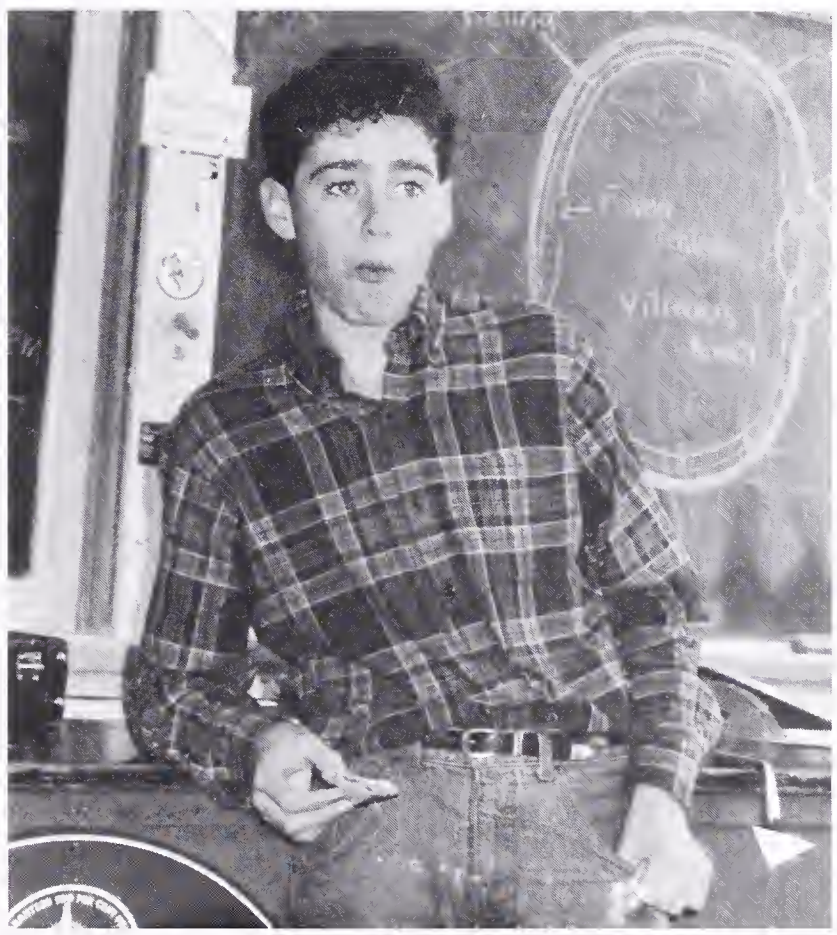

"Have you ever considered life insurance?" junior Reggie Santa Cruz wonders.

Mike Osofsky uses his incredible tongue muscles to remove that extra sticky Skippy from the roof of his mouth.

"Ewwwww, you have something big and chartreuse hanging out of your nose!" says Naomi Bardach and Pilar Becca-Varela, warning Elana Kelman.

A lot of people look up to Ian "God" Bindloss.

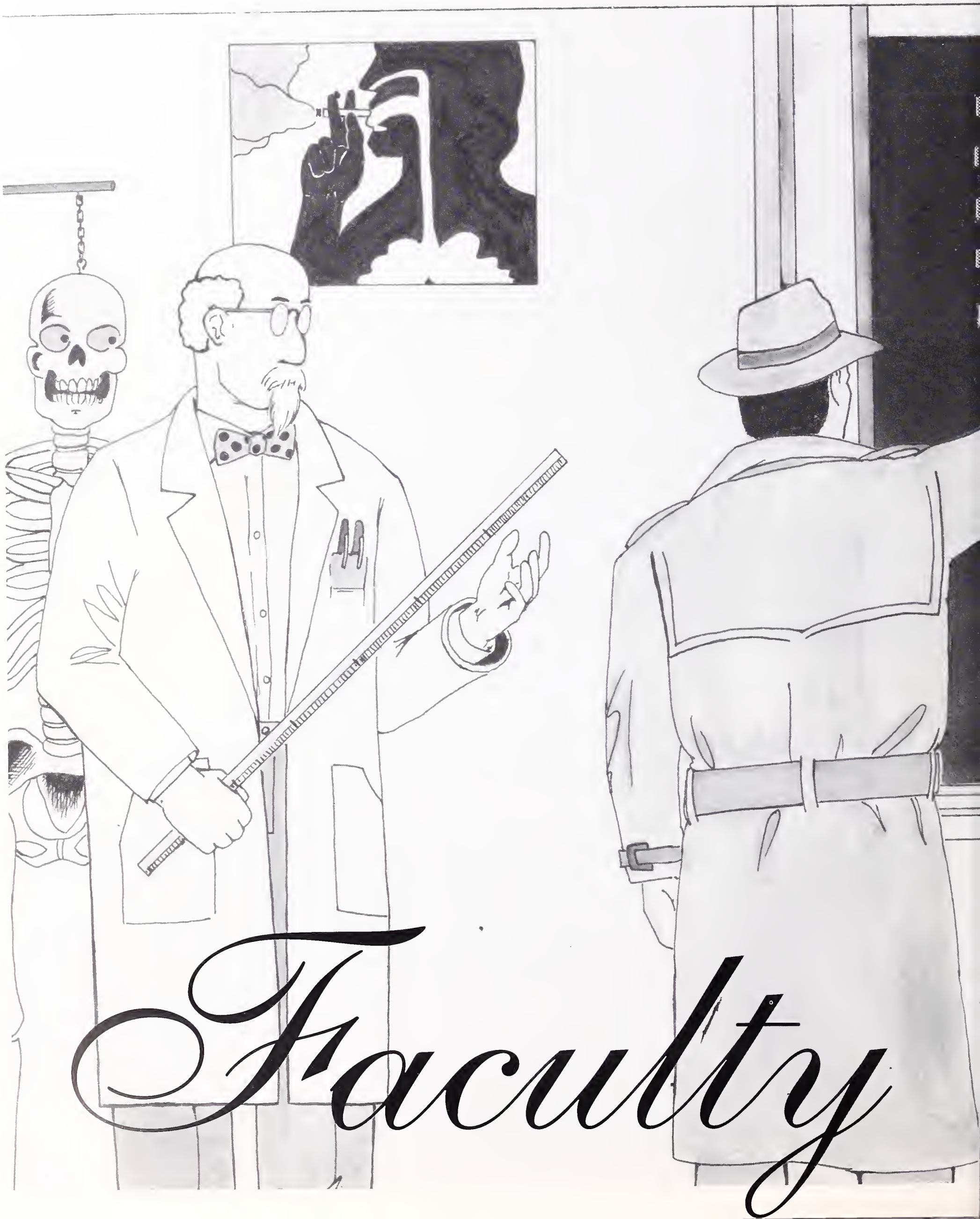

Faculty

not search for Yearbook theme clues in the teacher's desk

not search for Yearbook theme clues in the teacher's desk

not search for Yearbook theme clues in the teacher's desk

not search for Yearbook theme clues in the teacher's desk

not search

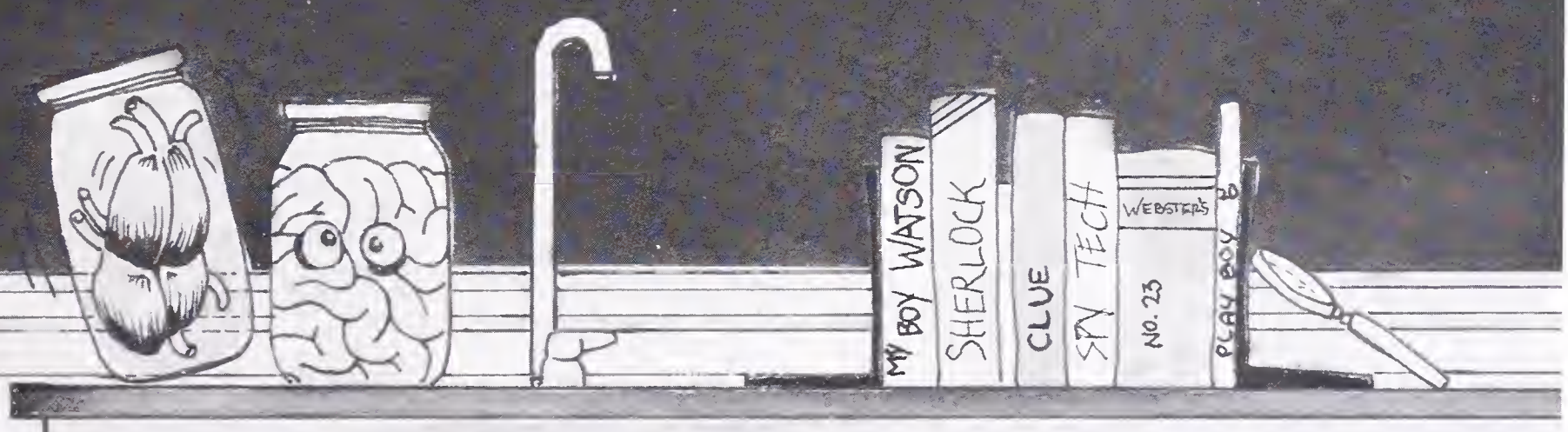

HENDU

James Henderson. Just who is he?

He is the educational leader of our school. He is the creator and guiding force behind the family system. He is also the eighth principal in the past 15 years.

Henderson applied for the position after working as a consultant with Oakland principals. That experience convinced him that an urban environment was where he wanted to work.

"My style is to build; I like a situation where there's problem solving needed. The need to overcome diversity gives me energy," he explained. Henderson immediately took hands-on action. He set four targets for school improvment: safety, communication, staff support and evaluation. Though he feels that there has been progress this year, he adds that there still is "a long way to go."

Henderson did not come to Berkeley High unprepared: "I was aware of diversity here. I anticipated problems because of Berkeley High's size. Berkeley High has all the complexities of most high schools, plus a few others."

Henderson's most visible and controversial restructuring at Berkeley High is the "family system", a new counseling arrangement in which each counselor is paired with a vice-principal and a staff person to better handle the needs of Berkeley High students. Many teachers and students liked the new system, but others felt that it just confused things more.

In addition to his four goals, Hendu has set yet another task for the school. He wants to "provide a successful experience for all freshmen." Henderson's plan to help freshmen adjust includes possibly eliminating self-scheduling for ninth graders and having two teachers teach a group of students in every subject.

Though many feel that self-scheduling should remain for freshmen, Henderson justifies his plan by pointing out that it is "more important that freshmen have stabilized schedules and good adjustments to Berkeley High than that they self-schedule."

Henderson is obviously one who knows what he is doing. Hopefully we won't need a ninth principal anytime soon.

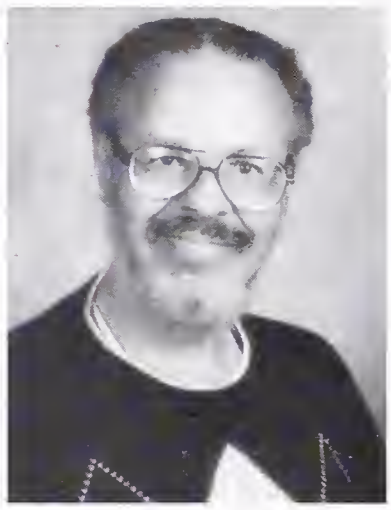

Ramona Alcala
Cafeteria
Richard Allen
English

Polly Baldwin
E.S.L. Tutor
Charna Ball
Science

Robert Baumgarten
Resource Specialist
Barbara Beal-Wilder
Good Food Café

Thelette Bennett
Student Activities
Rich Best
A.I.D.

Billye Boatman
Accountant
Judith Bodenhausen
Mathematics

Heidi Boley
Mathemtics
Irene Boltz
Special Education

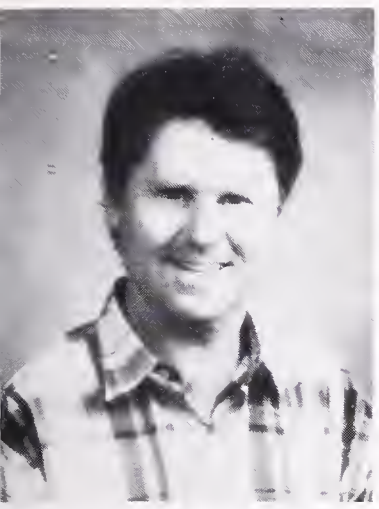

Steve Brand
Science
Matthew Bremer
Mathematics

Susan Brown
P.E.
John Brown, Jr.
Student Supervisor

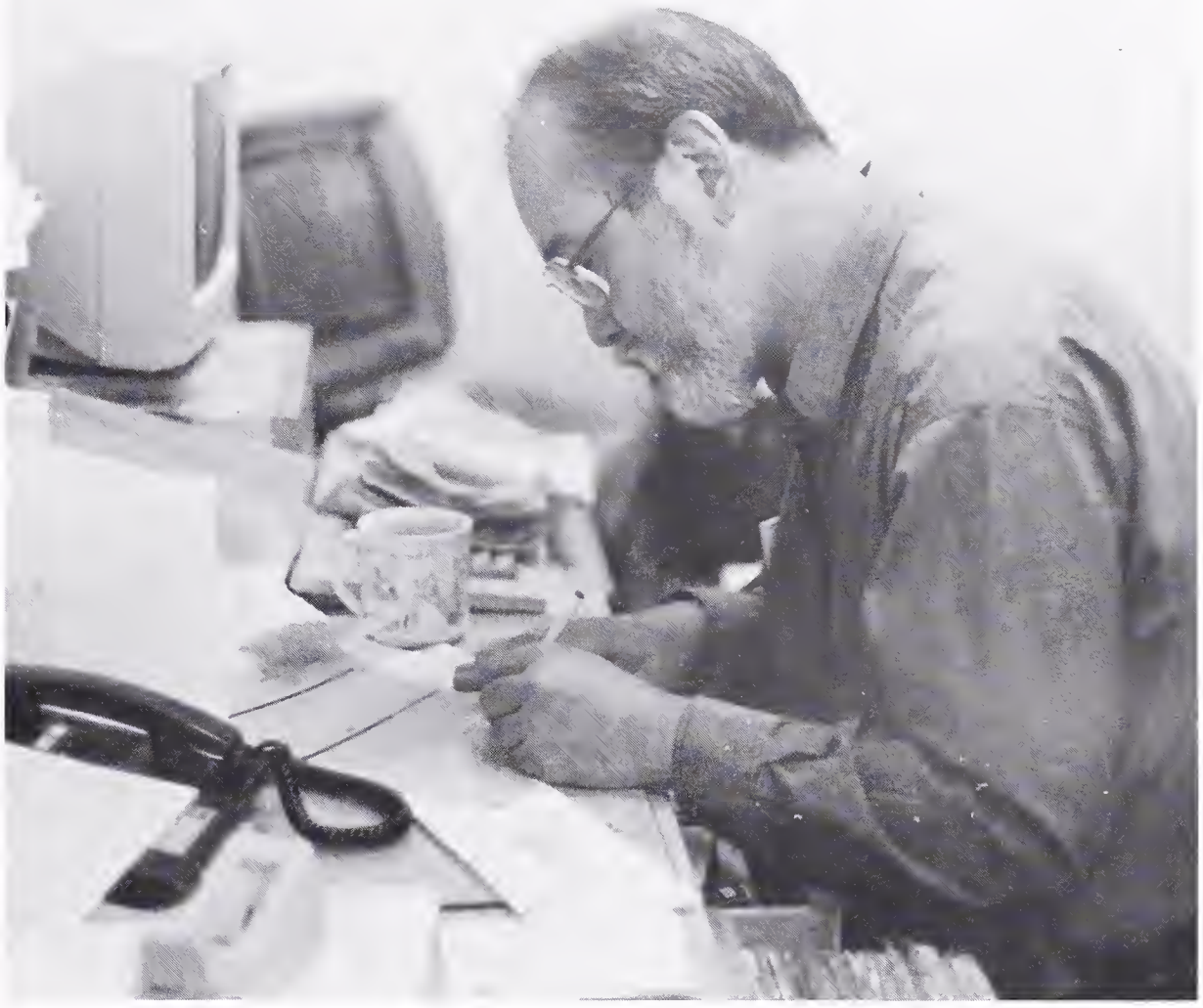

Wait a minute... is Mr. Kaneko left-handed? What's wrong with this picture?

Mr. Ketter sighs, wanting a chair. Too bad the school cannot afford one.

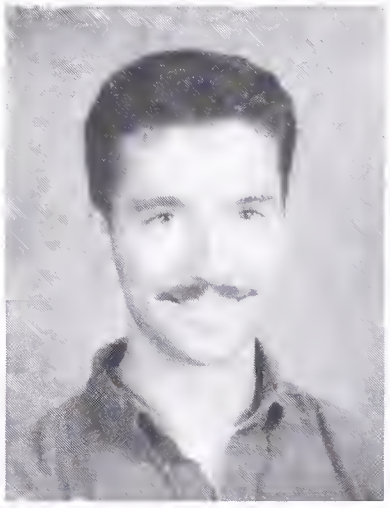

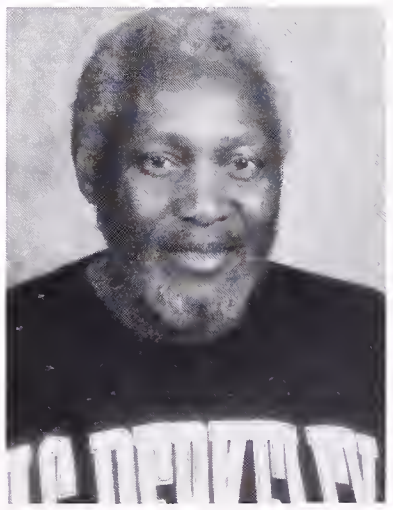

David Bye
English
Dave Campbell
Custodian

Mary Lee Carter
Cafeteria
Barbara Citragno
Curriculum Assistant

Barton Clark
Science
Rachel Claudine
Foreign Language

"Please, me first!" "No! let me get some" " Well now you'll all get a chance. Just form a line," says Mr. O'Loughlin.

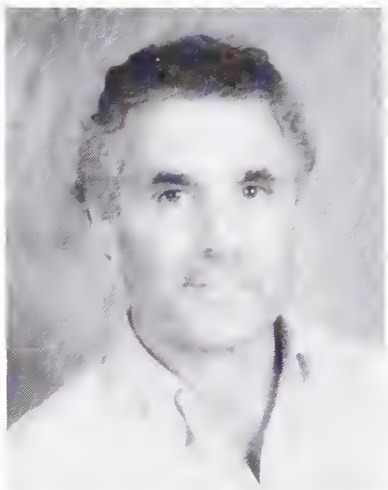

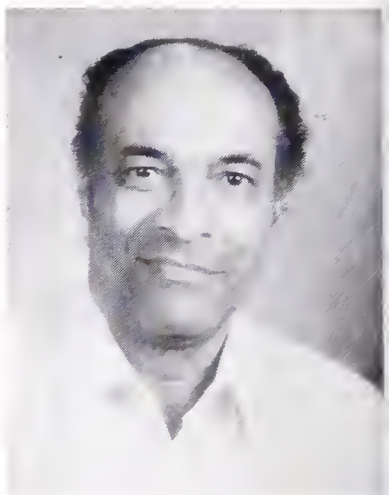

John Coleman
Mathematics
Lolita Coleman
Clerical Assistant

Edward Collins
Student Supervisor
Ray Colon
Student Supervisor

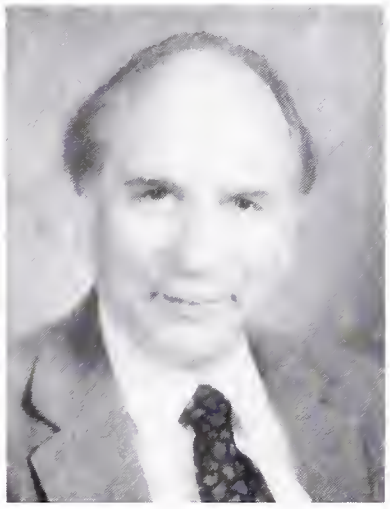

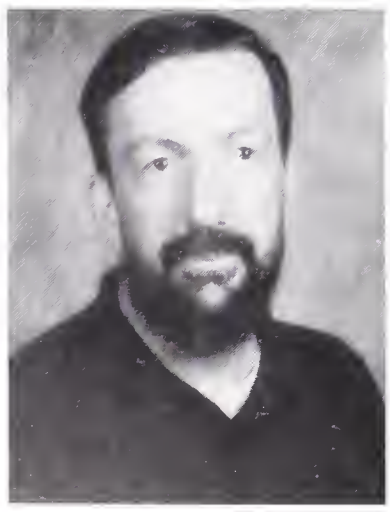

April Colon-Haywood
Professional Expert
Keith Conning
Business Education

Leon Cooper
Psychologist
Percy Crawford
Physical Education

Joe Crismon
P.E.
Jim Dale
History

Ms. Gallegos doesn't want anyone getting into her closet full of back issues of Playgirl.

Bill Dane
A.I.D.
Isaiah Daniels
Custodian

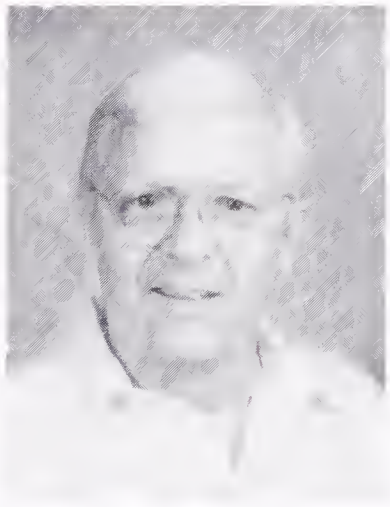

Dan Dean
Counselor
James Dickey
Science

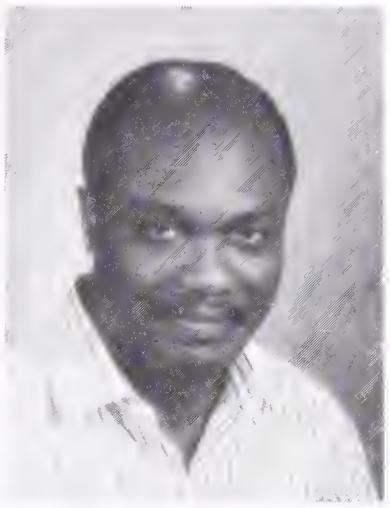

Makarios Djan
Instructional Aide
Terry Doran
A.I.D.

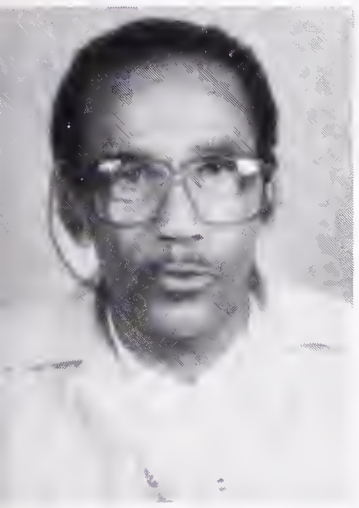

Fred Dunn-Ruiz
Mathematics
Margaret Eldridge
Clerical Assistant

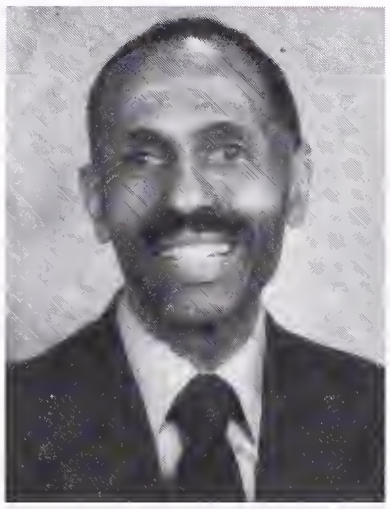

James Engle
Special Education
Marie Ferguson
Records Center

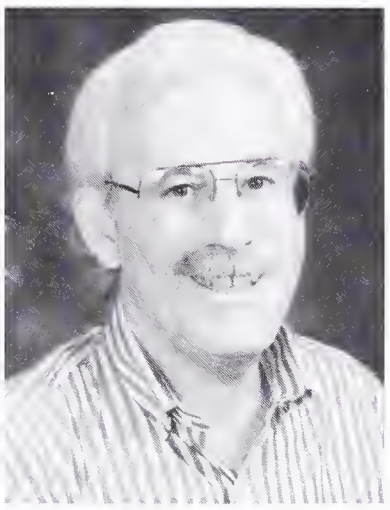

Diane Foster
Business Education
Brad Fox
Assistant Principal

Would Ya Look at Dose Duds?

Who is this new young guy teaching in the Science department that everyone is talking about? After two weeks into the school year he was well known and very much liked. He claims that science is a lot of fun!? His name is Al Calderone and he is a Biology/Human Anatomy & Physiology teacher who enjoys being with kids. Many students call him "Mr. C". This teacher has already won a lot of respect from the students. He is very famous for his very creative socks and his Boston accent.

He is from the Boston area and attended the University of Wisconsin. Then he came to the Bay Area, where he did research at UCSF and found he wanted to teach. This decision caused some controversy in his personal life: At first his family thought that he was crazy, but soon they fully supported him. Teaching was a choice of passion for Mr. Calderone; He loves science and enjoys bringing science's great wonders to his students. The experiments and the associated learning processes are what Mr. C enjoys the most.

He claims that this teaching staff "surpasses all other schools throughout the country"

Mr.C gets his motivation to teach from the students as well as from a teaching staff that he claims "surpasses all other schools throughout the country". The students show a lot of energy and motivation and this inspires to Mr. C to teach. He is definitely a teacher who many students can turn to for help. He believes that in life you need to "Have fun . . . Gotta balance it though!! Work hard, then you can play hard, play hard, and then you have to work hard."

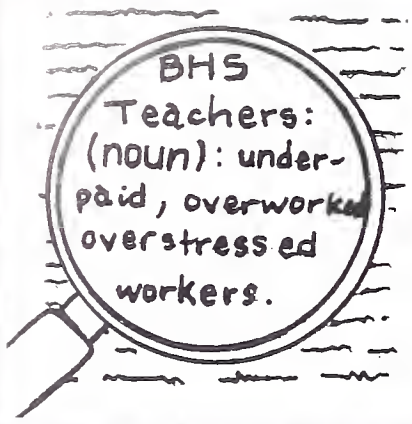

We asked the following teachers to define their names:

TEACHERS' NAMES

Mr. Calderone- Verb, to do that which his heart desires.

Ms. Leventer- A breed of teacher, dedicated to the point of frustration. It listens to strange music and has too much clothing.

Mr. Lui- Someone who never complains and never explains.

Mr. Thornburgh- Undefined.

Mr. Panasenko- verb: kind, compassionate, understanding.

Mr. Ketter- Dedicated searcher for truth & understanding of the world & his place in it.

Mr. Hubbard- Devoutly different.

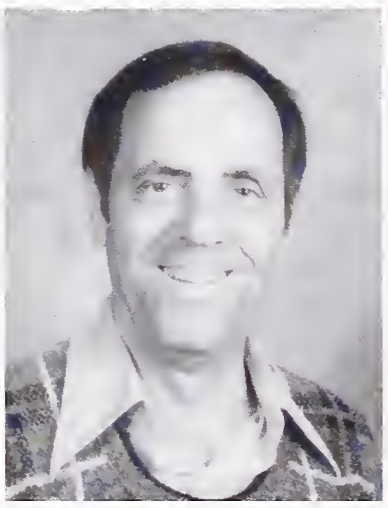

Helayn Lee-Francis
Counselor
Francis Gallegos
English

Floyd Garrett
Custodian
Elizabeth Garst
E.S.L.

Yvonne Gittelson
History
Paul Goessling
Science

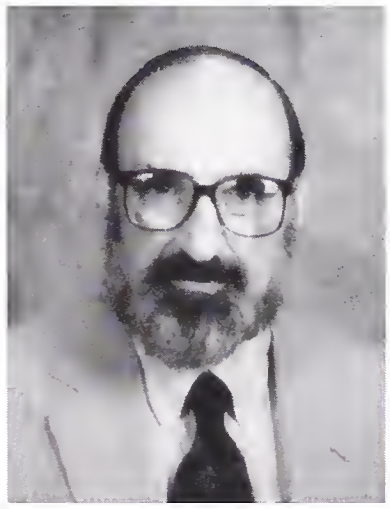

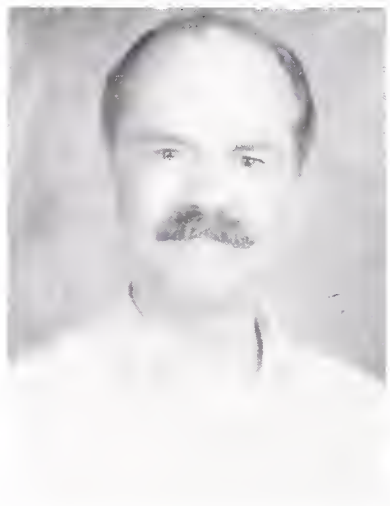

Allen Goldstein
Librarian
Stuart Gronningen
English

Susan Groves
History
Birdie Hagains
English

Amy Hansen
Science
Tammy Harkins
English

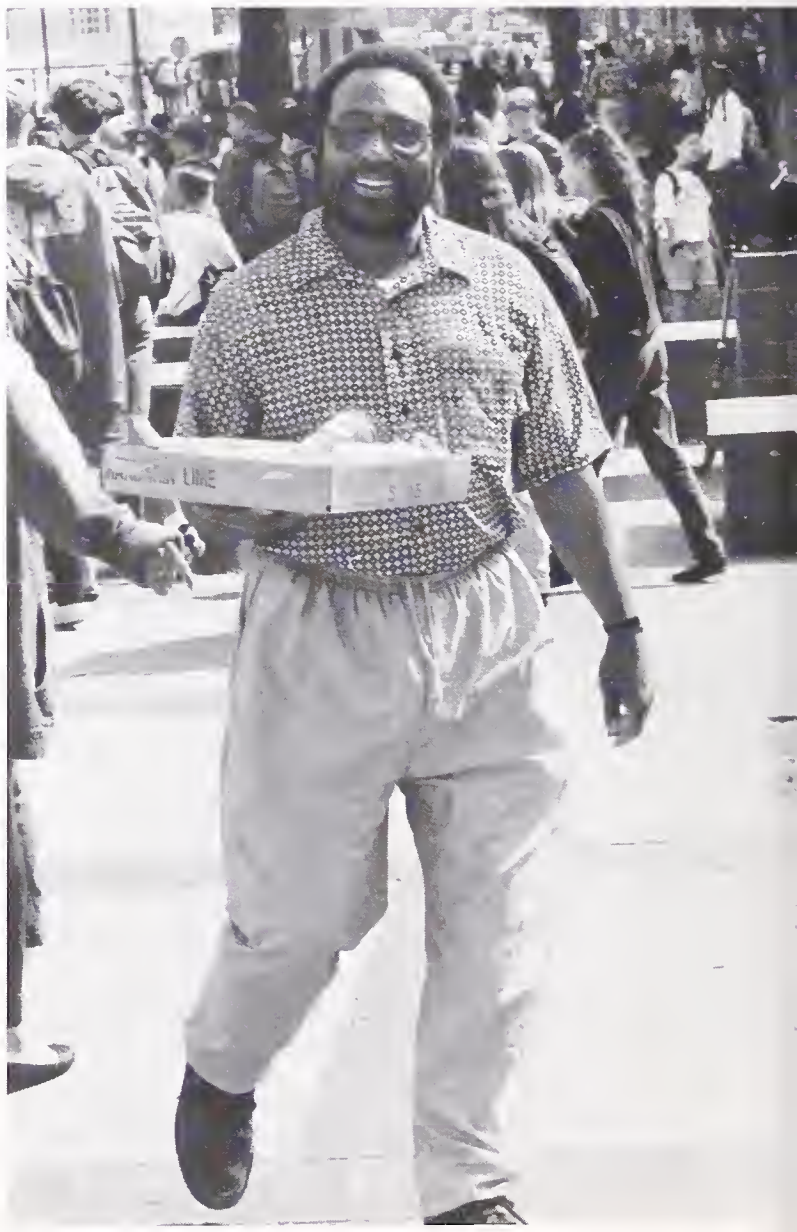

"Of course, I love the food!" says cafeteria spokesperson Mr. Collier.

Mr. Richards does his Leonard Bernstein impersonation while leading the class in "Happy Birthday".

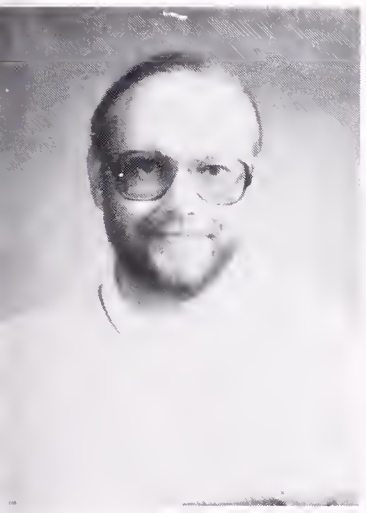

Michael Hassett
English
Sylvester Harper
Student Supervisor

Joyce Hawkins
Ethnic Studies
Philippe Henri
Mathematics

Karla Herndon
Foreign Language
Joel Hildebrandt
Foreign Language

Craig Hill
English
Joan Horikoshi
R.O.P.

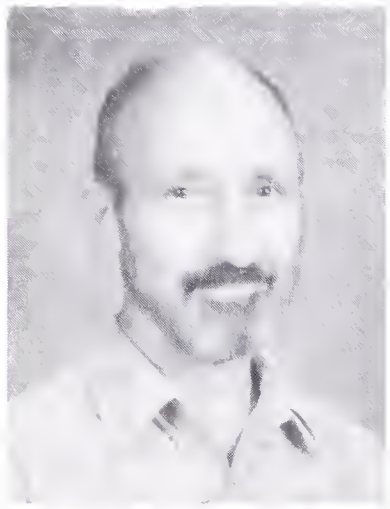

Don Hubbard
Science
Giselle Hudson
Assistant Principal

Janice Hunter
College Advisor
Nancy Isaksen
English/E.S.L.

Kristen Iverson
English
Grega Jackson
Parent/ Child Ed.

"Okay, so my wife's plane was coming in..." says Mr. Doran.

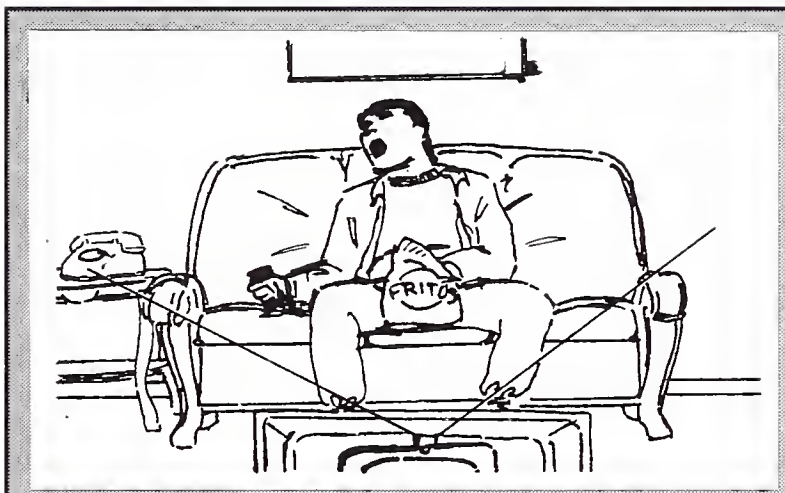

Teacher Week-end Activities

"Read, drink, movies, sex" - *Guess who?*

"Crank call all my students"- *Mr. Clark*

"Wear out consumer goods"- *Mr. Panasenko*

"Work overtime! . .Then I go out (occasionally) & Bop 'til I DROP!" - *Mr. Ketter*

"I chill with a stack of videos so I am rested to play hard on Sat. nite!"- *Mr. Calderone*

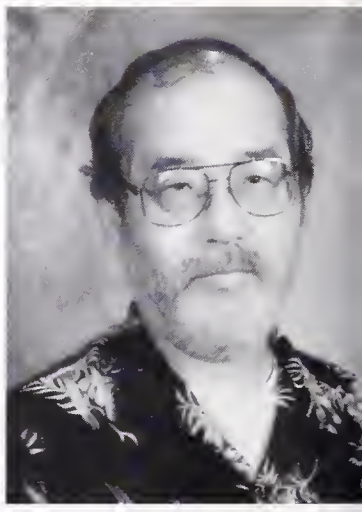

Lance Jame
Community Theatre
Michelle Janssen
Prof./Expert

Deidra Johnson
English
Anne Johnston
History

Robert Kaneko
Counselor
Julianne Kennedy
History

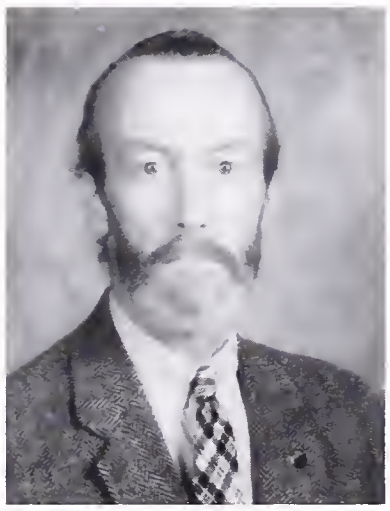

David Ketter
Science
Mike Knight
Mathematics

Charles Kratz
English/A.I.D.
Kenneth Laidlaw
Administrator

Joyce Lakritz
Assistant Principal
Dick LeBlanc
Mathematics

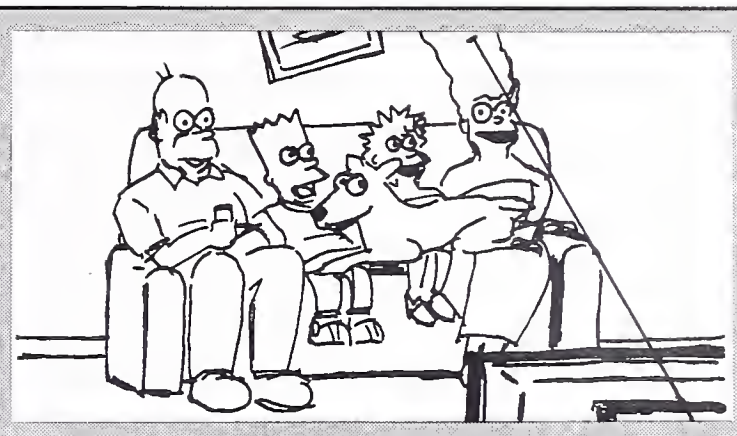

Family System

A new system of counseling was implemented at Berkeley High School for this school year. Called "The Family Program," it replaces the individual counselor with a team of administrators, consisting of an assistant principal, counselor, and clerical staff member. Students are placed by counselors into their families, through which they can receive counseling, discipline, communication, and care. The purpose of this plan is to divide Berkeley High School's large student body into manageable groups so that the counselors are not swamped as they have been in past years.

The positive influences of this new system remain to be seen by most of the student body, however. "I think it's a good try, but too confusing to be effective," feels sophomore Julian Liu, reflecting the views of a substantial portion of the student body.

Mr. Miller, make those deep thoughts come!

Lawrence Lee
Mathematics
Madeleine Leek
English

Laura Leventer
Mathematics
Rodney Lewis
Custodian

Marlene Lieberman
E.S.L.
Edward Lui
Mathematics

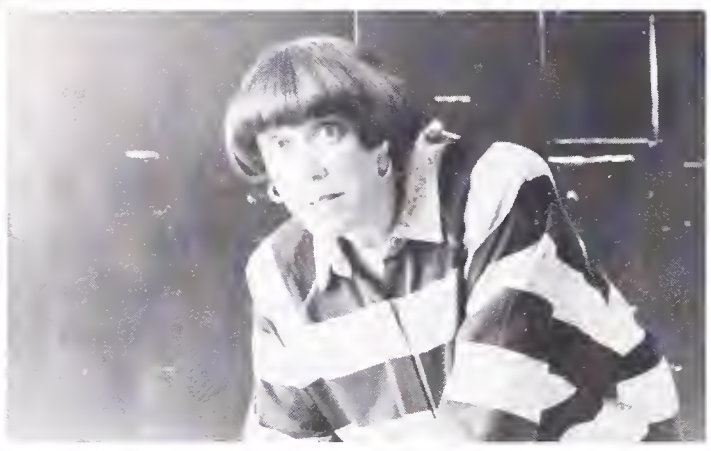

THE GREAT ONE

The floats, the band, the senate, the whole structure and spirit of the school: Where does it all come from? Who is the one in charge of the spirit at our High School? Well, as you all should know, it is Ms. Thellette Bennett, our Student Activities Director. Renowned for not being found yet for being everywhere at the same time, Mrs. Bennett is the person who knows where the table is for your bake sale or where the computer is to make your campaign posters. Ms. Bennett went to Berkeley High School and graduated in 1965. Then, after receiving her Major in Physical Education and minor in History from Pacific University, she returned to Berkeley High School to "give back to the community and be with students." For twenty two years at Berkeley High., she has held many positions: physical education teacher, Model School Aid (where she and others worked with 400 students), Student Dean, and for 17 years she

[Ms. Bennett] likes to...give [students] life skills...so they will be able to solve the world's problems.

has been Student Activities Director. Her work as the Student Activities Director is what most students know Mrs. Bennett for. She likes being Activities Director because she has the opportunity to "work with students and their activities." Mrs. Bennett comments, "I like to work with all students to give them life skills, so when they go out in the world they will be able to solve life problems." She feels that students deserve an education that will be useful to them in the real world. The annual Homecoming game, spirit rally, and all of the fun of spirit week are enhanced by the integrity of Mrs. Bennett. This one word, integrity, describes a magical person in all our lives. We all admire her uprightness, honesty, dedication, and sincerity whenever we have to talk to her about a renting a place for the Senior Ball or check that the pies are there for the Olympic Pie Eating contest. So in this Faculty Spotlight of 1991, the members of Yearbook would like to thank Mrs. Bennett for all of her hard work, integrity, and dedication to the student body.

Audrey Lytle
Special Education
Diane MacDonald
P.A.D.

Elaine Maibaum
Foreign Language
Susan Malberg
Mathematics

Salvador Marillo
Child Welfares & Attd.
Willetta Mason-Jones
History

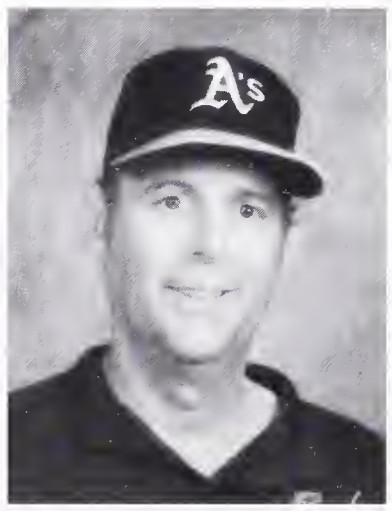

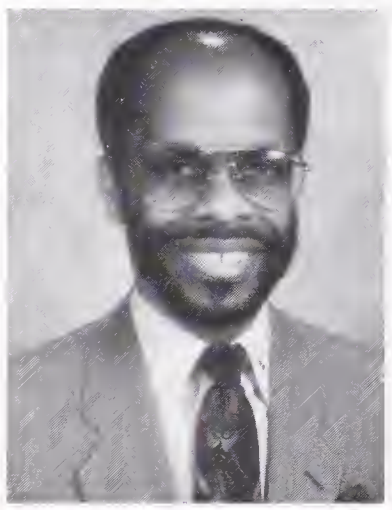

Signe Mattson
English
Sara Mayeno
Mathematics

John McAlinn
Adaptive P.E.
Robert McKnight
African Amer. Studies

Donna McKinney
Attendance
Barbara Mellion
Registrar

Mardi Mertens
Science
Alan Miller
English

Stelton Mitchell
Physical Education
Patricia Moore
Custodian

Rusane Morrison
English/E.S.L.
Constance Murphy
Parent/Child Ed.

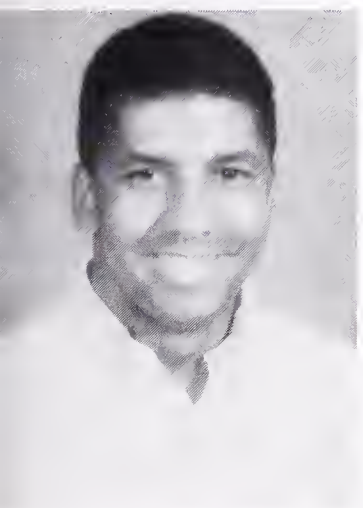

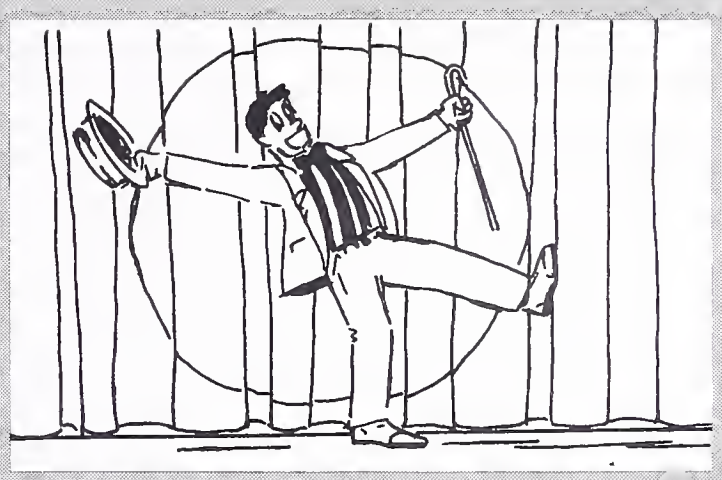

Truly Talented Teachers

"Top Flight Hooper"- Mr Haskell

"Wood-wind master of the Melancholy Melody"- Anonymous

"Only when I am dressed"- Mr. Panasenko

"I can hum Mozart's Symphonies"- Mr. Clark

"Mountaineering, river rafting, & finding small objects that friends have lost around the house."- Mr. Ketter

"Karate"- Anonymous

"Make cappuccinos at a restaurant in the city (S.F.)"- Mr. Calderone

"Jack up ninth graders for the their lunch money"- Anonymous

"I don't know where the hell my class is. Go check in the hall." says Ms. Williams.

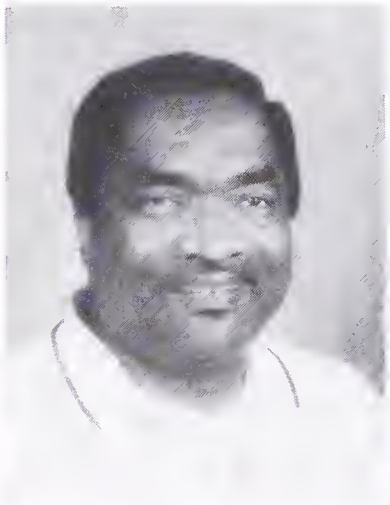

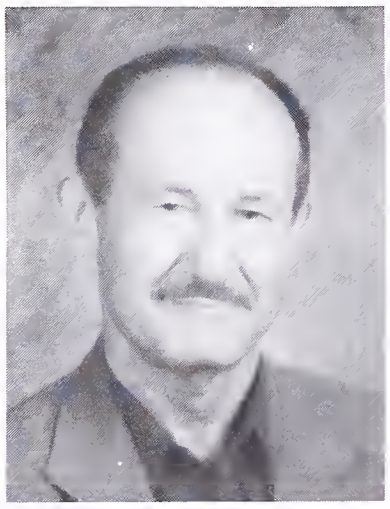

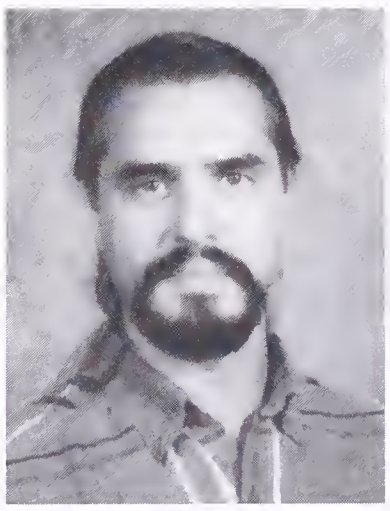

Masefield O'Loughlin
Science
Alexander Palau
E.S.L. Tutor

Alex Panasenko
Science
Mary Patterson
Foreign Language

Diana Penney
Access Coordinator
Dick Podewell
P.E.

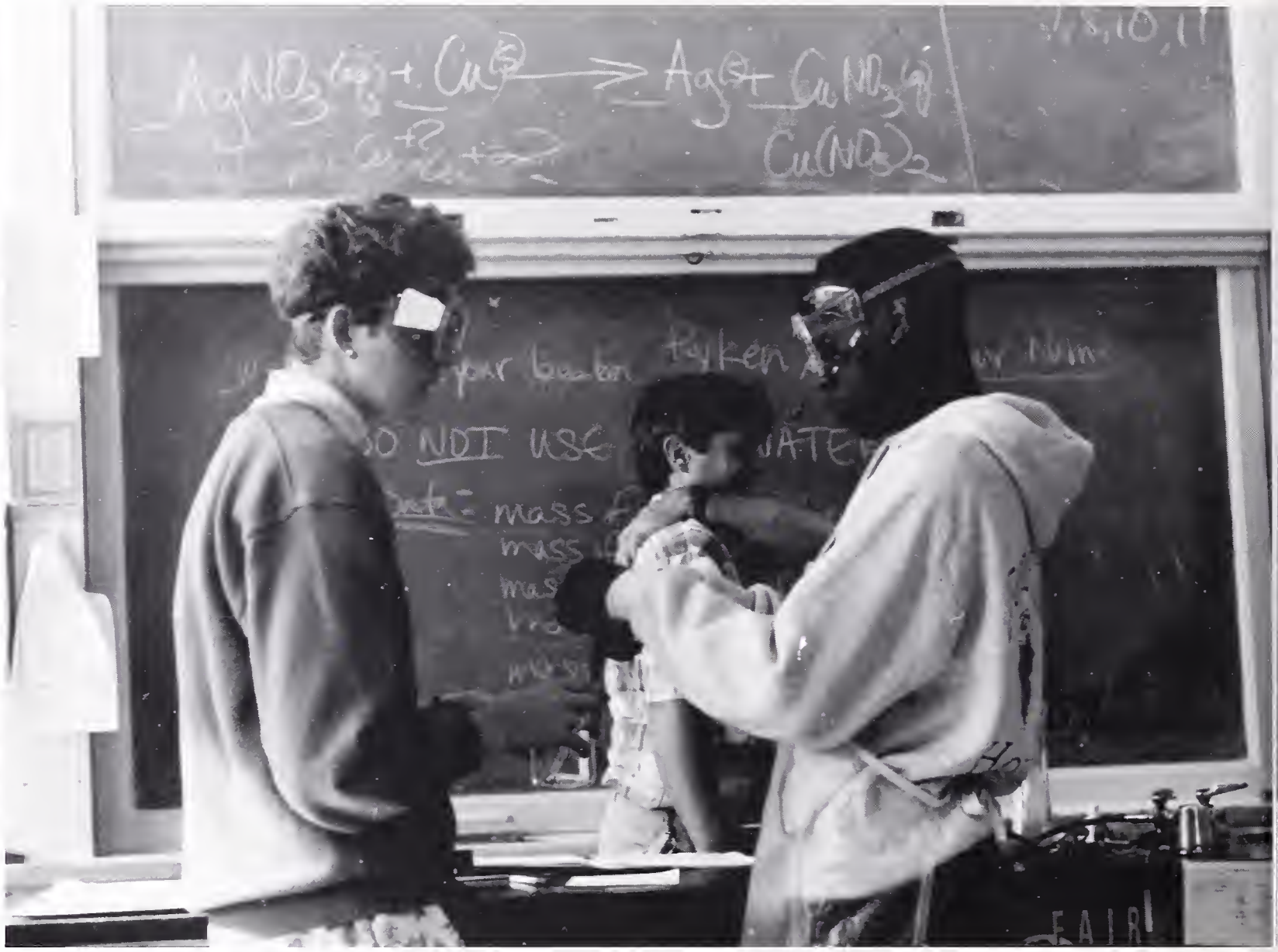

Sing: "Goggles. You love your goggles. They will keep your eyes from (stomp) burning out! So wear your Goggles..."

Dream Dates

"Ingrid Bergman"-*Mr. Hubbard*

"I don't know, I can't remember my dreams"-*Mr. Thornburgh*

"Emerald Yeh"-*Mr. Lui*

"William Kennedy Smith"- *Mr.Panasenko*

"Maggie O'Connell on Northern Exposure" -*Anonymous*

"Christian Slater"-*Ms. Leventer*

Alice Porter
Career Center
Mary Reynolds
Classified Staff

Linda Rice
Retail Merchandising
Maria Rodriguez
UCO/MESA

Jose Romero
A.I.D.
Caroline Rone
Home Ed/ Family Life

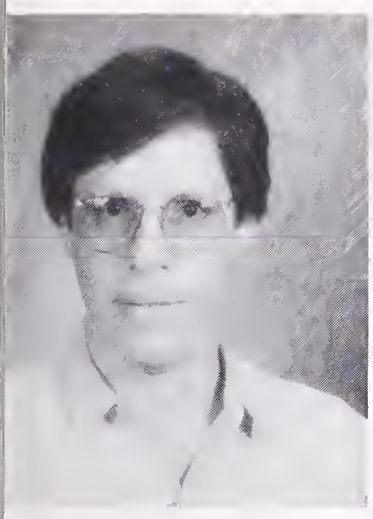

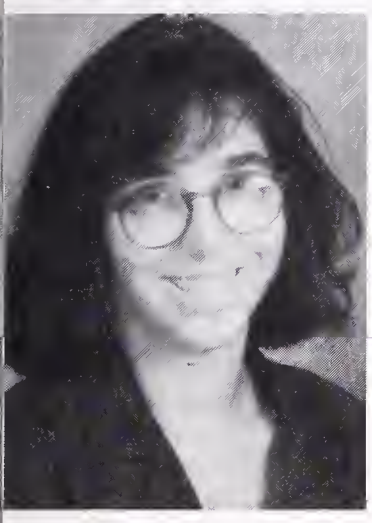

Ron Rosenbaum
Head Counselor
Nancy Ross
Spanish/Yearbook

Margaret Rowland
Foreign Language
Nancy Rubin
Health Ed. Center

Flora Russ
Computer Science
Amy Ryken
Science

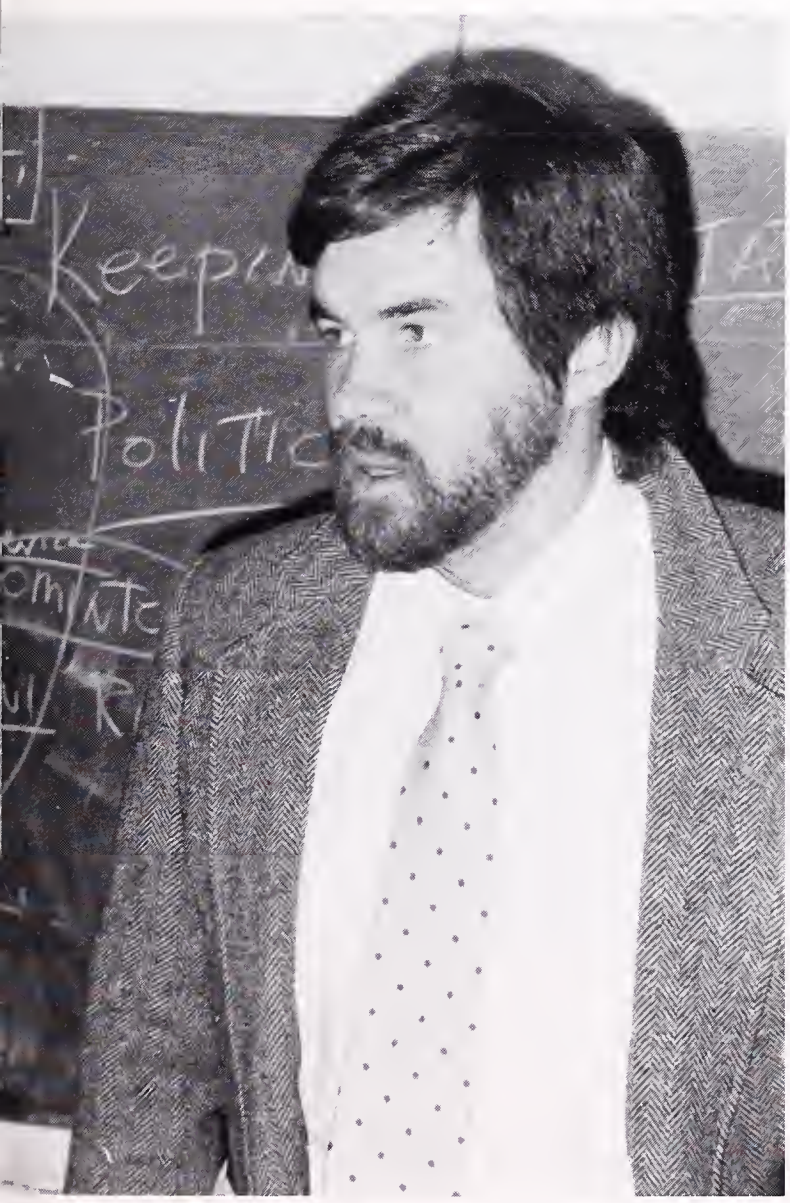

"Now, just calm down...Now put the gun down. Everything's going to be just fine," says Mr. Powers in a panic.

Daniel Sanchez
Foreign Language
Mercedes Sanders
Counselor

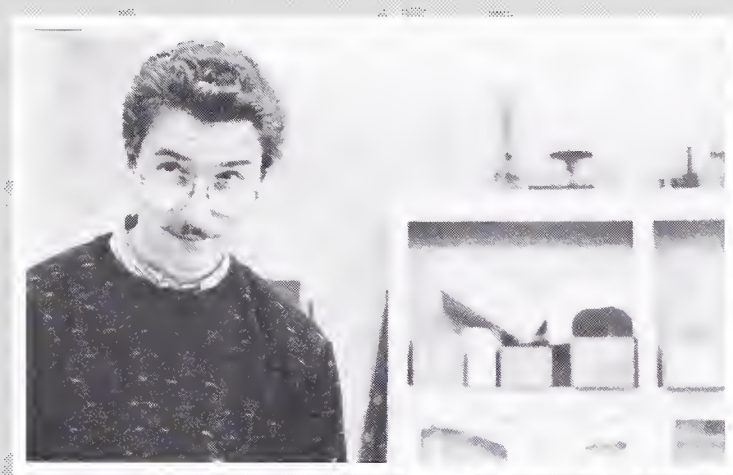

"I Was at the Monster Truck Show at the Coliseum"

Bart Clark is a new Physics teacher at Berkeley High School. He grew up in Sunnyvale, Ca., where he attended Fremont High. Mr. Clark was never particularly interested in academics; his favorite subject was auto shop, and he had a C average.

One of the huge disappointments in Mr. Clark's life happened after he graduated from high school when he was thirty points away from getting into a U.C. university. Instead, Mr. Clark went to Humboldt State University, where he found nature at its greatest. However, he does not regret attending Humboldt State. He began college as a Pre-Med major, but changed because he was not an "over-achieving" student. So Mr. Clark then changed his major to Mechanical Engineering.

Mr. Clark is an enthusiastically outdoorsy person. That is, not the generic outdoors but, as he calls it, "the heavy duty forest." During the summers of his college years, Mr. Clark worked in recreational areas in the South Bay. He enjoyed his work as a park ranger and leader and the opportunity to work with kids. After this, he decided to become a teacher. He found the job of Physics teacher at Berkeley High at a job fair, where he noticed that there was nobody at the table.

Mr. Clark really likes Berkeley High because it has a lot of emphasis on education. He feels that B.H.S.'s faculty & staff are encouraging and genuinely want to educate their students. Mr. Clark thinks that the students here are "fantastic...Kids come to class ready to learn, with pencil and pen in hand."

Mr. Clark never thought that he would come to the Bay Area to work or even teach, but he finds himself very happy. His advice to the students about life is "when I was at Humboldt I came across this sign on the side of a car: 'Live the life: Dig!' There is lot to be learned from this passage."

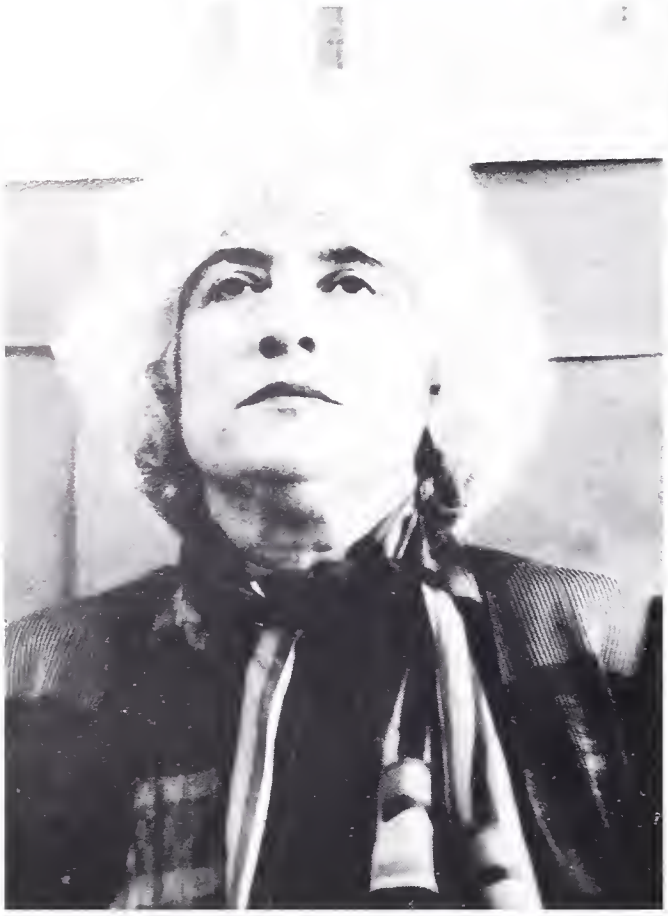

NAME : Julie Kennedy
ALIAS : JFK
SERIAL # : 0094735
CRIME : Illegal use of SAT words

NAME : Steven Teel
ALIAS : The President
SERIAL # : 5729217
CRIME : Impersonating George Bush

NAME : Sally Wolfer
ALIAS : The Salster
SERIAL # : 1002486
CRIME : Giving Astrological advice without a license

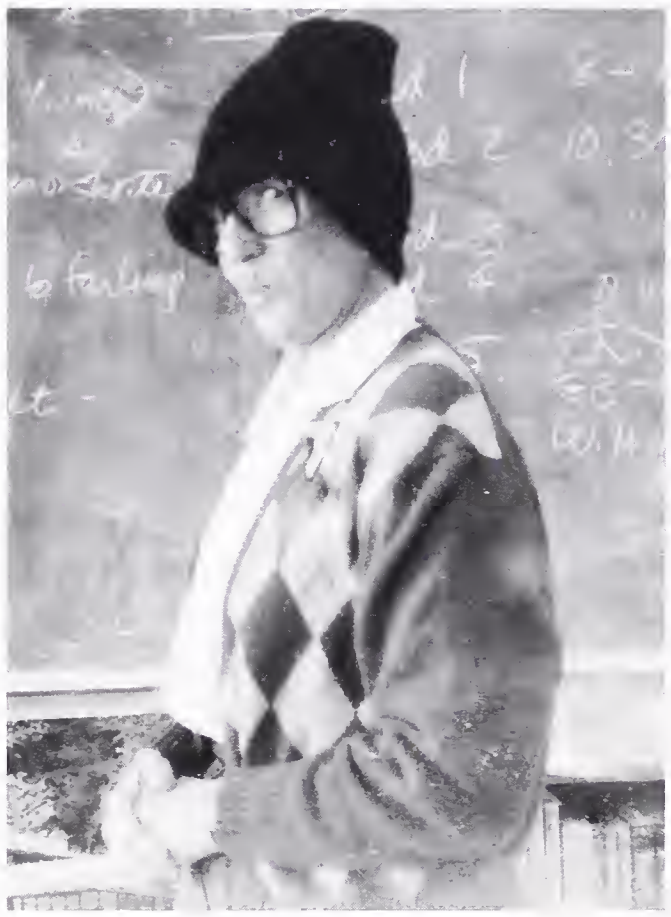

NAME : Susan Groves
ALIAS : Mrs. G
SERIAL # : 3869109
CRIME : Assaulting a chauvinist pig

NAME : Margaret Wong
ALIAS : Mouse
SERIAL # : 4237960
CRIME : Stealing tests

NAME : Masefield O'loughlin
ALIAS : O
SERIAL # : 7185363
CRIME : Using the science labs at Berkeley High to perform illegal experiments

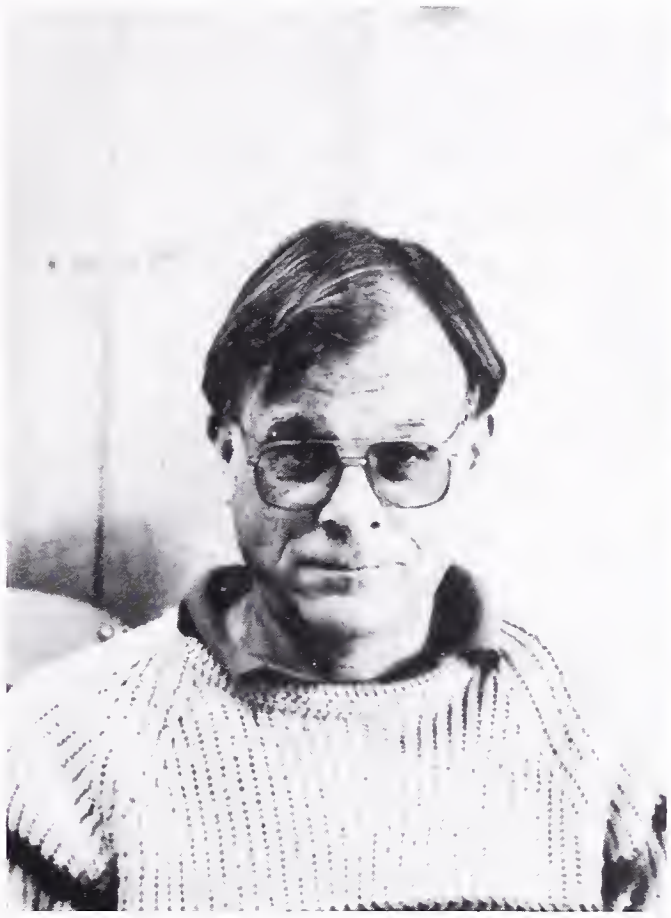

NAME : Eric Anderson
ALIAS : Sonny
SERIAL # : 4488719
CRIME : Verbal Assault

NAME : David Bye
ALIAS : Davie Crocket
SERIAL # : 9085442
CRIME : Causing unnecessary nervous breakdowns

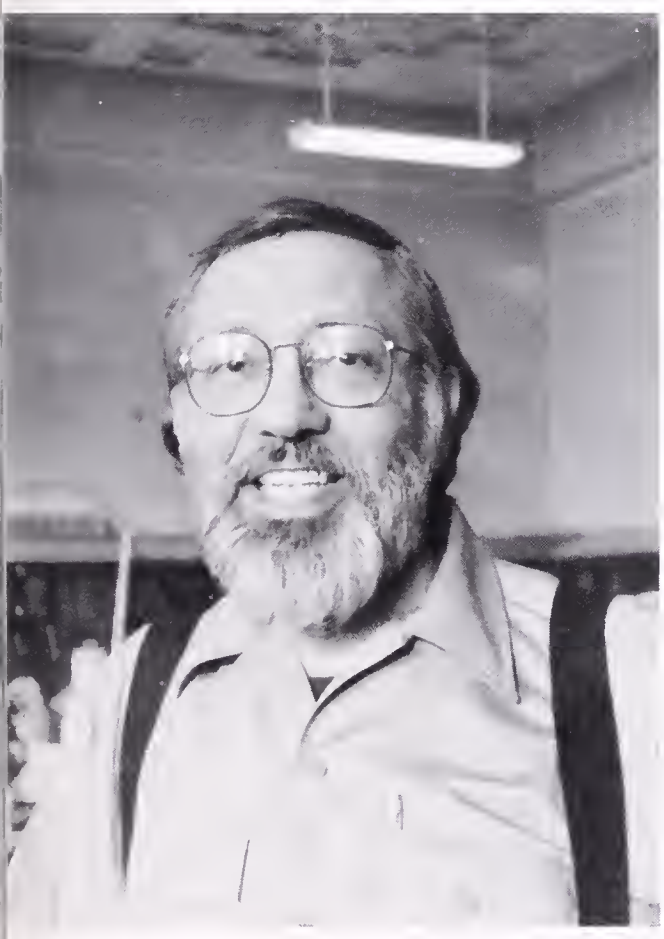

NAME : Joseph Romero
ALIAS : Quick-Shot
SERIAL # : 4783902
CRIME : Black market film sales

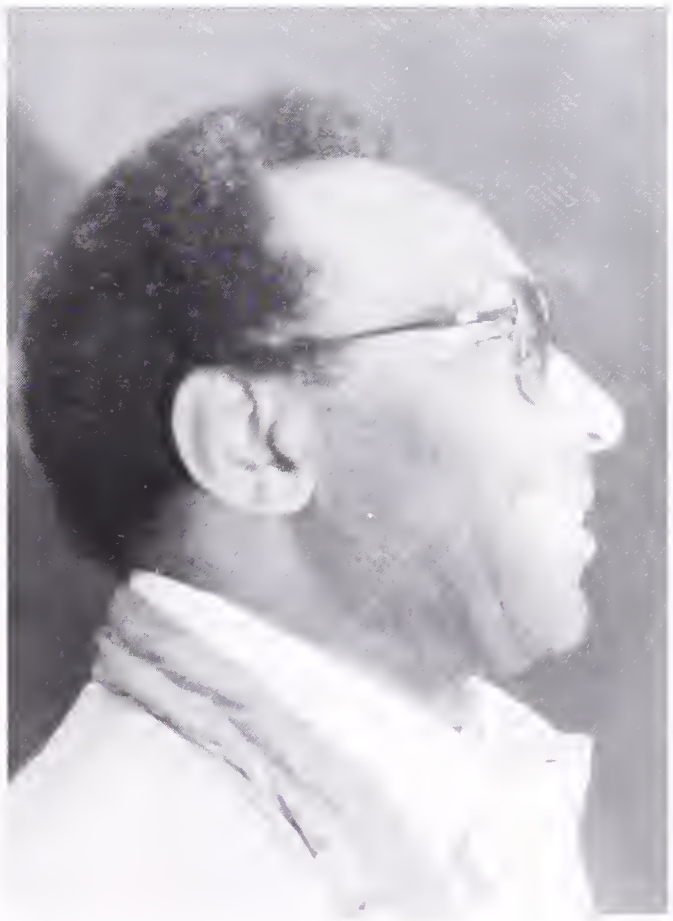

NAME : Robert Collier
ALIAS : Reverend
SERIAL # : 5980742
CRIME : Excessive Preaching

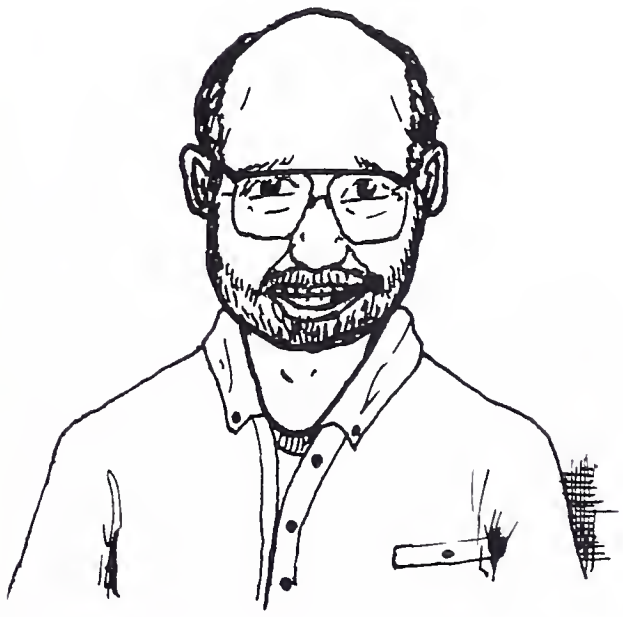

Imogene Scott
Home School Liaison
Caroline Shaw
Student Supervisor

Marsha Singman
PAD/English
Maria Soval
Health Education

Betty Spillman
Student Supervisor
Vern Spohn
Science

"Oh dear, I hate cameras." says Ms. Mayeno, reaching for her Uzi.

Favorite Tunes

"'Smells Like Teen Spirit', by Nirvana"- Ms. Leventer

"'I Just Called to Say I Love You'"-Mr. Lui

"Native American chants"- Anonymous

"Almost anything by the Temptations will do"- Mr.Calderone

"I don't take showers"- Mr. Thornburgh

"'If You Didn't Come to Party, Don't Bother Knocking at My Door!'"- Mr. Clark

"'You Can Get It If You Really Want' by Jimmy Cliff"-Anonymous

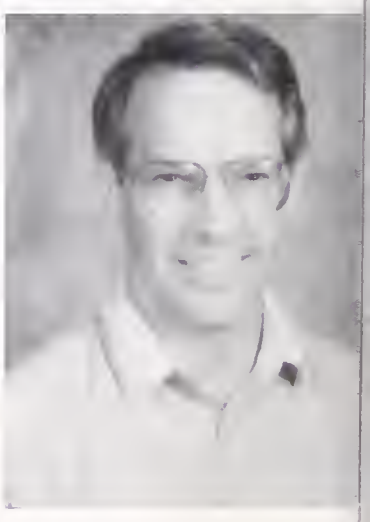

Kemp Stanton
Custodian
Karen Street
Science

Brett Sullivan
Mathematics
Mary Sutliff
English

Minnie Sylvester
P.C.E.C.
Steven Teel
History

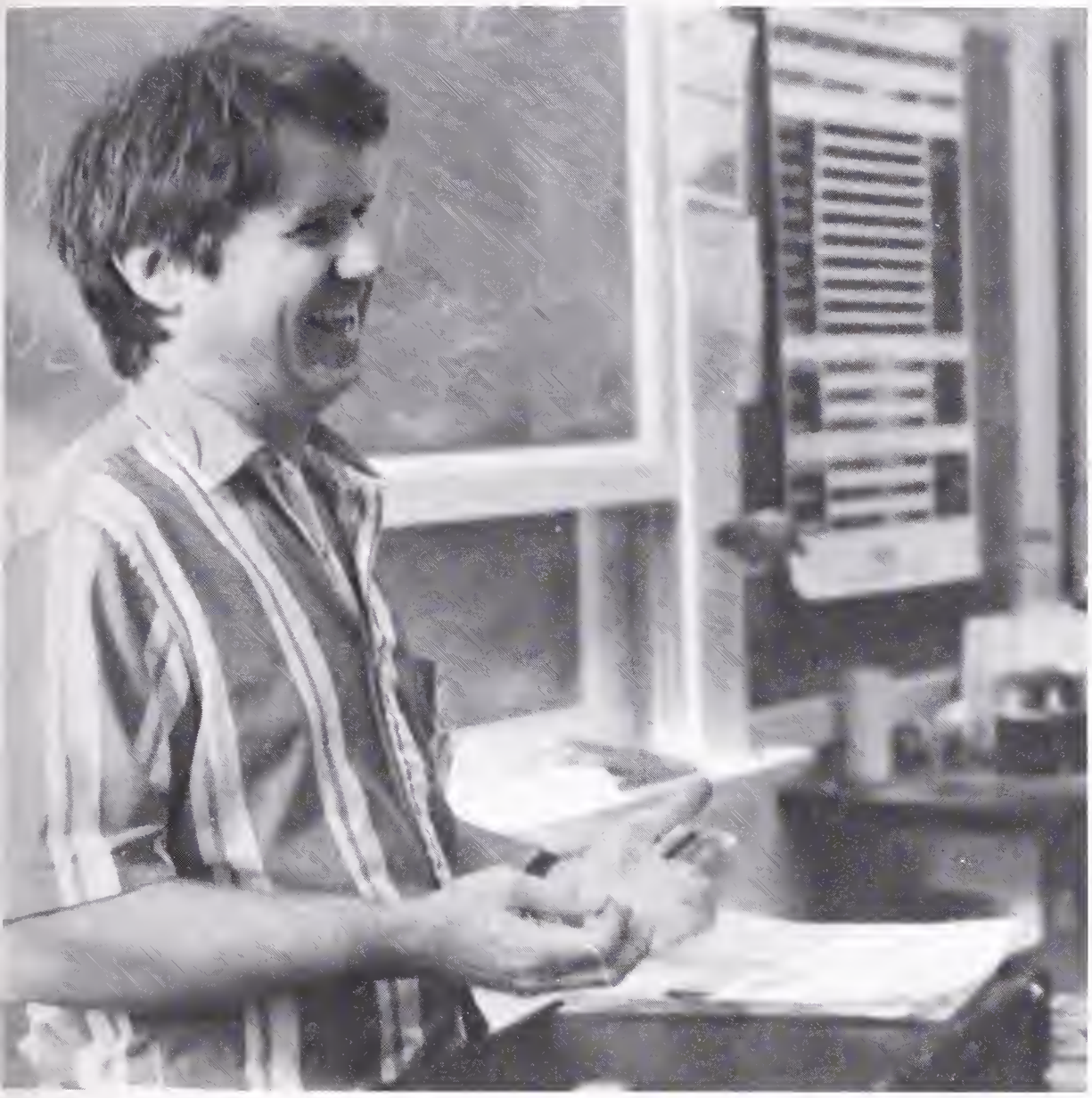

" You? Pass? That's a good one." Mr. Brand says to a student.

Louis Thomas
Workability
Frank Thornburgh
Mathematics

Robert Traum
P.E.
Robert Tryon
Assistant Principal

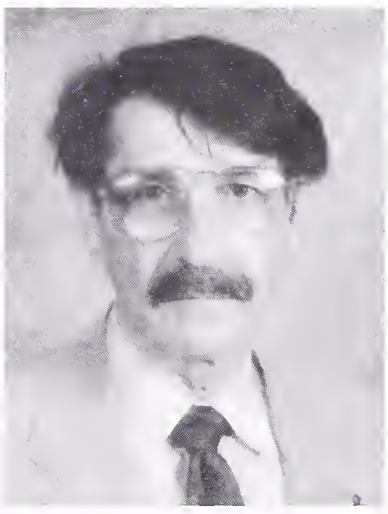

Jeff Tudisco
History
Jan Valtr
A.I.D.

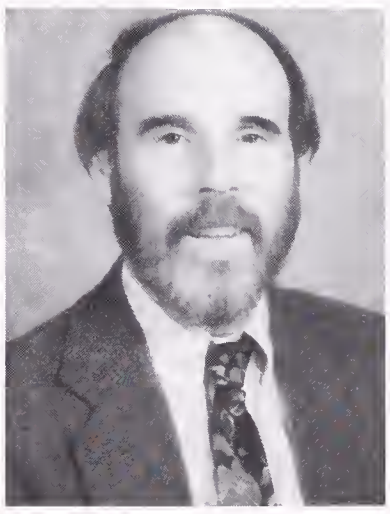

NANCE-DAWG FOR HIRE

Why would anyone volunteer to become yearbook advisor and face dealing with long hours into the night at school, missing pictures, missing deadlines, and all the other trappings of the BHS Yearbook?

After one hellish semester supervising a study hall, the offer of the the position of Yearbook Advisor didn't sound so bad to Spanish teacher Nancy Ross. On her third day of study hall, she got a migraine. So she took over as Yearbook Advisor after first semester last year."I like the idea of having fewer academic classes," she said.

Even though joining the Yearbook staff in mid-year was hard, Ms. Ross learned the ropes and quickly won respect and love from the students. Now she is fully qualified as a 'yearbook authority.'

"I like this job. It's a good way to end the day. (You get paid for it you know-About three dollars a day!)" she laughed. Ms. Ross, who went to Beverly Hills High School, was a photographer for her senior yearbook, so being Yearbook Advisor wasn't foreign to her. "I know photography, I can write. There are things that I inherently know how to do and that makes it easier to help the students."

Ms. Ross first came to Berkeley High seeking a summer job teaching Spanish. However, Berkeley High doesn't offer Spanish in the summer, so Ms. Ross was hired as a full-time teacher during the normal school year; teaching five periods of Spanish and one period of her dreaded study hall.

Ms. Ross loves volleyball, tennis, ice skating (once every six months), yoga, her funky purple-rimmed glasses, reggae, picking up men while on vacation in Mexico, and Campbell's chicken soup with stars. Her varied interests and goofy sense of humor help her make a connection with her students. She became a teacher "just for the hell of it, in an afterthought," claims Nance-dawg, as she is called by some of her students. However, Ms. Ross is glad she came to teach at Berkeley High, "I really like what goes on in my classroom." And this may be the key to her continuing success at BHS.

New Teacher Provides Fresh Meat 4 Students

On the walls are pictures of Gandhi, Martin Luther King, Albert Einstein, Malcolm X and many other inspiring people. There is also a section devoted to great women. This classroom belongs to english teacher Tammy Harkins, a young, energetic woman who holds a blackbelt in Karate. Ms. Harkins is full of new teaching methods that involve and interest students in class. One of the first things she asked her classes to do was a "freewrite": "You're in a café with a young Czechoslovakian boy/girl. He/she asks you what it is like to be American. What would you say?"

Ms. Harkins was born in Indonesia and spent most of her childhood travelling across the United States. She went to high school in Santa Fe, New Mexico and to college at S.F. State, Williams, Arizona State, and the University of Paris.

For the past few years she has been teaching in some very different environments. She taught young children on a Pima reservation near Tucson, Arizona in an "outdoor school," which involved such activities as hiking, backpacking, and gardening. She also taught at a pre-school and at Galileo High, both in San Francisco. At Galileo she taught World Literature to freshmen. It was a rough teaching environment: on the first day she had sixty students in her class and no classroom, so she held class in a stairwell. Even though she has actually been teaching for about five years she considers this year at Berkeley High her first.

Ms. Harkins feels that there is a lot of positive energy at B.H.S., and the students are the main reason for her coming here. "B.H.S. is heaven compared to other schools, and with the new administration, it is a hotbed for change." She found B.H.S. to be more traditional than she had expected, but feels that there is a good range of students and teachers. She has decided not to focus on the bad elements at Berkeley High, but to instead to stress the good aspects, primarily the students.

Vicki Van Steenberg
Workability
Michele Vogel
Foreign Language

Evelyn Wade
History
Khasoa Wakhungu
African Amer. Studies

Doris Wallace-Tanner
Assistant Principal
Aaron Ward
Mathematics/A.I.D.

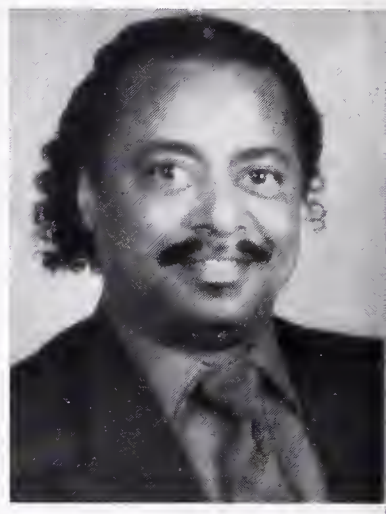

Dorothy Wasdon
Business Education
Geraldine Watson
School Secretary

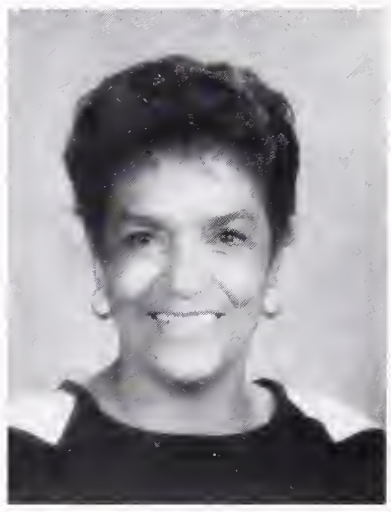

Gayle Whittle
Record Center Super.
Marva Wilkins
Mathematics

Benette Williams
Foreign Language
Thomasine Wilson
History

Patricia Wise
E.S.L.
Sally Wolfer
A.I.D.

"Man, sometimes I could just shoot those damm protesters...." Says Mr. Panasenko.

A scientist from the Nuclear Regulatory Commission carefully handles nuclear waste at Berkeley High.

Ingrid Young
Clerical Assistant

Margaret Wong
Mathematics
Adrienne Yank
Mathematics

BERKELEY HIGH SCHOOL
92
93
UNL
Athletics
c/o 93
92
40
80
60

SPY

Summer 1992 Volume 1 Issue 3

SEPARATED

Matt Smith... and Cameron from Ferris Bueller's Day Off?

Social Living teacher Nancy Rubin ...

and Lily Tomlin?

Berkeley High janitor Floyd Garrett... and Hannibal "The Cannibal" Lecter?

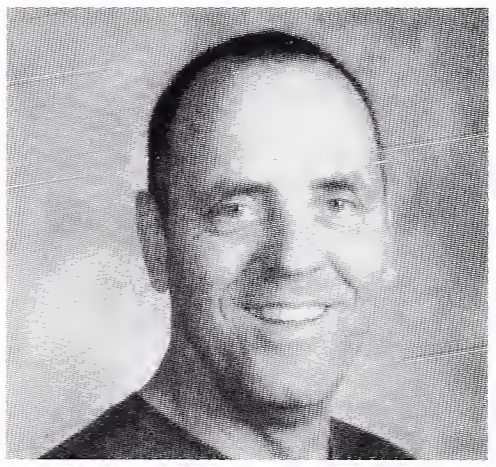

and Monkees member Peter Tork?

History teacher Dana Richards...

Noah Bunce...and English teacher Mr. Bye?

AT BIRTH?

Teri Garr... and Spanish teacher Nancy Ross?

David Granger...

and rapper Ice-T?

Elizabeth Maniatis... and Maureen Loughran?

Amanda Salzman...

...and Julianne Warner?

Jacobus Saperstein... and Macaulay Culkin?

SEPARATED

Zak Flushman... and Danielle Aroner?

Montana Horowitz... and Galya Rosenfeld?

Francis Ford Coppola... and José Romero?

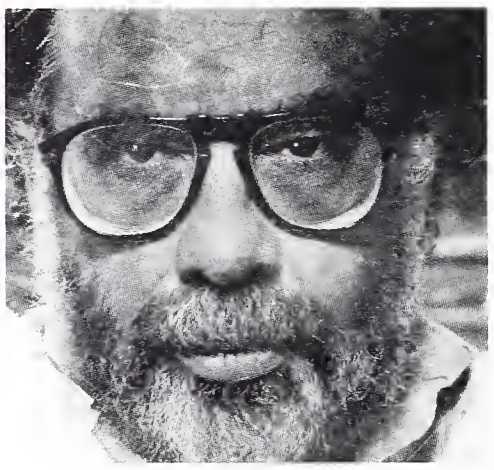

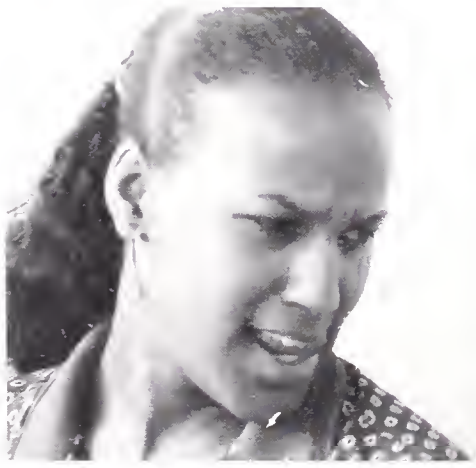

Alexis Hunter... and Michael Jordan?

Iskandar Najmuddin... and actor George Hamilton?

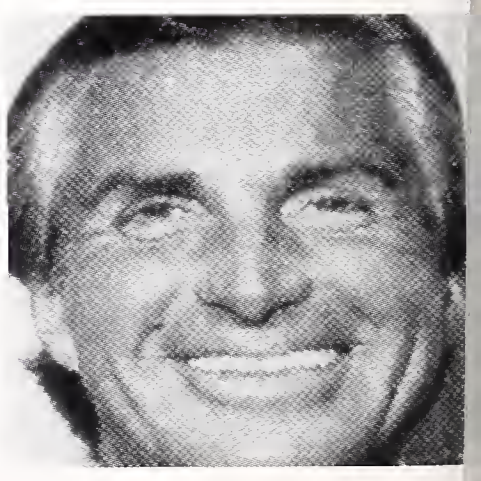

AT BIRTH?

Rachel Lyons...and talk show host Sally Jessy Raphaël?

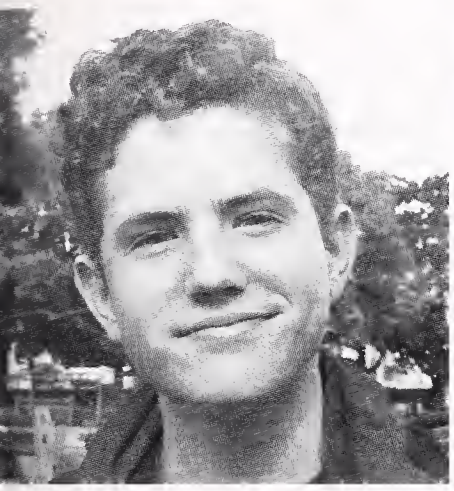

John Peck... and Yearbook dude Shawn Clarke?

Ryan Smukler... and Trigg Splenda?

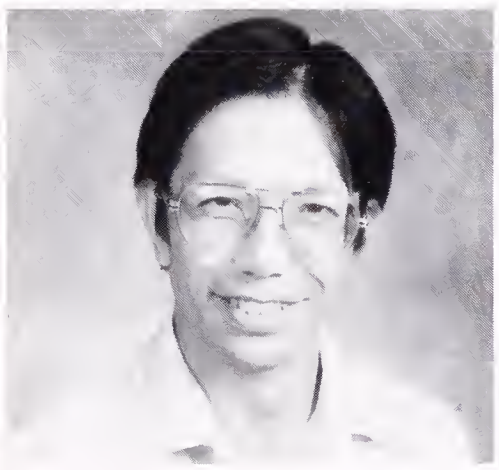

Tony Koo... and math teacher Mr. Lee?

The Librarian... and Tammy Faye?

SEPARATED

Liz Budnitz... and Blossom?

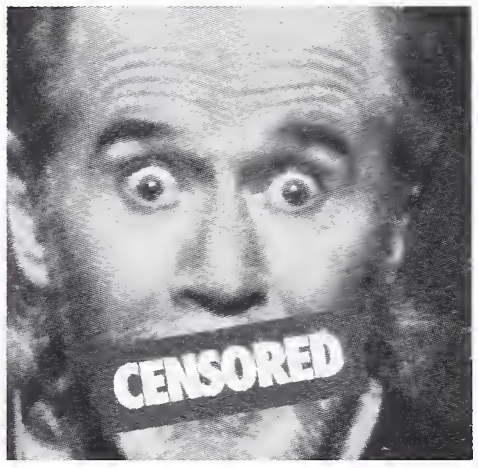

Mr. Laidlaw and... George Carlin (Rufus)?

Matt Zoloth-Levy... and Christian Slater?

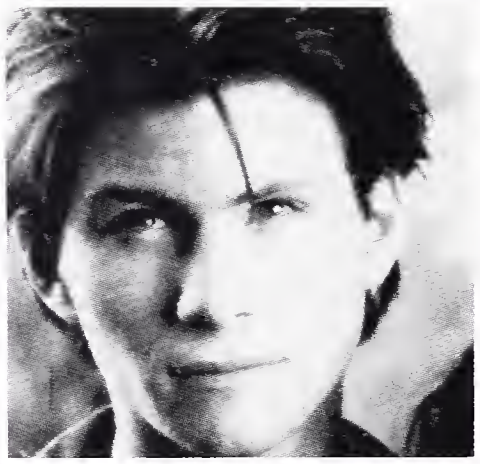

Rochelle Rasmussen... and Mariah Carey?

Science teacher Al Calderone ...and Sean Penn?

AT BIRTH?

Mikelle Emanuel... and Jody Pinkus?

Jon Ferrey ...and Woody from Cheers? (Not!)

Stephanie Onuffrief... and Erica Nelson?

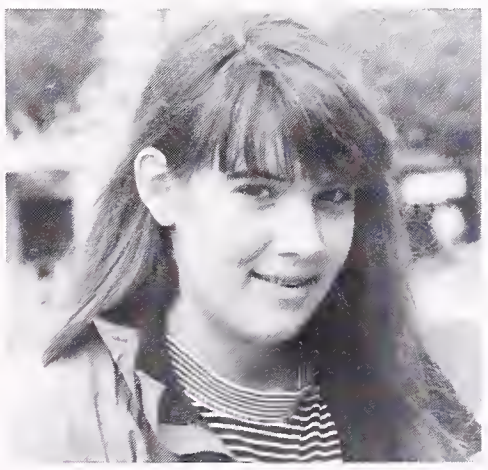

Margot Mahannah... and Cerissa Tanner?

Jim Henson... and Mr. Tryon?

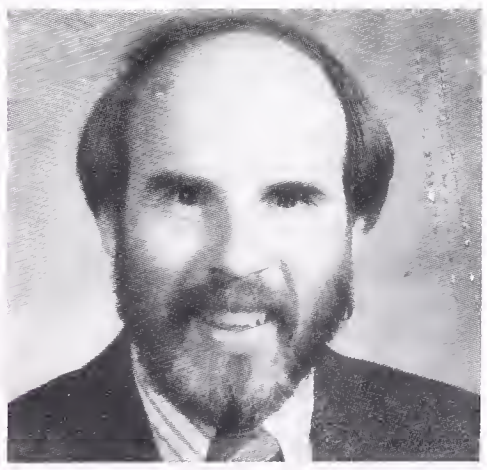

SEPARATED AT BIRTH?

Tasha Gaines... and Oprah Winfrey?

Kadidja Yansané... and Queen Latifah?

Caroline McCulloch... and Barbie?

Jacob Feeley ...and David Silver from 90210?

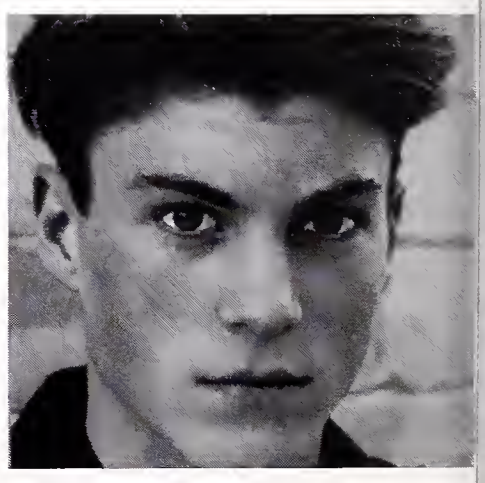

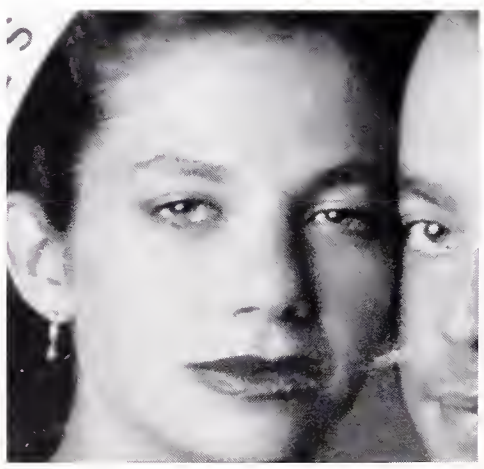

Justine Biglow... and Justine Bateman?

The Case of The MISSING FRESHMAN

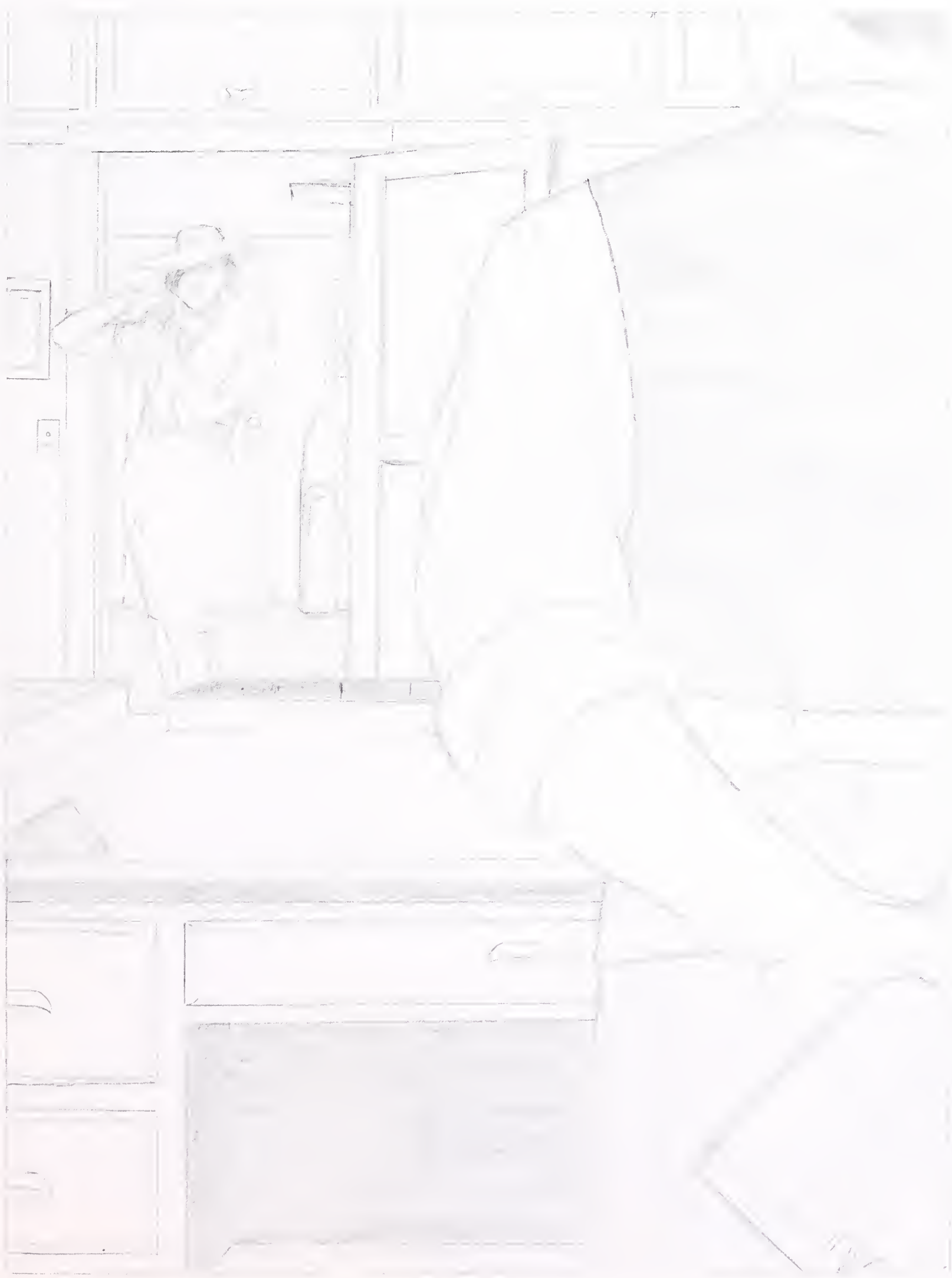

IT WAS A COLD MONDAY MORNING IN MARCH
I WAS WORKING A CASE DOWN AT B/HS.
MISSING FRESHMAN. I COULD TELL
FROM THE CLOUDS I WAS GONNA GET
DUMPED ON LIKE A TOILET IN A
MEXICAN FAST FOOD JOINT

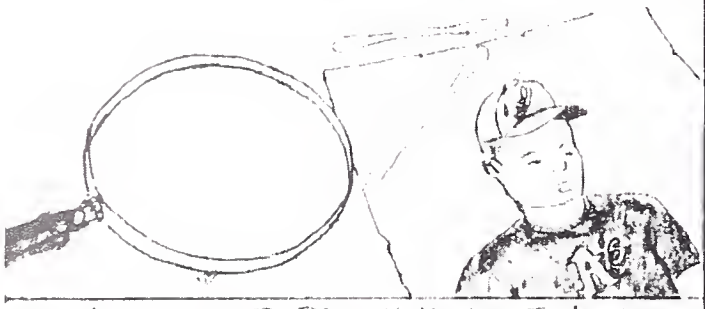

...BUT NOBODY AT THE SCHOOL COULD
TELL ME FACT #1 ABOUT THE KID

NAME'S GUMBSHOE, SHAMUS GUMBSHOE. I'M
A PRIVATE DICK. VERY PRIVATE. VERY DICK.

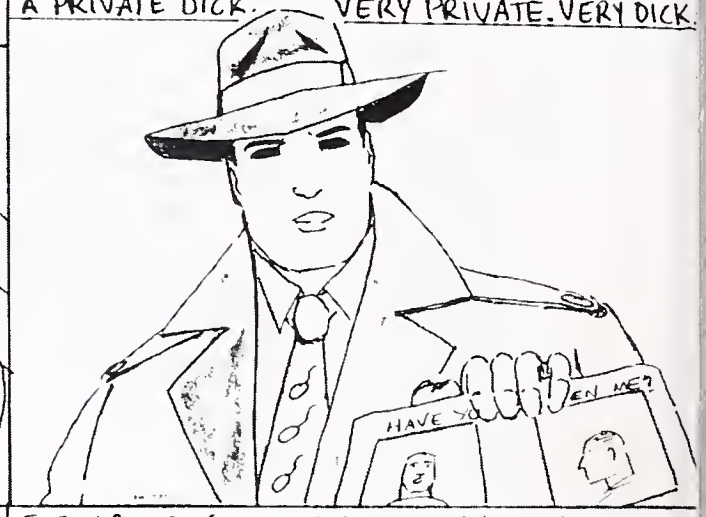

EVERYONE SEEMED PRETTY HOSTILE AT THE
MENTION OF THE KID'S NAME...

I WAS PUMPING THE STUDENT
BODY FOR CLUES AND COMING UP DRY.

I STARTED GETTING DISCOURAGED- EVEN
THE COLORFUL MODS COULDN'T GIVE ME A CLUE
STILL THERE WAS ONE THING
I WAS ABSOLUTELY SURE OF....

SO FAR NOBODY WAS OFF MY SUSPECT
LIST AND I COULD ALREADY SEE...

IT WAS GONNA BE A TOUGH CASE.

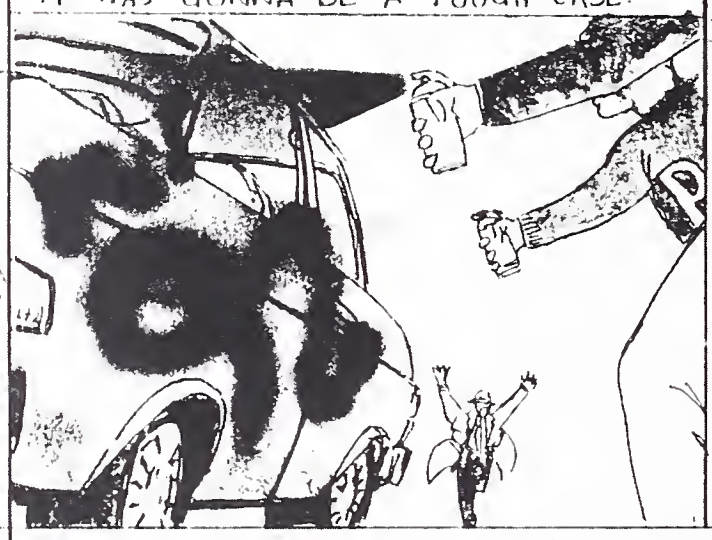

AND THE RAIN WASN'T
GONNA MAKE IT ANY EASIER

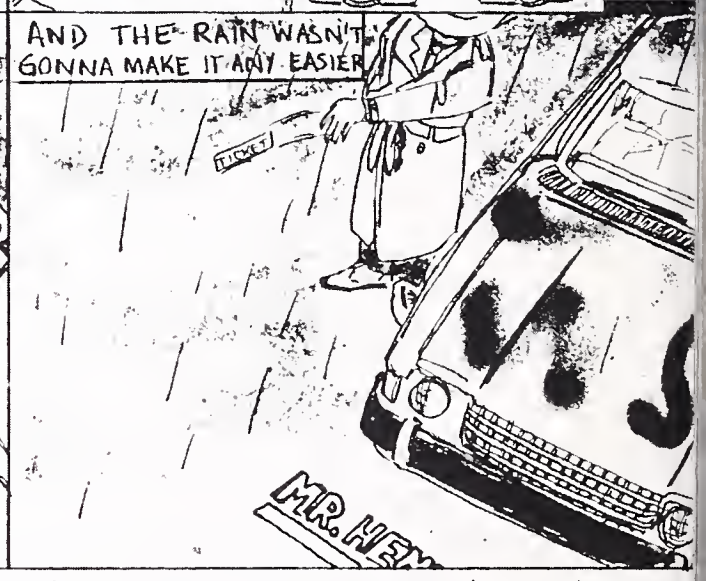

THE RAIN HIT THE CAR ROOF LIKE
STALE RICE AT A CHEAP WEDDING.

IT WAS RAINING THAT DAY WHEN TROUBLE WALKED INTO MY OFFICE IN A TIGHT SKIRT

SHE STARTED UP SOME SOB STORY ABOUT HER MISSING SON-GAVE ME THE WORKS-
TEARS AND ALL

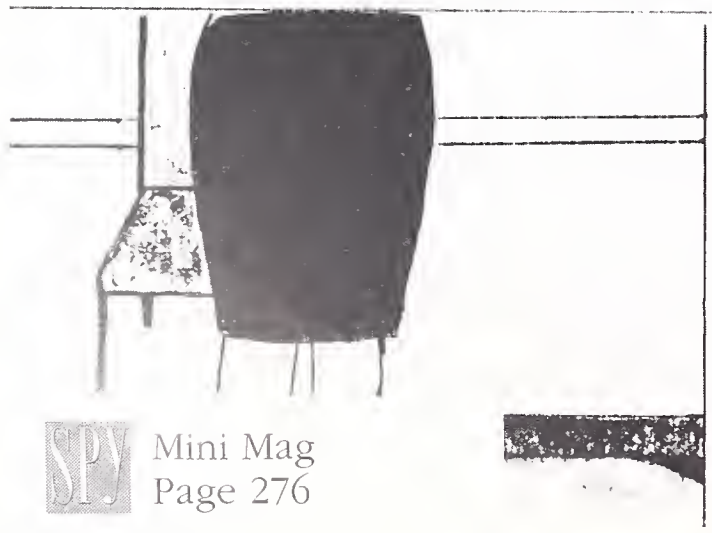

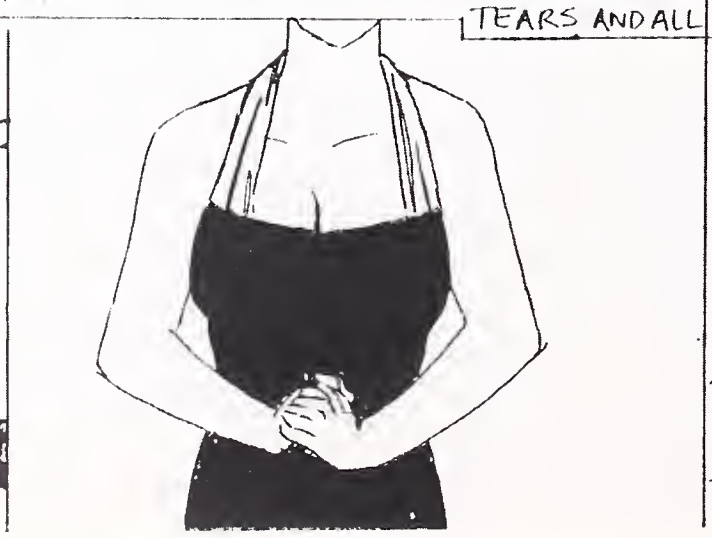

I TOLD HER $50 PLUS LUNCH MONEY
AND EXPENSES.

I HAD NO CLUES, NO LEADS, NOTHING. I WAS HITTING ROCK BOTTOM ALREADY, SO I THOUGHT I'D PAY A VISIT TO HIS COUNSELOR.

AND TODAY WAS A MONDAY INDEED. SHE POINTED ME TOWARDS HIS FOURTH PERIOD CLASS: BIOLOGY. I DIDN'T WAIT FOR A HALL PASS.

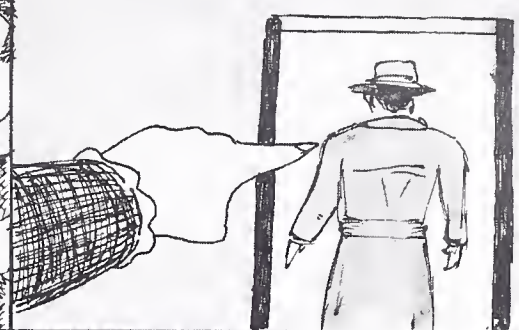

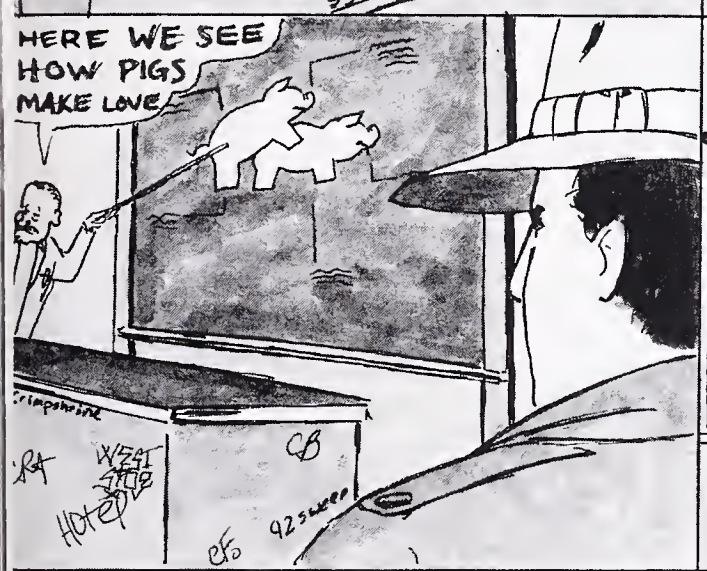

I FOLLOWED THE LEAD DOWN THE HALL AND INTERROGATED SOME OF VINNIE'S FELLOW FRESHMEN. SEEMED LIKE I WAS GETTING NO-WHERE FAST. UNTIL ONE OF THEM MENTIONED SEEING A MYSTERIOUS MAN IN BLACK WHO ROAMED THE HALLS.

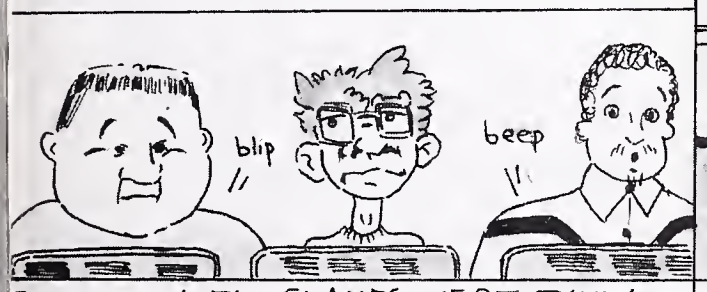

SUDDENLY THE FLAMES WERE EVERY-WHERE. I KNEW I'D HAVE ONLY ONE CHANCE TO MAKE IT OUT SAFELY.

I WAS IN HOT PURSUIT OF THE MASKED MAN AS I RAN ACROSS THE COURTYARD.

HE OBVIOUSLY KNEW WHERE HE WAS GOING...

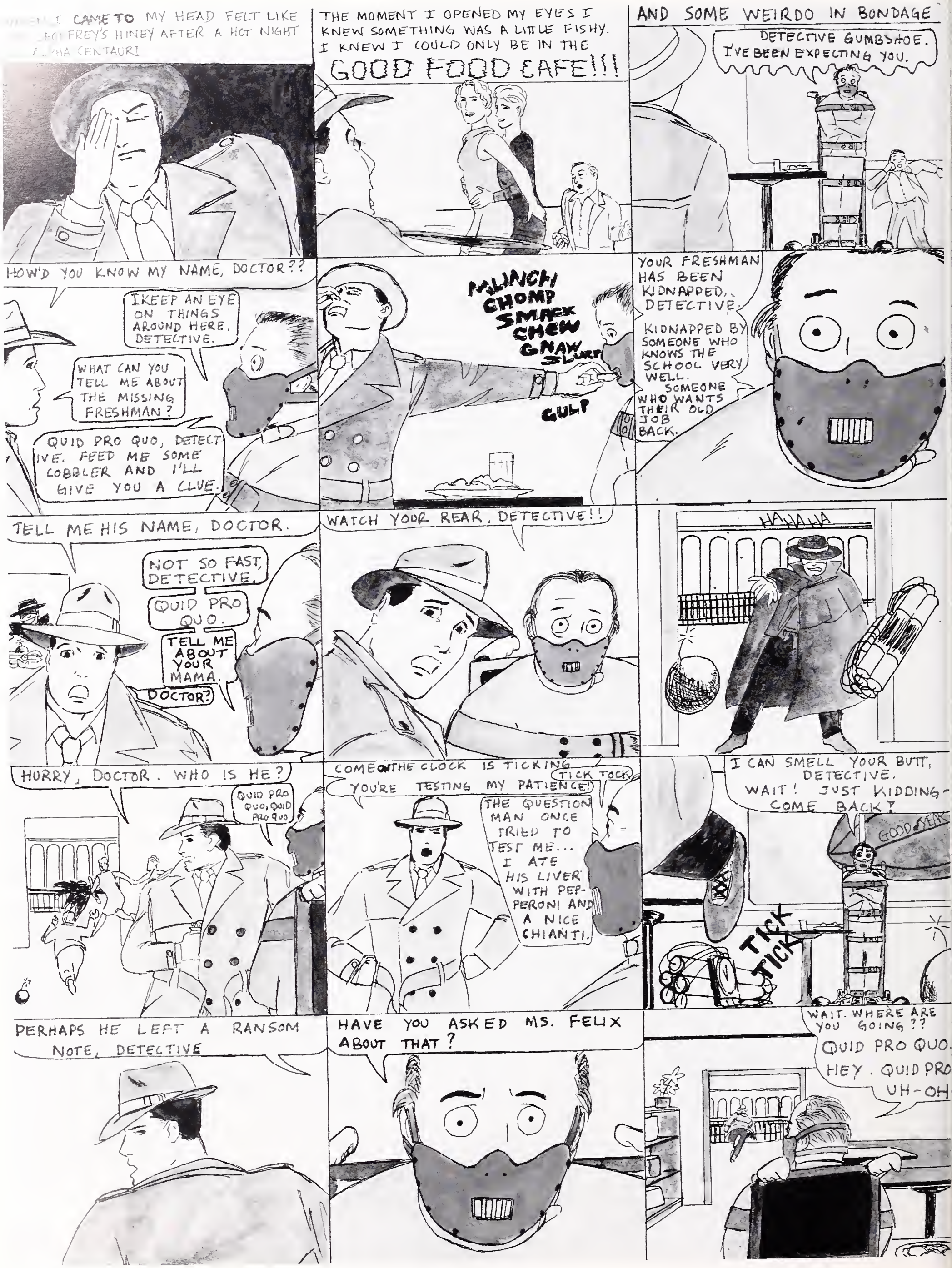
WHEN I CAME TO MY HEAD FELT LIKE GEOFFREY'S HINEY AFTER A HOT NIGHT ALPHA CENTAURI
THE MOMENT I OPENED MY EYES I KNEW SOMETHING WAS A LITTLE FISHY. I KNEW I COULD ONLY BE IN THE GOOD FOOD CAFE!!!
AND SOME WEIRDO IN BONDAGE
DETECTIVE GUMBSHOE. I'VE BEEN EXPECTING YOU.
HOW'D YOU KNOW MY NAME, DOCTOR??
I KEEP AN EYE ON THINGS AROUND HERE, DETECTIVE.
WHAT CAN YOU TELL ME ABOUT THE MISSING FRESHMAN?
QUID PRO QUO, DETECTIVE. FEED ME SOME COBBLER AND I'LL GIVE YOU A CLUE.
MUNCH CHOMP SMACK CHEW GNAW SLURP GULP
YOUR FRESHMAN HAS BEEN KIDNAPPED, DETECTIVE.
KIDNAPPED BY SOMEONE WHO KNOWS THE SCHOOL VERY WELL. SOMEONE WHO WANTS THEIR OLD JOB BACK.
TELL ME HIS NAME, DOCTOR.
NOT SO FAST, DETECTIVE.
QUID PRO QUO.
TELL ME ABOUT YOUR MAMA.
DOCTOR?
WATCH YOUR REAR, DETECTIVE!!
HAHAHA
HURRY, DOCTOR. WHO IS HE?
QUID PRO QUO, QUID PRO QUO
COME ON THE CLOCK IS TICKING
TICK TOCK
YOU'RE TESTING MY PATIENCE!
THE QUESTION MAN ONCE TRIED TO TEST ME... I ATE HIS LIVER WITH PEPPERONI AND A NICE CHIANTI.
I CAN SMELL YOUR BUTT, DETECTIVE. WAIT! JUST KIDDING- COME BACK!
GOOD YEAR
TICK TICK
PERHAPS HE LEFT A RANSOM NOTE, DETECTIVE
HAVE YOU ASKED MS. FELIX ABOUT THAT?
WAIT. WHERE ARE YOU GOING??
QUID PRO QUO. HEY. QUID PRO UH-OH

NOW WHICH WAY DID HE GO?

KEEN DETECTIVE THAT I AM, I SOON SPOTTED HIM

HEY, YOU DUMB SCHMUCK, WHER'E DE HELL WERE YOUR EYES? WHY DON'T YOU LOOK WHERE IS YOU ARE GOING?

MRS. WRONG THREATENED TO SUE ME FOR PERSONAL INJURY I TOLD HER TO TAKE A NUMBER. I HAD MY OWN DARN PROBLEMS.

THE MASKED BOMBER HAD ESCAPED.

HERE BOY – LEMME SEE THAT

DUNRU— HERE BOY COME BACK HERE

... BUT HE'D LEFT A CLUE.

VINNIE

PANT PANT

UUUHH

HEY KRATZ!

DID YOU HAVE THIS LAD

THAT DIRTY OL' THING? UH-OH

GEE YOU LOOK PRETTY ROUGHED UP

LADY, I'VE BEEN SET ON FIRE, BOMBED, BEATEN UP...

I'M STARTING TO THINK MAYBE THERE'S MORE TO THIS THAN MEETS THE EYE - AND I'M NOT TALKING ABOUT THE 1989 OLLA PODRIDA

I... I DON'T KNOW WHAT YOU'RE TALKING ABOUT

THIS WHOLE THING HAS....

OH VINNIE, BOO HOO MY LITTLE VINNIE BOO HOOOO

I KNEW THIS DAME WAS HIDING SOMETHING. THEN I REMEMBERED THE ADVICE GIVEN TO ME BY THE WEIRDO IN THE GOOD FOOD CAFE.

WHAT I'M TALKING ABOUT IS - WHO COULD GAIN FROM IT AND WHO HAD THE POWER TO COVER IT UP?

HAVE YOU BY ANY CHANCE RECEIVED ANY STRANGE LETTERS OF ANY SORT?

WELL NO... EXCEPT FOR THIS PILE OF RANSOM NOTES FROM THE "MASKED BOMBER"

BUT AS HEAD OF THE P.T.A. I AM REQUIRED NOT TO RESPOND TO TERRORIST THREATS OF ANY KIND.

OY

THE MESSAGES ALL SAID THE SAME THING. IT WAS AN ANGRY B.U.S.T. EMPLOYEE...

WHO WANTED HIS OLD JOB BACK. GOD KNOWS WHY. BUT IF HE DIDN'T GET REHIRED BY TODAY...

VINNIE WOULD MOST CERTAINLY PAY.

OH MY!

OH DETECTIVE YOU'VE GOT TO DO SOMETHING - TELL ME YOU'LL DO SOMETHING!

IF SOMETHING WERE TO HAPPEN TO VINNIE, I DON'T KNOW WHAT I'D... I... I'D DO ANYTHING TO MAKE SURE HE WAS SAFE!

CHILL BABY BABY CHILL

WE MET WITH THE PRINCIPAL

MR. GUMBSHOE, I'M JIM HENDU.

AH, YES. YOU CREATED THE MUPPETS. I'M A BIG FAN.

WELL, NO, ACTUALLY THAT WAS SOMEONE ELSE.

YET STILL I AM PARTIAL TO SCOOTER. I SEE YOU'VE FOUND A CONNECTION BETWEEN OUR MASKED BOMBER AND THE KIDNAPPER.

I JUST WANT YOU TO KNOW THAT WE'LL ADDRESS THE WHOLE THING AT THE NEXT P.T.A. MEETING.

THAT WOULD BE QUITE PRUDENT, MR. HENDRIX.

IT'S THE HOSTAGE BELL!!!

RING RING

OH MY

BERKELEY HIGH SCHOOL

GOODYEAR

AHEM

MY BABY!

YIKES

MS. FELIX!

The Goonies

CLASS OF '93

UNLESS YOU WANT LITTLE VINNIE TO BECOME A PERMANENT DECORATION ON THE COURTYARD I HIGHLY SUGGEST YOU MEET MY DEMANDS

SHUT UP

SHUT UP

SHUT UP SHUT UP

GAME OVER, MAN. PUT ME DOWN! THIS HAS GONE FAR ENOUGH!

HEY MAN- WHY YOU WEARIN' A MASK ?!?

SO WHY ARE YOU WEARIN' A MASK? ARE YOU UGLY?

GET UP THERE AND SAVE MY SON!!
URK..
STOP THAT, PLEASE.
IM SORRY, MISTER GUMSHOE, BUT I'M SO... SO UPSET..
I... I UNDERSTAND
PMS!
NOW JUST HOLD ON. WE'RE SENDING UP A COUNSELOR.
WOOOOOOH
I WAS INTRIGUED BY THE WALLS, BUT TIME WAS OF THE ESSENCE.
FIRST WE MUST LEARN TO FORGIVE OURSELVES.
BACK YOU FOOL!
EASY FELLA, I UNDERSTAND YOUR PAIN. I KNOW WHAT YOURE GOING THROUGH.
BUT IS THIS WORTH IT? THAT'S A QUESTION YOU SHOULD ASK YOURSELF, YA KNOW
JUMP
JUMP
TO YOUR RIGHT, DOWN THE HALL. UP THE STAIRWELL, LEFT, AT THE GIANT COW, TWO STEPS BACK, THREE STEPS FORWARD.
WHAT IS THIS? (THE F-CKIN' WOOZ) WHILE I WAS WANDERING AROUND, SOME POOR SAP WAS TAKING A SWAN DIVE OFF THE BUILDING
AAAAAAAAAAAA
QUICK. WE NEED ANOTHER COUNSELOR, WHERE'S KANEKO?
THAT WAS KANEKO.
WHERE'S FRANCIS?
OOO-THAT LANDING IS GONNA COST HIM THE GOLD...
9.0
8.9
9.0
SMACK!
DOGMEAT, PAL- THAT'S WHAT YOU ARE— DOGMEAT
SHUTUP
SO CLOSE... YET SO FAR. NOW HOW DO I-?
OH SHEE-IT
YOWSER
OOOF

VINNIEEE
WHATEVER YOU DO, DONT LOOK DOWN
HEY REMEMBER THAT SCENE FROM VERTIGO
NO, DIE HARD
TEMPLE OF DOOM WHERE HE FALLS AND HIS HEAD BOUNCES OFF THE CLIFF A FEW TIMES ON THE WAY DOWN ?!?
WHO ARE YOU?
WHO THE HELL ARE YOU?
I ASKED YOU FIRST!
MY NEED TO KNOW IS MORE IMPORTANT THAN YOURS
YOU'RE THE DISEASE AND I'M THE CURE.
HA HA! HE'S FALLING AND HE WON'T GET UP!
COME TO MAMA
BERKELEY HIGH SCH
AHHHY- COOULD- DAAIE!
IT'S ME-EX-PRINCIPAL SHEARER. HAHAHA
WHO?
NO! IT'S OLD MAN SHEARER!
Dude!
Omigawd!
GASP!
I'VE ALWAYS WANTED TO DECK A PRINCIPAL!
KPOWY
IT'S A BIRD IT'S A PLANE NO-IT'S SHEARERMAN
$20 HE LANDS HEAD FIRST
BERKELEY HIGH SCHOOL
THUMBEERR
AH
BERKE
OOOOHH
SMACK!
ANOTHER JOB WELL DONE
IT HAD BEEN A LONG DAY. I WAS ABOUT TO GO BACK TO THE OFFICE AND GET A BREWSKY AND CATCH SOME WORLD LEAGUE FOOTBALL WITH J.D.
BUT I WASN'T COMPLAINING - AS FAR AS I WAS CONCERNED, THE CASE WAS CLOSED MMMMMMMMMM
KISS ME YOU FOOL
BUT THE DAME HAD OTHER IDEAS.....

The MiniMag *Mystery* of the Month Club

Now, five hot mysteries for one cool penny! Imagine, month after month of compelling, suspenseful, gripping, exciting, fascinating, dramatic mystery. Selections include such popular titles as "The Mystery of the Missing Counselor" and "Poison: The BHS Cafeteria."

Every month, two mysteries will be sent to you, unless you pick others from our wide and far-ranging collection.

Return this card with your 5 choices indicated and in just 6 to 8 weeks they will arrive. Next year, buy 7 more books at our regular club price (still way below bookstore prices).

Hurry, this offer won't last long!

A sample of our quality books:

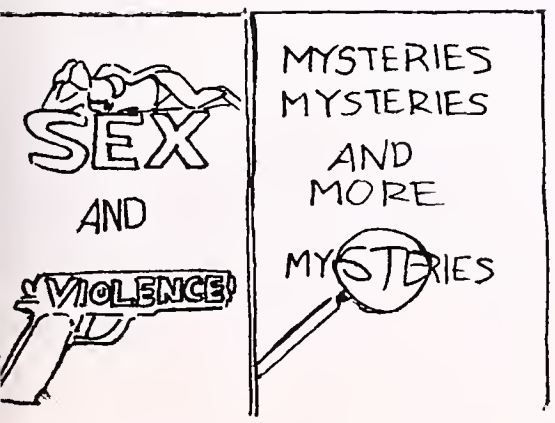

BUSINESS REPLY MAIL
FIRST CLASS MAIL PERMIT NO. 1994. BERKELEY CA

NO POSTAGE NECESSARY IF MAILED ON MILVIA ST.

MiniMag Mystery Of
The Month Club
2246 Milvia Street
Berkeley, CA 94704

BUSINESS REPLY MAIL
FIRST CLASS MAIL PERMIT NO. 1993 BERKELEY CA

NO POSTAGE NECESSARY IF MAILED ON MILVIA ST.

MiniMag Mystery Of
The Month Club
2246 Milvia Street
Berkeley, CA 94704

BUSINESS REPLY MAIL
FIRST CLASS MAIL PERMIT NO. 9394. BERKELEY CA

NO POSTAGE NECESSARY IF MAILED ON MILVIA ST.

MiniMag Mystery Of
The Month Club
2246 Milvia Street
Berkeley, CA 94704

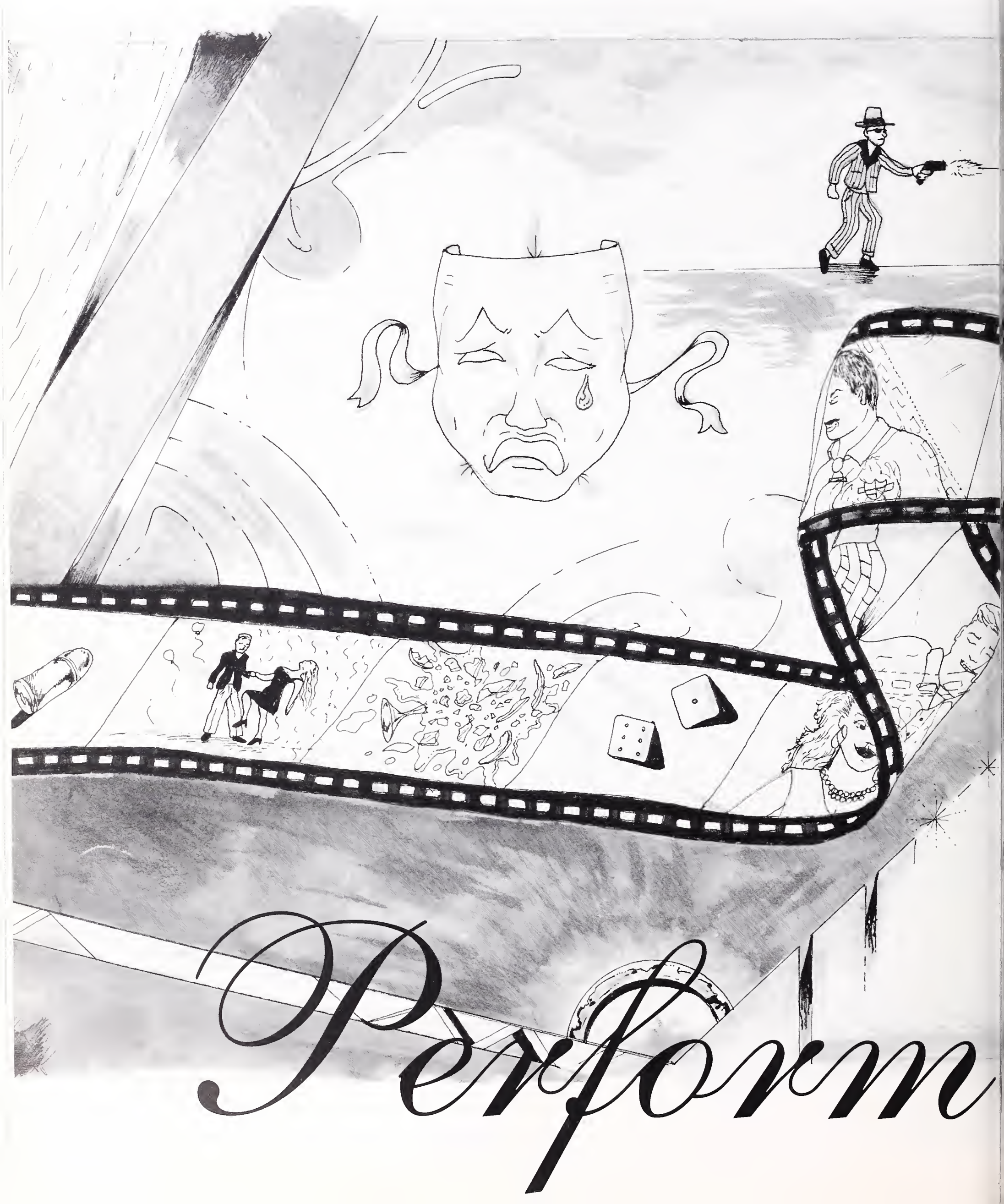
Perform

ing Arts

Fowl Play

FALL PLAY

"Ducks and Lovers." Hmm. At first glance, it looks something like a corruption of a D.H. Lawrence novel title, but in reality it was Berkeley High's Fall Play. Penned by Murray Schisgal, the show tells the story of Robert Latore, who was born a gypsy but refuses his heritage in an attempt to find success in the business world of New York City. This role was played by talented senior Jeff Bean, who, although not looking anything like a gypsy, portrayed the part with sensitivity and grace. He was supported by a hilarious duo of Dan "The Libertine" Doolan and Chris Lull, a sultry, imperious Natalie Saibel, a secretly wild, preppie Laura Garrison, an erudite professorish Rebecca "The Body" Bauman, an evil nose-picking Breden Elms, a fluffy, quacking duck, and a whole wagon-load of other fascinating and captivating characters. Although the shows were not very well attended, those people who did take the time out to support a Berkeley High Production were given their money's worth. One of the more enthusiastic audience members, Iskandar Najmuddin said, "Yeah. I went to the show. Why are you staring at me like that? It was worth every penny, goshdarnit." So when you hear a little rumbling in the air next Fall announcing the upcoming drama production, pay attention! You don't want to miss a spectacular show.

We'll be back after these messages.

Will you actually go out with me?

Well, if you really want to know...

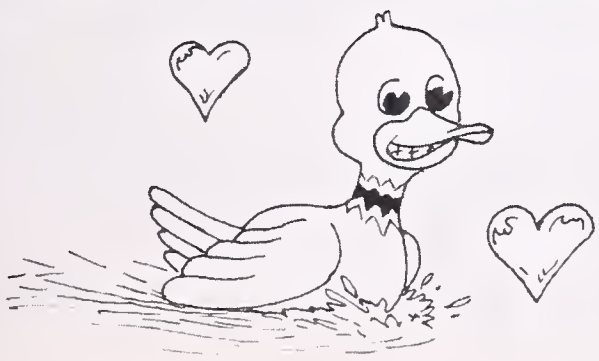

Is that what I think it is?

Put 'em up, put 'em up.

Noooo!!! I will not eat green eggs and ham!!

DANCE WITH DANGER

DANCE PRODUCTION

Dance Production '92 was an experience for Berkeley High's most prestigious and most highly acclaimed dance performance. Not only was this year's show entertaining, enthralling, and enlightening, but it also featured something missing from the show since 1989 - Men. Two courageous males, Dave Benedetto and Iskandar Najmuddin, auditioned and were accepted into the Dance Production class, which usually consists of all females. Although they lacked previous dance experience, they did well and dispelled the myth that men can't be graceful. But enough about them. The show also featured a solo by Rebecca Hicks, a Gnome duet with Sonya Neville and Sunny Sturges, classical music, glow in the dark masks, wooden horses, square dancing, space people and aliens, bentwood chairs, a circle of friends, funky 60's dresses, an Elvis Lovers Anonymous support group, a tribute to Martha Graham, a song about AIDS, some Moocher lady, and too much smoke. Bo Pak, an outspoken junior, was inspired by the performance: "It made me want to dance, dance and dance some more!" So if happy feet take control of your soul, don't be afraid to try out for Dance Production. But if you miss the auditions because you have to wash your hair or study for that chemistry test, you have to take the time to come to a performance or two. It's certainly worth the four bucks!

Point and flex, point and flex, and....

Back, back, and back some more.

Strike a pose. Vogue.

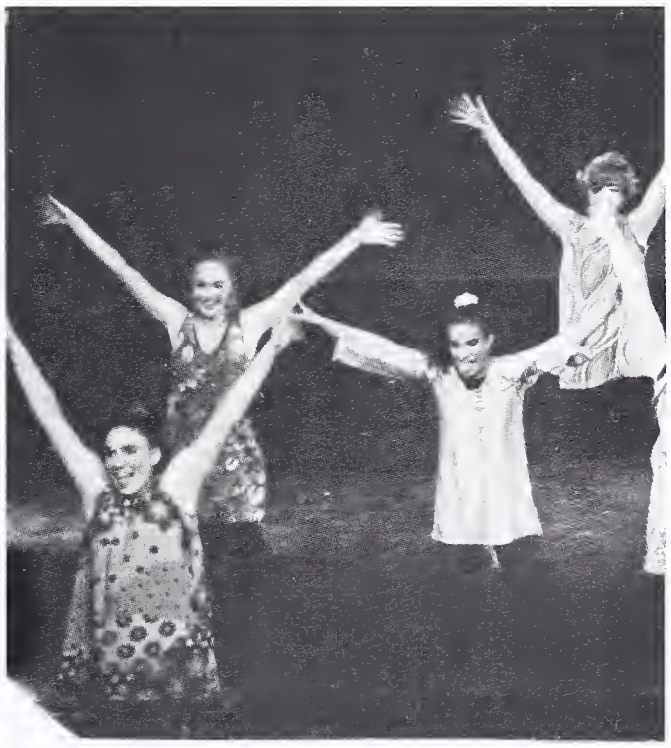

Ta-daa: Dance Production '92.

Amoria, Sabrina, and Keisha play patty cake with the audience.

CHEESE!

MUSIC OF THE NIGHT

JAZZ ENSEMBLE

doodipdap-doWAH DAH! BAM-BEEEEE BOP!... One catatonic, sweating soloist rides a wave of energy pushed by sixteen swaying, swinging, vibrating musicians and one player in the back having a daddy attack, all of them bloooowwin' together to create the contagious sound that has carried them to the winner's circle in competition. Playing for a full house at the winter concert, with their shoulder-jumping, finger-popping band leader Charles Hamiliton riding herd, pushing them closer and closer towards some intangible apex of musicanship, this year's Jazz Ensemble fully lived up to its reputation of excellence, despite the graduation of several star players last June. The ensemble's driving rhythm section, with David Wittman and Phillip Byers on drums and percussion, pianist Gaby Alter, Robert Mann on brass, and David Ewell on guitar, has been hitting all the right switches, providing solid groundwork for the horn section, featuring senior Dan Schlessinger and junior Damon Bramble on saxophones to build on. Next summer, the Jazz Ensemble hopes to travel to Montreaux, Switzerland to compete at the International Music Festival where they will face stiff competition from around the world. But this ambitious group isn't fazed because, in the words of the abstract poet Q-Tip, "We got the Jazz, we got the JAZZ."

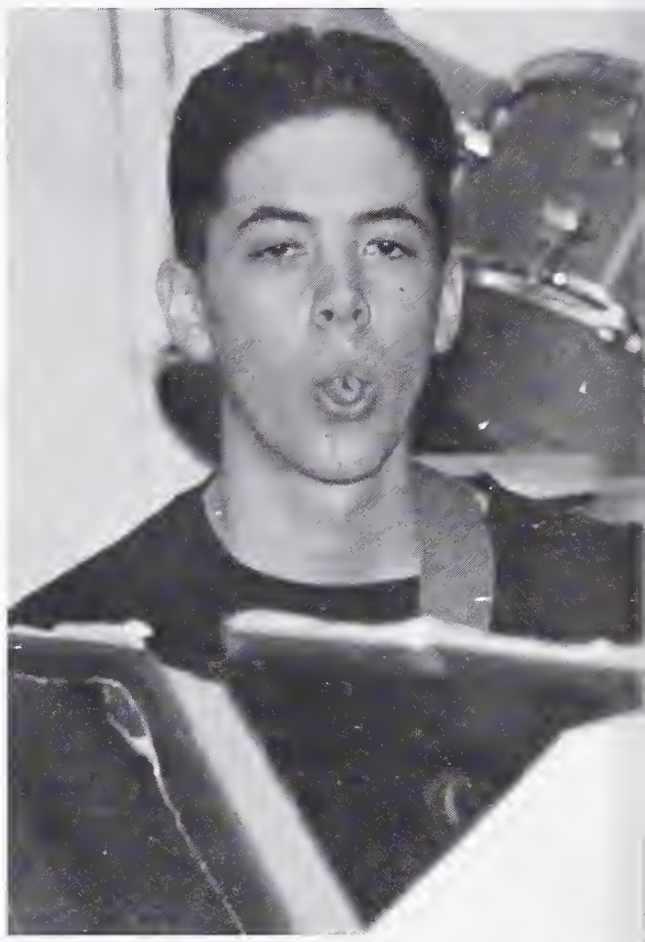

It's in the genes.

Feelings, nothing more than feelings...

What are all those dots and lines anyway?

Place it softly between your lips and blow.

And then you sliiiide.

Me so horny.

FULL O' WIND

WIND ENSEMBLE

The award-winning Berkeley High Wind Ensemble made some big changes this year. As of the second week of school, Mr. Hamilton decided to cut out the brass section. The brass section includes the trumpets who played a major role in the band: "They made the band more aggressive," according to one of the band members. Since there were no more trumpets, the high flute and clarinets did not have a balanced bass section. There was just one bass clarinet (Gabe Salgado) and an alto sax (Craig Carlock) who kept the Wind Ensemble going,.along with the help of returnees Alice Wong, Caroline McCulloch and Craig Carlock. The Wind Ensemble had four fabulous concerts this year and have promising plans for next year. So if you have a musical instrument that you know how to play well, sign up for next year!

"I like them long and thin!" thinks the Oatmeister.

Wind Ensemble 1992.

Blowin' in the wind.

PROJECT X

DANCE PROJECTS

Dance Projects is Dance Production's equivalent of the Drama Department's Spring play. Like Dance Production, the students choreograph the dances, choose their costumes, props and music to go along with their dances. What makes the Dance Projects' performances so stimulating is the live music, singing and poetry reading that back up the dances. With these attributes, the projects produce a variety of talents. Marcia Singman teaches the class and introduces the students to new ideas and styles of dance. Dance Projects help to inspire and prepare dancers for a future career in dance. "This year's performance was a stunning and diverse example of Berkeley High School's raw talent," said teacher Mary Patterson, who attended the performance with Al "Guido" Calderone. Adds Mister C: "I missed the Fall production because I was too busy working my butt off as a first year teacher. This show left me a very happy camper." You too can have this much fun, by either watching Dance Projects or by boogying down with the Dance crew!

My center of ballance has to be somewhere around here.

Dance Projects 1992.

What the HELL is that?

THE BEAT OF DRUMS

African-Haitian Dance

African-Haitian Dance is one of the many classes that make Berkeley High School unique. Berkeley High is the only school in the nation where students can take African-Haitian dance and get credit for it. The African-Haitian Dance class is an energetic, fun activity for the students. It brings all of them together and allows them to learn about and appreciate their culture at the same time. "One of the best part of the experience is being able to work with Naomi Washington. She inspires me to give 110 percent in my dance performances," stated La Quinta Sledge. Naomi Washington, the African-Haitian Dance teacher is as dedicated as teachers come. She pushes her students to perform their best. "If you can't do it, you're just going to have to do it." The students love her and without her there would be no class. So if you enjoy performing and are interested in the African culture, African-Haitian Dance is the class for you.

Push it real good.

Doing my own thing.

He's got the beat.

We've fallen and we can't get up !

Dancin' up a storm.

Editor's Note: We'll leave this one for your imagination.

SING BETWEEN LINES

CONCERT CHORALE

After long hours of practice and grueling rehearsals, Concert Chorale once again had a year full of excellent performances. They performed a winter concert in December with the BHS Chamber Orchestra and some members of the Jazz Band. Jack "Take Control" Bailey exhibited an original piece for tenor sax and piano along with his talents at the piano, on oboe, with a conducting baton, and on vocals. Not long afterwards, they continued the tradition of holiday caroling in the halls before winter break. Concert Chorale also performed at the B.U.S.D. Music Festival in April and in the annual Reno competition. The Reno weekend trip was the highlight of the year for Concert Chorale, and featured high school performers from all around the United States. BHS tore up the competition, placing well in several competitive categories. First time Concert Choraler Iskandar "I'M GRADUATING" Najmuddin remembers: "Oh yeah! Reno." The final concert on June 4 was a triumphant display of the Chorale's talents and dedication. Even Spanish teacher Nancy Ross, who sang in several acclaimed college groups, was impressed: "It made me all tingly inside!"

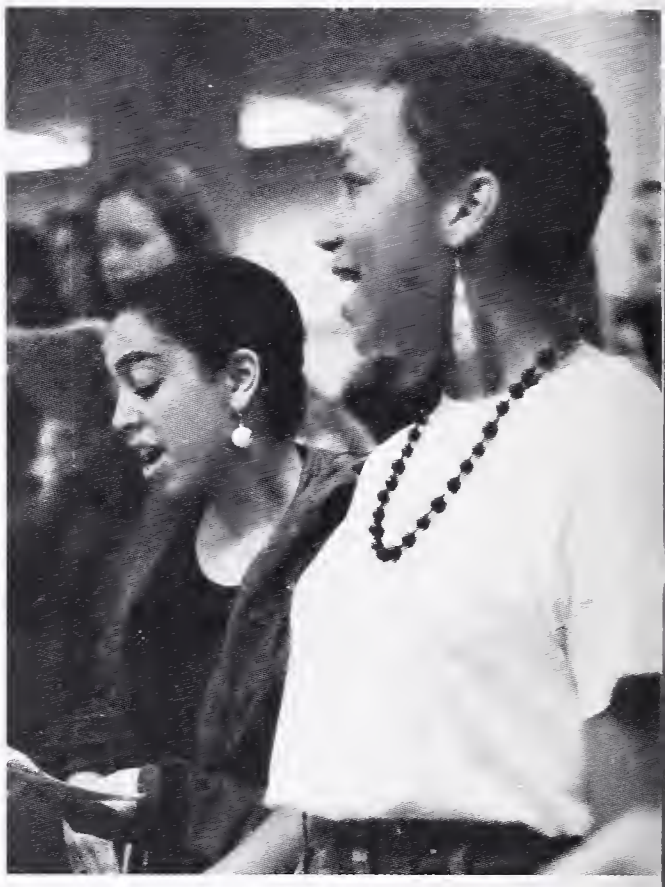

Fa la la la la, la la la la.

Wee sing.

Kristen Loken and Tanya Rosen are at a loss for words.

The Art of Disguise

MAKE-UP CREW

Who are the actors behind those painted faces? Only the make-up crew knows for sure. With their help the actors age far beyond their high school years and take on the forms of their characters. Make-up crew can give you a set of wrinkles or, if your tastes differ, a rubber nose or spiffy bald head. Only with their help can the actors become half a dozen characters in a period of two hours. The make-up crew, led by Rachel Lyons, contributed greatly to the shows high quality. So if you're in need of a quick disguise, don't hesitate to call on the services of BHS's make-up artists.

Are you sure you know what you're doing?

Darlink, that color is definitely you !

Warning: makeup should not be inhaled...oops...looks like someone already did.

Dressed to Kill

COSTUME CREW

A lot of things go into the production of the Berkeley High School Drama presentations. Not everyone can or wants to be on stage. So, for those who prefer the excitement of backstage work, there is the costume crew. The costumers work in the depths of the Community Theater basement headed by Kristen Loken, frantically searching for the pieces they need to perfect their work. Whatever the crew members can't find in the costume room they have to make themselves. It takes a lot of talent and hard work to put together a show.

*I want **you** to join the costume crew.*

*It's got to be here **some** where.*

Behind the scenes.

ADVANCED THEATRE PROJECTS

The BHS Advanced Theatre Projects are a wonderful opportunity for qualified seniors to choose, cast, and direct a one act play. Jeff Bean directed "Sorry, Wrong Number", a murder thriller starring Becca Hicks as a neurotic invalid housewife stuck in bed with only her telephone for protection. Her performance was supported by the talents of Jack Bailey, Iskandar Najmuddin, Leanna Hicks, Josh Mehlman, Marissa Lindh, and Stephanie Carnes. Rebecca Bauman's play, "Sure Thing" was a comedic journey into the hazardous world of Dating and Meeting People. Brenden Elms, Elijah Berlow, and Tasho Nicolopulos each played a college student trying to meet the young women, each played by Isabel Lee, Monet Zulpo-Dane, and Gina Kaysen. The final play was "Women and Wallace," an eighteen scene marathon directed by Dan Doolan that revolves around the growth of Wallace, played by Jake Silverstein, and his difficulties with women. Opposite Jake's performance were the "Women," sensitively portrayed by Tara Mansfield, Susannah Booth, Natalie Saibel, and Sarah Rosenkrantz. Not surprisingly, all of the three performances sold out, but those lucky few who found tickets experienced the full range of Berkeley High's dramatic talents.

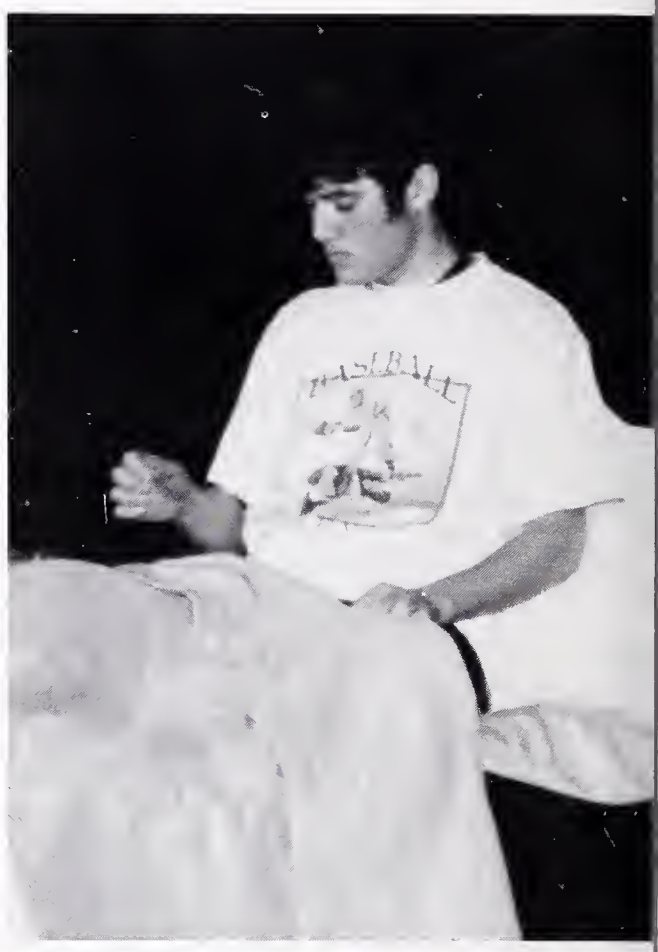

But it's so small!

Come on Beave, where's Wally?

All you really want to do is f...

Bigger savings with AT&T? I don't see it.

Like I was saying , oh wait, is that ...

But I neeeed to use it.

FARMS IN BERKELEY

SPRING MUSICAL

Farms in Berkeley? Well, Berkeley Farms is actually in Emeryville, but there were a few real farms around in Berkeley during the month of May. The event was "Oklahoma!," this year's choice for the Berkeley High spring musical, and the setting was turn of the century Indian territory, soon to become the state of Oklahoma. The plot examined the tense relationship between settled farmers and roaming cowhands but concentrated on two interpersonal, romantic relationships. The lead couple of Curly and Laurey was played by Jack "Take Control" Bailey and Becca "Hella Talented" Hicks. The secondary couple of Will and Ado Annie was played by Jake "Will Power" Dorman and Rebecca "The Body" Bauman. Dan "The Libertine" Doolan played the evil, sadistic Jud Fry, a challenger to the heart of sweet Laurey, and Damian "A Tribe Called" Hess played Ali Hakim, a lecherous peddler with his beady eyes on Ado Annie. Jennifer Hoge had a pleasing PAD debut as the robust old Aunt Eller. The male chorus was led by senior Iskandar "Mike Hunt" Najmuddin who commented, "Hey, the transition from Shriner to farmer wasn't that hard, and everything seemed to work out in the end." The play certainly did work out well in the end, drawing large, enthusiastic crowds and helping to replenish the Performing Arts Department's diminishing funds. Oklahoma was certainly more than just OK!

It's allllll mine !

"Hi Mom, it's me !!" says Chris Lull.

What's up ?

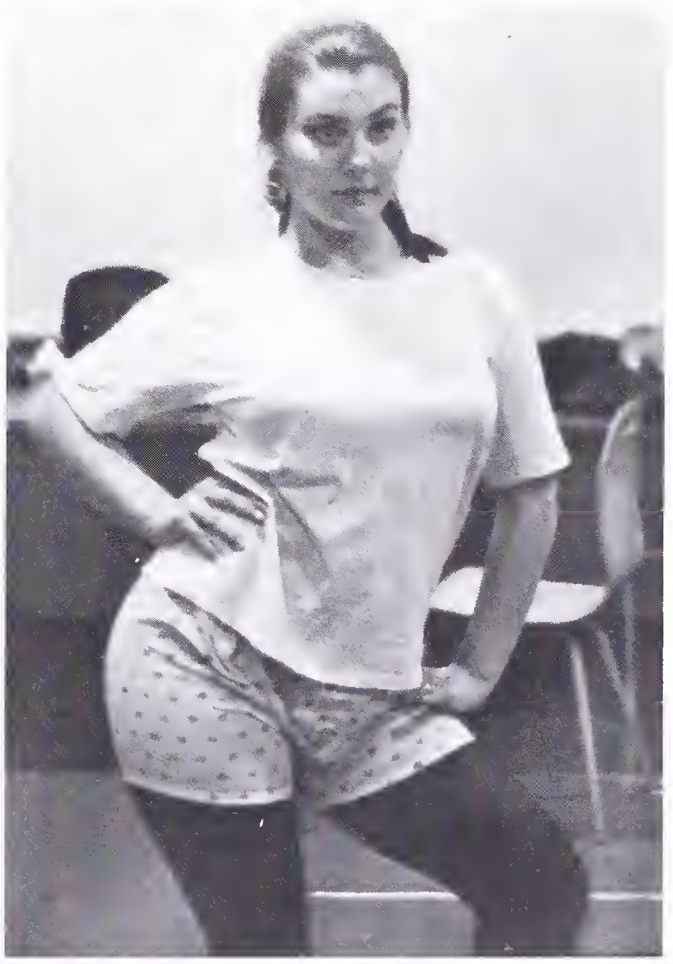

"Heh heh, they just hang all over me," says Dan Doolan.

Here we go round the mulberry bush, the mulberry bush...

I'm too sexy for my...

Da Crew

THEATRE CREW

The B.C.T. Crew is a group of paid BHS students who, under the direction of Theatre Manager Judd Owens and assistant manager Lance James, take care of the backstage aspects of performances at the theatre. In the course of a normal work day, the crew might set up lighting systems, paint over graffiti, and then sell sodas to hundreds of people. Once the show ends, the crew goes to work yet again, packing speakers, instruments, and lights back into the boxes from whence they came so that the show can move on to its next stop. The crew sweeps the stage and goes home, and, if they're lucky, it's before 2 a.m.

The Berkeley Community Theater Crew.

Their only set of wheels.

Men at work.

Changing the Scenes

STAGE CREW

Behind every production is a group of people who help put it all together. For each PAD production a volunteer sheet is put up. Members of the student body who wish to join the PAD stage crew must sign up. Some of the PAD crew members are either actors, BCT crew or both! The actors sometimes help the crew as well, removing items on props from the stage during scene changes. Some of the crew work entails light and sound cues. The set and prop men tend to be considerably larger than the light and sound. All in all, without the stagecrew there would be no production.

The stud muffins.

What happened to the light bulbs?

Mateo ponders life.

Money Bags

PRODUCERS

The Producers are a student run division of the Performing Arts Department that works behind the scenes. The producers prepare delicious refreshments to be sold during the intermissions of the fall play, spring musical, and ATPs. They are also in charge of the box office and ticket sales. The contributions they collect help to fund the future performances of the Performing Arts Department. The Producers work quietly and efficiently without the applause that awards the performers, and the Yearbook Staff would like to thank them for their efforts.

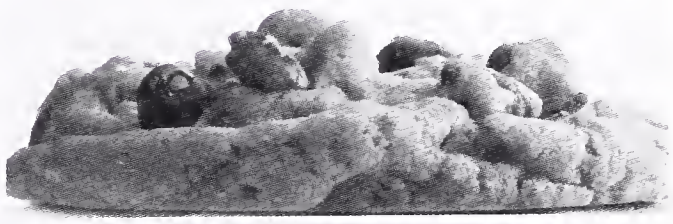

Kristen, the mannequin.

Man oh man, would you look at him!

Hummmm, hummmmm!

The Razor's Edge

BARBER SHOP QUARTET

The BHS Barber Shop Quartet, "The Atonals," lives on! Its future looked hazy when baritone Jimmy Schaffer graduated and tenor Robert Mann got busy with the jazz program, but replacements were found in new baritone Patrick Sanchez and tenor Michael Constant. Returning from previous years are Iain Mann, bass, and lead Jack Bailey, who founded the group two years ago. Next year, the group will face problems again when Jack, the coordinator, graduates. However, Jack feels confident that "the group will continue with Iain, Patrick and Michael-it will as long as there's someone still at BHS continuing this tradition."

The fabulous foursome.

Michael, a prodigy in singing and everything else.

Up, up and away!

Closed

Case

Cuff 'Em

Anyway, she got off. I know, I could have had her locked up for years. I had the evidence: photographs, witnesses. But, I let my heart get in the way. I'm hangin' up my hat, quittin' the business, throwin' in the towel..... I'm just not cut out to be a law-man..... nobody is reading this crap anyway. I spend hella long writing these dumb mystery things for Opening, Student Life etc etc and what do I get?? NOTHING! No one respects me....Last night my cat friggin peed on my 500$ stereo speakers. I mean, I feel like I'm all alone in this big world. Everyone is going off to college but me. I'm gonna have to go work at my father's fertilizer plant- in the loading docks- with that big guy Biff. My life sucks and to top it all off, this Yearbook is almost finished.

Four people sitting.

Hawa Macalou surveys the courtyard scene over her sandwich.

And you thought you were having a bad day...

Cuff 'Em

Claire takes a bite of her yummy hair.

"Yodel-ay-hee-hoo!!"

"Hold it right there, I've got the answer," says Alexis Hunter in a nasal twang.

You Have The Right To Remain Silent. Anything You Say

Christian Slater.

I think it's going to be a sun-shiney day!

The new family system cuts down on waiting time.

WHAT'S THE WILDEST THING YOU'VE EVER DONE?

"Once, I ate some paste in Kindergarten."

Can And Will Be Used Against You In A Court Of Law.

Lambada revival at Berkeley High.

Matt Dunn, a.k.a. the Godfather, makes an offer someone can't refuse.

Attentive students?!??!! Wait, is this at Berkeley High??!?!

WATCHA NEED, G?

WHEN WAS THE LAST TIME YOU ATE PASTE?

"I beleive it was during my Kindergarten years."

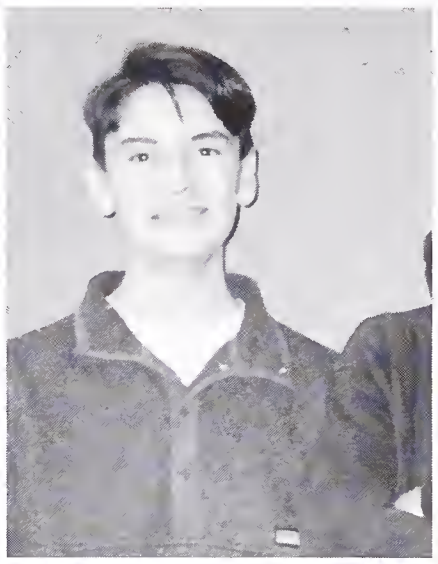

"No, no, the goal's in the other direction," a B.H.S. student says to a Berkeley football player.

"Don't mind those cheerleaders, take a picture of me!"

Closing
Page 310

WATCHA NEED, G?

"Aren't you supposed to be in class???" says Mr. Henderson

"Ooh, everybody smile, there's a Yearbook photographer!"

Take 'Em Away

Ooooh, aaaaah, right there.....

Sally sandwich ingredients: Aki Moore, Sally, Matt Faircloth.

Closing
Page 312

Take 'Em Away

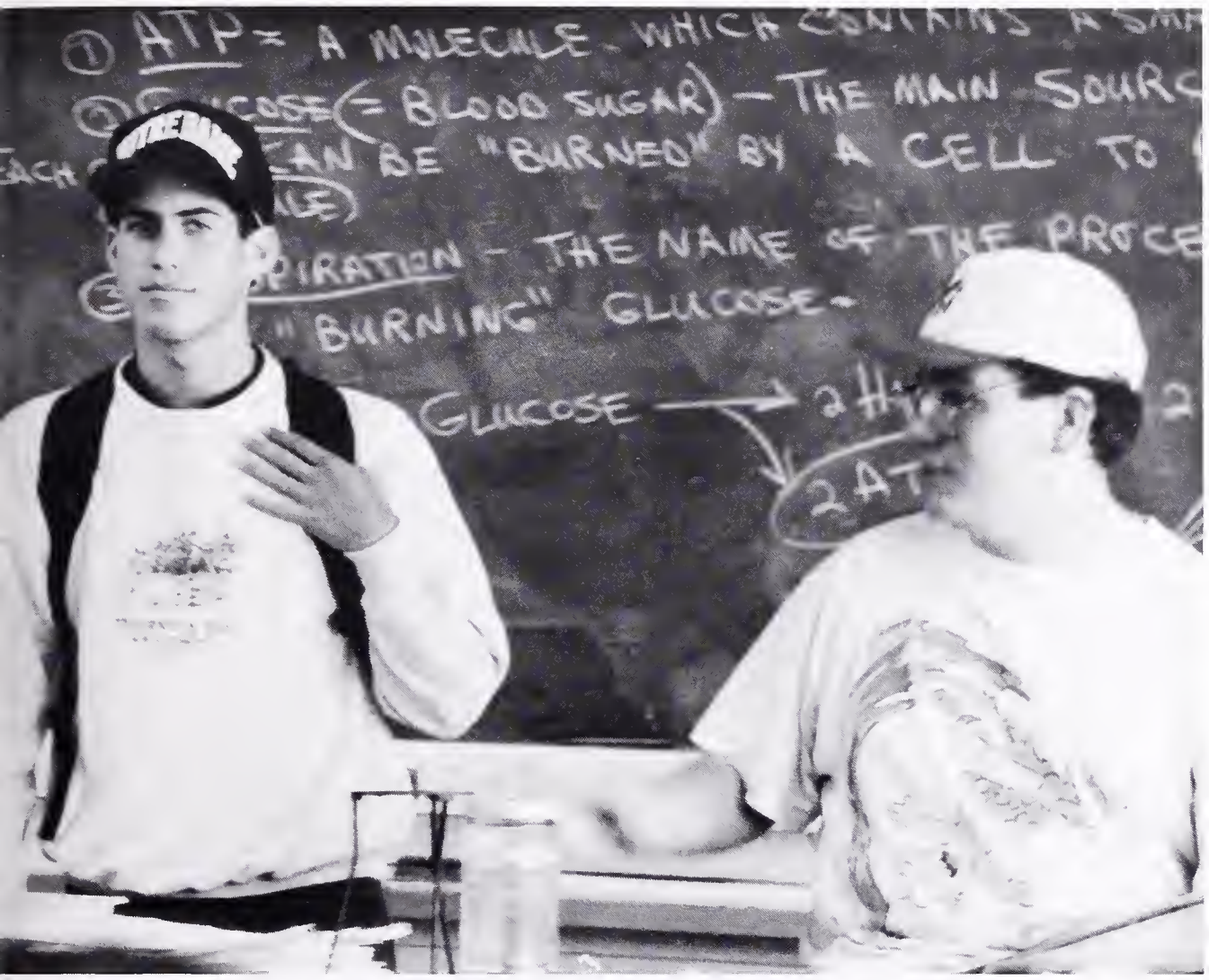

Ben poses for the camera, but Jason is busy noticing that his hand has been amputated.

"Oh my God, there's a ceiling tile left up there!"

Some crazy shot of lots of people trying to pile into the picture.

Book 'Em

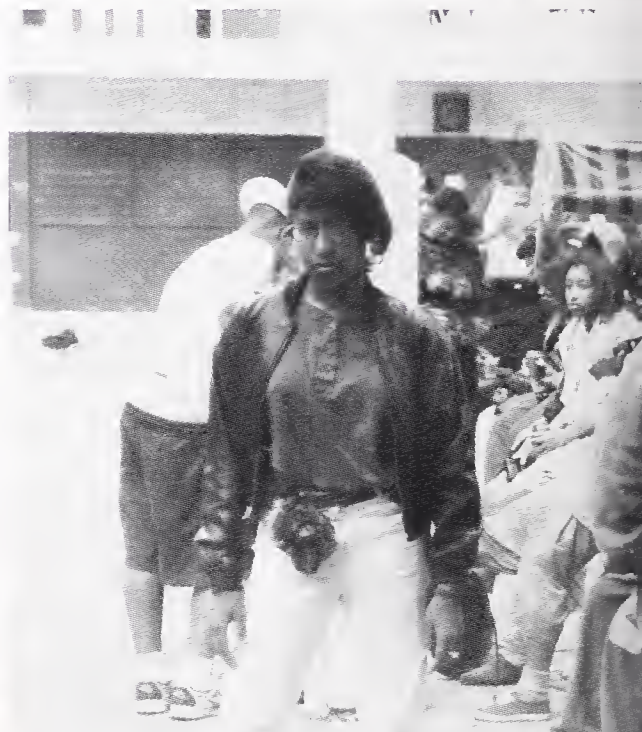

"Way to go, really, I'm happy for you," says Nydia.

"I would NOT eat that if I were you," says Mary Goree to Kate von ter Stegge.

"Gotchya where I want ya, now I'm gonna eat ya."

Book 'Em

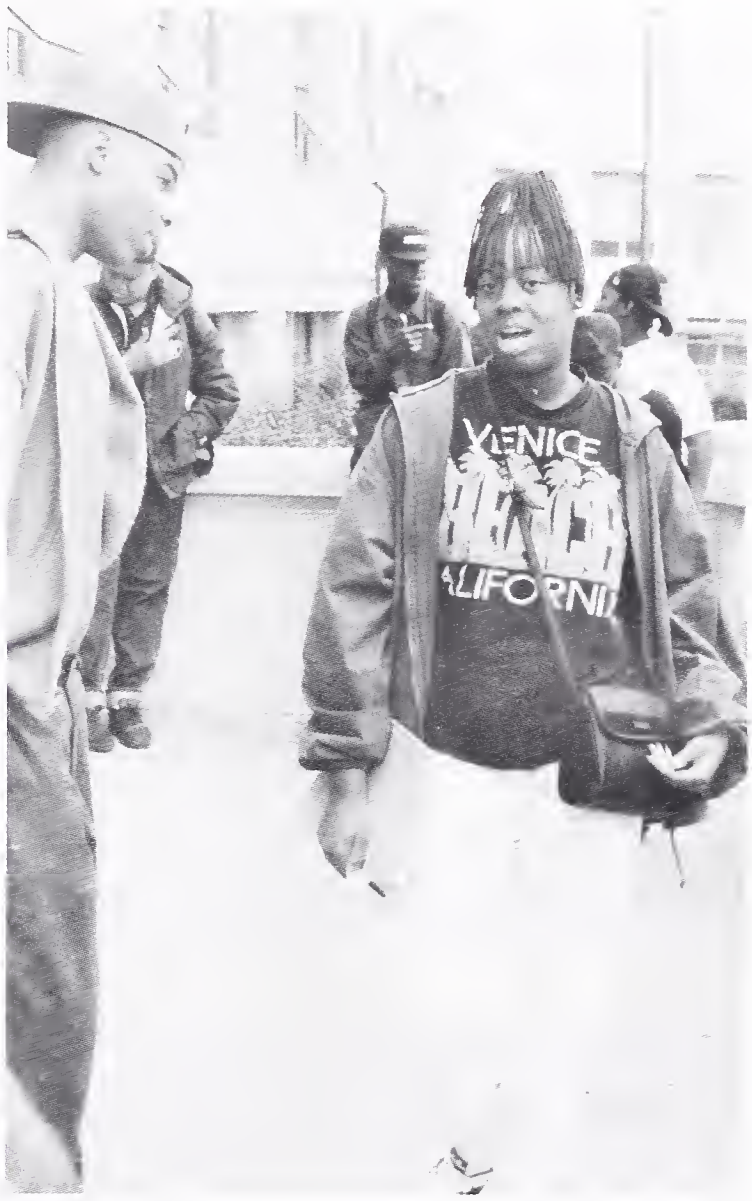

Caroline McCulloch picks her butt.

"Like you can tell ME what to do!"

"Damn he's fine," thinks Jeanette Vento.

WHAT DID YOU EAT IN KINDERGARTEN?

"Paste was what I consumed at that time."

FILE COMPLETE

"Oh my God. I can't believe we're sitting in Senior territory!" says Mimi.

Ian Marsh on fat crack rock.

Erik Stromberg, pondering. No way! Way!

Closing
Page 316

File Complete

"It's you, kid," Albert Adams says.

"Gosh, I guess I should be going to class now...naaah," says Matt Hartman.

"I wanna be like Mike!"

Case Closed

Brenden wishes he'd used more mousse this morning.

Trendsetting sophomore studs model the latest class of '94 styles.

"Orion you dumbass, don't embarass me!" says Zack.

Some dude takes a ***huge*** *bite of his sandwich, tries to swallow it and gets hella frustrated when he can't swallow it.*

Case Closed

Look! The International Ambassadors Club is having a dance in the courtyard!

"So, then I blocked the goal and all the chicks in the crowd went wild...."

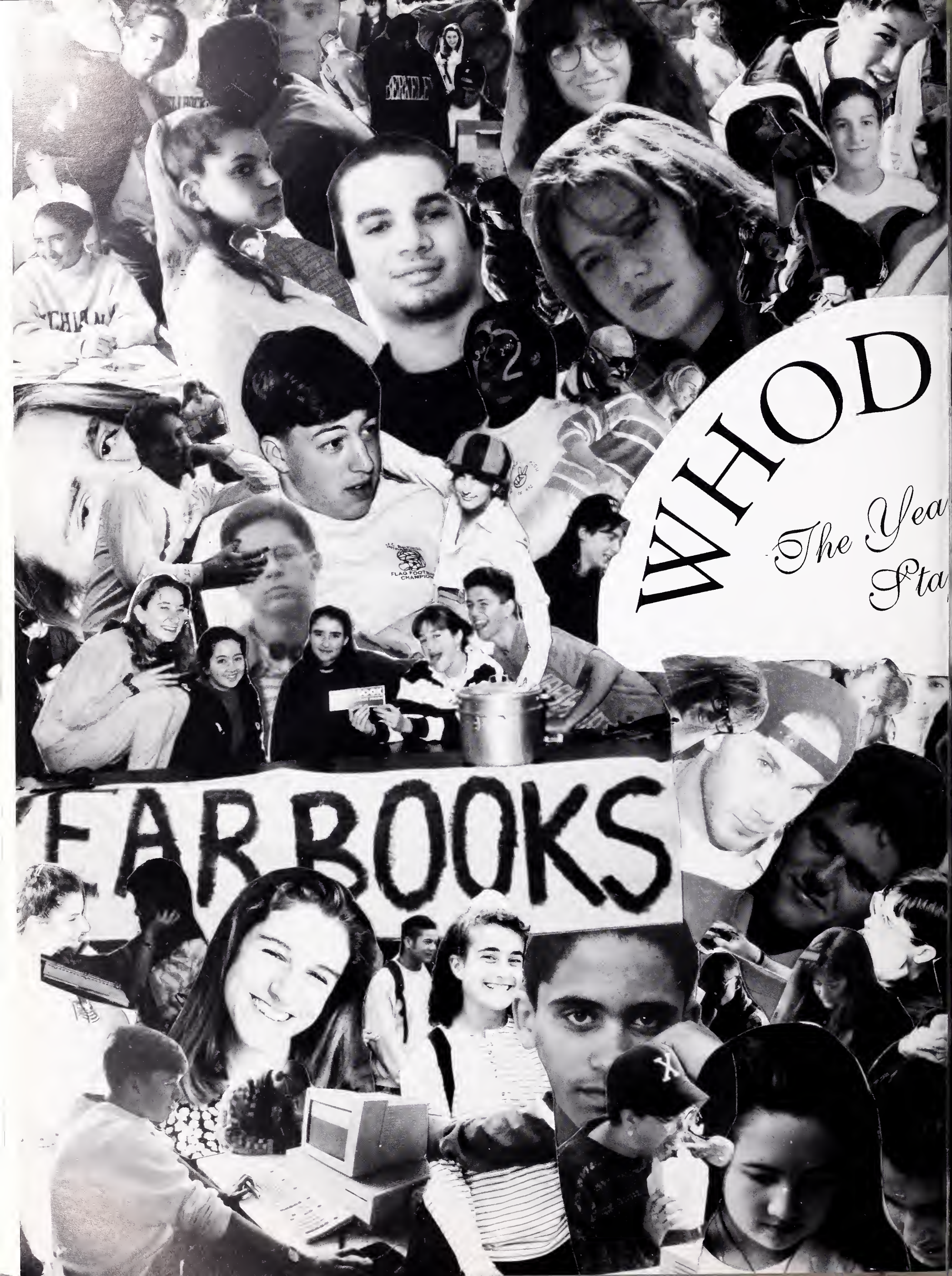
WHOD
The Yea
Sta
FARBOOKS

UNIT?
ook
SLEYN
97
CR

Credits

Editors-in-Chief:	Matt Smith, Jen Segal, Kate Lydon
Advisor:	Nancy Ross
Computer Specialist:	Matt Smith
Opening Editors:	Matt Smith, Jen Segal, Kate Lydon
Spirit Week Editors:	Zak Flushman, Jessica L'Esperance
Senior Formals Editors:	Sharon Gee, Eyana Spencer
Informals Editor:	Shawn Clarke
Senior Polls Editors:	Eyana Spencer, Sabrina Pinell
Clubs Editors:	Dave Benedetto, Tanya Rosen
Sports Editors:	Eyana Spencer, Jill Vizas
Underclass Editor:	Anne Fletcher
Student Life Editors:	Matt Smith, Jen Segal, Kate Lydon
Faculty Editor:	Sharon Gee
MiniMag Editors:	Zak Flushman, Julian Liu
P.A.D. Editors:	Jenny Lau, Laura Rioux
Closing Editors:	Matt Smith, Jen Segal, Kate Lydon
Senior Activities Editors:	Sharon Gee, Eyana Spencer, Yearbook Staff
Art Editor:	Josh Fong
Artists:	Noah Haytin, Damian Hess, Kenny Miller, Slater Penney, Chloe Weil
Photo Editors:	Ian Bindloss, Rodney Rapp
Photographers:	Liz Budnitz, Aaron Ellis, Anne FletcherFrancesca Giorgi, Kaleb Johannes, April Lake, Ari Miller, Dan Mitchell, Damian Nelson, Demi Rhine, Jo Saltmarsh, Jessica Shera, Tanea Williams, Ben Sosin
Copy Editors:	Iskandar Najmuddin (in-chief), Bophavi Pak
Writers:	Yearbook Staff
Business Manager:	Andrew Meyer
Publisher:	Walsworth
Publisher's Representative:	John Stephenson
School Photographer:	Harrell Studios
Special Thanks to:	Andre Todd, Mr. Greene the student supervisor, Brad Fox for letting us into the school all those Saturdays, Jon Ferrey and other Jacket photographers for all their sports photographs, Steve Crook for helping out, Such a Business for donating a whole bunch of magnifying glasses, and John Stephenson for his patience with us when we were late on deadlines.

Well, another year of Yearbooking has come to an end. At this moment, we are sitting around this damn computer way too late at night, ruining our lives because, as usual, we have a deadline. It was a very... um... interesting (yeah, that's it) experience creating this years issue of the Olla Podrida.

We hope that after this very long year, that Noah's thug badge is still intact, and Shawn is still a Pimp Daddy. We hope that Matt is still P-Whipped, Jen's guayabas are still listed by NASA as satellites, and Kate still beleives that Noah has a baby. We hope Rodney doesn't leave souveneirs of his midnight activities in the dark-room, Ian comes out of his coma and retains his godliness, and Iskandar finally gets some play, and continues to get in WAY too many pictures. We hope Demi (imeD) learnes which way the characters of the Roman Alphabet face, and Chloe learnes how to relate to other humans in a polite manner (not that she's particularly rude in comparison to other members of Yearbook. We love you Chloe!). We hope that Josh continues to write beautiful poetry and Liz accepts the fact that she is dead-on Blossom. We hope Ken pipes up some more so we can remember something about him, and Ari perfects that golf swing. We hope Julian (please) comes back to yearbook, Sharon stops stressing, Jill gets over her crack addiction, Tanya and Dave invite us to their wedding, Anne has a successful soccer career, Zak never has to lick bung, and Kaleb joins Color Me Badd. We hope that Slater and Damian have a chance to guest star on the Ren and Stimpy Show, Jessica and Grady invite us to their wedding, and Dan and Sabrina invite us to their wedding. We hope Laura ... um ... settles down, and Jenny and Jamilio invite us to their wedding. We also lastly hope that Shanan enjoys KeeTov, Eyana becomes mellow purple, Jessica L. shows up for a class, and Bo knows. Nanc-dawg, we love you, peace, we outtie!

Love, Matt, Jen, and Kate.

Ahoo Akbari
Alias: Kahlee

i came with the days, & sat in the grass. but it wasn't really me sitting there. Who knows? i watched alot of people watching themselves, but the candle was never lit. i found a few untouchable angels, & by my eyes i made a few. But the laughter was never true-& rarely were the tears. & still I looked on. maybe someday i'll be able to touch what i see-& find the eyes that will set me free. To the Kingdom-Weegus,boonis,fry,Rus,Smiley W, Punice,Flame,Chomples,insanity,the music, ejecttus, concerts, Amien, Louise, wwab, Erika, El., Riley.."how, how i wish you were here...."- GNR, fine, razors, drop, pain, smile, nightrain, nothing - thank you, Mary.-ahoo

Melani Josette Alimorong

'89- kicked it with Becca til she grad She was always there for me ($) We had our time but we made it #2. '90- Bia, Dee& Quana had fun& I was sophmore princess. '91- Dan we had fun Dee& Moe I had alot of good times Met KayJay and had a great sum. '92 - kicked it with Dan & Kay - Jay you made it the best. Thanks KayJay for everything you've been the greatest U are always there when I need U. Luv U Thanks to GA for helping me to go on. Also special thanx to my mother and father for being there. I'm finally out of here. Goodbye Dan U Shall have your chance in '94. We are all going on to higher places. Thank U GA Crew. BHS thanks for a great four years "sderd ythguan"

Alison Ann
Alias: "A & W"

Cheerleading 11-12
CSF/Honor Society ...9, 11, 12
Cuttin 3 times a week .... Senior
ASU 11-12
Big Crush on M. ..... 11-?
Not at B.H.S. ..... 9 & Life
Chilln w/ DC,NH,TF,MK,
TP,AC,LB,NR,LY,PT,DFJ,etc..
10-Life

That was the most fun breakfast I've ever had- Anthea C, Dixie C, Nicole H & you know who. Let's hope we have fun at our Graduation & Prom also. Thanx Dixie 4 the Retail Art A & W Director and you better write! MK-be strong and don't give up. AC-Don't forget 10-16. TF-Remember 7-4-91? I'll never forget that horrible nite w/ BC (Yuck!) and the hug W/. Good Luck to my buddies and it's been a blast! I'll miss you friends, broken hearts & _____. "Gosh, I'm finally Outta hear!"

Zara Alicia Ayala
Alias: Boobie

You thought I couldn't make it well HA! I'm graduating! I wanna say good-bye to all my West Side Berkeley homies at BHS! Special good-byes to My lil cholita & sis Cristina V. I'll always love you. Monica and Luisa we ain't kickin it are we? Yeah we are! Laura M. don't cut your hair anymore! To my big brothers lil RobChuco & Mosco I love you be careful and lets stay homies forever! Thanx to Ms. Sanders,Jorge Lopez & Teresa Navarro you're a great inspiration to us all! Omar Cruz forever in our hearts. Jelly God bless you & your baby. Leon I will love you for as long as I live. Mom Eme Rosy Chacho Nene Nena Baby Little Lina Mot Lexi I love you TOO much! Viva La Raza Chicana PRIDE.

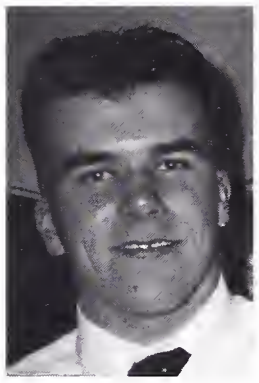

Jason O. Badgley
Alias: Kool Papa

Baseball:I gave you the best years of my life. To everyone from ALL- MK, BS, DH, JS- chili cheese nachos all around. 89-District 4 Champions: "I give glorios O" Our fld of dreams DeNiro, Corleone, EDavis, TShaw RedMan, Rhadagast the brown, The Boss, Rolling Rock. TM- Pals DH- your qualities are endless PM- chillin, dippin, DA, SR, PM, BE- the local lover, NBs- runaways. Living on McGee st w/BS&PF- the right turn did make all the difference, Jimy can hoop: chaw's wherever-whenever. BSB- I luv you. 4th o July Lake: Dbo, JB, DP, DC&PFish an annual affair. Greg &his Keg. Uncle Jim my mentor"Your ogog is strong" -I ate the ribs & ogog a brick. Timshel.

SENIOR ACTIVITIES

Jack Bailey
Alias: Music Man

Oklahoma!!! ATP's-Sergeant Duffy(phoney) Birdie-MacAfee(I'm not an old man!) Maxim's(Sets) Oliver(Pit Orch) Dance Project's: '91-last minute pianist/'92- Projects Band & Barbershop Quartet! YPSO, UC Symph, Prometheus Symph Soloist, BHS Orch-Conductor & Director, Concert Chorale forever, Wind Ensemble, EAGLE SCOUT! (Andrew let's do fingerprinting...) Rob- Star Trek & music forever (Dizzy Finding the toilet, Honegger) Debster- Dance studette-Call me if you start losing all sanity(I hope not) Holly- Genesis buddies for like, O.K.? Natasha-Thanks for Straits, Holst, Jr.Bach... Skate a littles lower now!!-Punk Flamingoes!!!! "I got spirit yes I do, I'm outta here how about you?" Forsaneth-aecetc.

Lorna Baker

Grinnell, here I come! NH: Keep using that triggerfinger, and keep in touch. AP: Thanks for listening, and being there, and don't forget, I know how to track you down. FG: You are a great friend, but keep your stinky feet to yourself. CC: Hopefully your sister will eventually move out. SP: When will you give me a picture so I won't have to use one from GS? M and D: Thanks for everything. I love you. JB: "Bigfoot": Allways do your best. I'll miss you, "Shorty". To DDD, KA, MW, SS, GS, JS, and IH: Good luck in the years to come. Peace, love, and happiness to all, but never forget respect.

Nikki Baker
Alias: Always On That Other Level

2 da People Who Said That Nikki Was Bunk ,Couldn't Dress &Had No Friends- Look At Me Now & Kiss My Ass. I Have A lot Of People 2 Clown, But I won't waste my time. I'll just say 2da1s who betrayed my friendship, clowned bhind My Back & Plain talked ogog, Ull get UvsNDaEnd. MelaninTribe-Toe, Moo, Angie, Smut & Osh. TwigumUpToe. Gagumsknow4Os. Gators Know Dancn. Osh-Im On That Other Level Tross. Moo-Its Been Great. Gotta Shout Out 2Stina, MeshaJenel, Brooklyn (USucka) Atim, Latif, Melvin,JJuan, Aliya, Cenia, Rafiq, Naima, Micheal, Justin, KKPR- UC antHoop! Jamal with yoSexy Eyes. Jeff-F Dawarriors T.G. JordansDayatta U Aint Tall or Fresh! Sedn U Still Cant Dacne! Hoots & Nottles= Soul Food. Dark Complex & Nice Lips Is On (Better 2 GrubWit) Alwaz strive 4Datothalev & Tossntvs!

Savia Tamara Barón
Alias: Suavé

9th Hawaii - the keyed aspects of it. Skiing w/ Halperns B-ball B.H.S. Gym B.O.D. Dances, Missions by foot, concerts, Sandys. 10th Stinson, Boston, Buddy, Juc, Mlkshke, Poison, " Hel'l get his back ", Grad 9:04 am my philosophy. mmm...Baked Potatoes. Fills. 11th SEXY LIPS Big Mama tuba AyansHouse - the homeless shelter. KT's house - the damn bird. Football games, hoop games, New year's , homeys: R.H.Y.R.H.P.K.M. Steps How 91 "what my license" Come Dome "The ones of it" - L.P. M.G. H.H. R.H. J.G. "Suave - thats a hella pretty name" Festival 91. 12th It's a trip how people change. "Nah, just dont" Visine, Yans I miss ya, Mexico, Aine I'll miss you. Liz - Latin pride baby! Family - Momedpapielibrisaanan the little ones, the Halperns, O' Connors - Much Luv Thanx. Brisa - cont. the Barón Legacy w/ pride & knowledge. Quality is the key - Buddha knows

Rebecca Bauman
Alias: The Body

"Slow down U crazy child, UR so ambitious 4 a juvenile, but if UR so smart tell me why R U still so afraid?" LOTTERY '89, OLIVER '90, MAXIM'S '90, BIRDIE '91, D&L '91, OKLAHOMA '92=too much PAD! '92 was the Becca/BeccaShowcase! DP '91 & '92, which finally let me do Elvis; Japan trip w/John Cusack, the Nenerbutts, and Dick (viva special Agents Catfish and Squid); ATPs '91; directing "Sure Thing" in '92 with the best cast on earth. To those who left be4 me: NM, KK, MVY (PEZ 4ever!), RS, SR, TB. Those who stayed to suffer: ESW, GK, IL, TM, SM, & many more. Blue Jean, Cafe Hell, Shriners, Sero, dole, Virgo power. Lastly, All of my love to my Chris, from your Rosie.

Enrique Bautista
Alias: Mosco de WSB
QNO vatos de WSB XIV Locotes Mosco- Diablo- Pirata- Chuco- Angel- Indio- Pacman- Mouser- Cito- gato- Poker- Lil Man- Sapop-wee- Flaco- Oso- Choco- Gaby- Osito- Fred- Smiley- Oscar- Netotoker- Chato- Capone- Sleepy- Huero- Ratone- Pitufo- Bago- Peps- Lardo- Cavey- Casper- Fish- Chubbs- I los up and coming Pwee's and the Rucas Teresa Lina- Boobie- Shorty- Monica T.- Luisa- Marcicela- Sonia- Laura- Monica C.- Ana- Liz- Rosa- Party Hardy- Rock-n-Roll Gangster- The town I live in- Sitting in the park- Don't let no puto put you down- More bounce to the ounce- So rough so tough- Shotgun- When you get married I'm going to laugh- Pinches Norteños de WS- Berkeley por vida putos!!!

Luis Bautista
Alias: Mr. Moscox4
Mom thanks Por Todo- Jefe RIP- Teresa I Love You-Qvo to my Homeboys-Chuco-Pirata-Pacman Mouser- MY Carnales- Gato- And a Special QVO to Omar "Diablo" Cruz I miss and I Love you Homeboy PV. Whats up to the Homegirls that I Met at BHS La Horty-Boobie-Lina-Monica-Luisa-And to the Homies From WSB Keep on Rifando- To Mrs. Sanders thanks for Believing in me- Puro Chicano Power- Brown Pride-Viva La Raza Que Si Se Puede-Puro WS-Berkeley XIV. Y Que Putos- Keep on PATIANDOLA, Zippiando Cerveza Homes!! Simon I partied and made it Raza. Alrato Nortenos Be Brown and Stay Brown - WSB- Fdn East Ciete-FVG-NPG

Jeffrey Bean
Alias: Stringbean/Beanster
PERFORMING ARTS DEPT ROCKS!! Mame - Fall '88 Setcrew started it all. Museum- Spring '89-Hung SRW/SP, Lottery- '89-" communishtsh?", Oliver-AD'd...Whut Phun.., Maxim's 90'- CoffeeHurlyBurly., BIRDIE!!!-Name in 'gram 11x!!, D.P. 91-SM- (Ben Flaked) WHO'S flowers were they?, DnL-92-R.Latore.Good oup, ma., D.P. 92-sound guy.."opps"..., ADVANCED THEATRE PROJECTS-came out perfectly! cool! BCT crew-The weak white boy... There wasn't much else... no noreImoan jokes, please. sally always had a smile...Jon and I hung out in trees. Deb had me beguiled. SEE YOU N HELL BHS!!! —Jeff B.

Pilar Beccar-Varela

WHAT I WON'T MISS:work, work, work, AP tests, Assemblies, Self Scheduling, segul ogog, cats (UGGH!No offense Enthalpy), funky halls, NO TOILET PAPER! WHAT I'LL MISS: Hot fudge at 4am, lunch on sunny steps, de beach on my B-day, singing in courtyard, rehearsals t the Nomster's, DANCE PRODUCTION!! Ancestor's Breath and your children forever! SAM, NOAH, DURANT-I LOVE YOU! GIARDIA! GIARDIA!- Let's do it again! Steve-OOPS! GLUE! fifty people or not....Goofiness is the key!
WUV, TWOO WUV...HOYMAN, DIDJA BRING THE ANTACID?
WSHHH, WSHHH, WSHHHAAAA....

David C. Benedetto
Alias: Home Spicket
I would list my activities but I didn't do any. Hi Krista, I still think about you. Here's to Ben Sosin-who always been there and has it togther,Shawn Clarke-The most chill friend I have, Sam Sadoule-He has as much fun as you can with your clothes on, John Corten- An awesome, admirable, and understanding guy, Jeremy Wright-A true friend that more people should know, Rachael Berger-A true Jem of a lady, Shawn is very lucky,Tim Leung-I've never met a better dancer or player for that matter, Slater Penny-So smart and yet so down to earth, Rodney Rap- They don't get any more honest than you, Ian Binloss-A truely wonderfully human being, Meetpaul Singh-The most unique person I know, Hillary Grub Rachael Valfer-How do you describe roses to someone who has never seen them before? Noah Bunce-I don't think I've ever had such a wonderful friend. Veil, Lena, Jennifer, Andrew, claire, Iskandar, Samantha, Sabrina, Tazia, Freda, Alice, Sara, Marissa, Brian,Scott V., Soren,Ken, Eyanna, and Tanya I love you all. See Ya. There's nothing you can't do if put your heart and mind to it.

Michael Benedetto
Alias: Mike
90-92 Varsity Soccer, 90-92 Varsity Badminton, 90 Track Field
Goodbye B.H.S. I didn't grow up here but I learned alot here but I learned alot form being here. This school will either have helped me become a very success human being or Punked me over for good. Either way I don't regret it. The incredible people I have met like Gabe, Pat, Ramu, Polly, and especially Gulliver (Gerdue) Scott, Mazdak (The Prince =) Khamda, and Amy (my hearts desire) Frey have given me hope for man and women kind. The names below are the teachers who made me proud to be their student. Mr. Powers, Mr. Best, Mr. Hassett, Mr.Hamilton, Mr. Leblanc-Slayer.

John Benner
Alias: Penfold
DAN DOOLAN RULES!!! Yha I'm 2 crusty for this school so I must go! This 1 goes out 2 all the lame scum who left THPHBTT!! You suck!-2 Chuggi, Jon, Grace (you're soooo cute!!) Lyza N' Liz, Bria ,MaryB.,Jim,Da Stoner guru,Columbine, Rhanee, Sergio,J.T. And all the rest of you scrubs who couldn't take the BHS bs and left for greener pastures-BLAH! 9th grade-Lived at Botega,Chilled w/ da solarsystemsysitas. 10th grade-1st l/z-Provo Pk practicing photosynthesis2nd-climbed many trees 11th grade- Priestly stud w/Lady form Maxims-wore a spidey hat 12th grade-Laffed N' giggled-Danced N' wiggled wit Jen. BAAAA So I the sole survior of da BCS BHS crew say...QUIBBLEMORPH!!, HAVE FUN.

Rachael Berger
Alias: Ray
Hey to all the Tahoe Stinson skates lougin' crew A.C., S.L., V.S., L.R., A.S., R.N., J.L., J.W., F.G.,C.J.,B.B,Luv to Hawa and Madeleine for being there for eight years.Luv to Nikkes for simply being there the truest of friends keep it going. To the class of 92 there is nothing worth syaing to the rest of the BS of BHS see peoples this summer It's about that time!

Ian P.Bindloss
Alias: God
How does one view living?/ Should one see it biologically or/ Can one interpret it physically or/Would it only be justifiable psychologicaly or/Must it be put into context historically or/Could one rationalize it chemically or/ Is everything just taken existentially or/Shall we deem it all evolutionary or/Do we act behaviorally or/Does our motivation come instinctually or/Is it best understood phenominogically?/Or do we even interpret it at all?/
—Anyway, bye to everyone. Time to roll.—

Shonta M. Bingham
Alias: Tay
Entering BHS was easy but leaving here as a senior is easier. Underclassmen stop trippin your time will be soon. To my best friend Stacie B stay cool and stop looking for some dank!! To my family, Granny you did your best with me. Rochelle I'll stick with you until the end sister. Uncle Lonnie you have been like a father to me. I am very fortunate to have you. Aunt A stop trippin and just squash it! Melvinn E I'll always luv U. S.E. U have made me smile everyday so far. Even though U be danked out half the time. African seniors always remember, not to know is bad; not to wish to know is worse. UGANA, SALAMA.

Travis Blanchette
Alias: Marked for Death
J.V. Lacrosse 9-10
Varsity Lacrosse 11
Varsity Golf 12
J.S.A. ..... 10-11,12(KO'd)
Hillside Hoopster K-12
Jakester 10-life
Range Rat Cart Masher .. 11-12
Steven Seagal Fan Club ..... Life
Picante's Regular 10-12
Crusin the Sprint w/PJ *KA New Year- Kissing LG- Stranded w/PJ*White Volvo-Sorry AD*I'd rather go blind*Fence hopping w/AD,PM "Get the shotgun!"*NY w/PJ,AD "Baby, why u got a tatoo?"*Hailstorms + Rainbows w/LG *"Drop the golf club!"* TPGC Trail of Death-Watersking in the rain.*Tahoe w/LG CB AD KC*JS w/LG*Piggybacks*Old School Buddy RG-Luv ya always *LG-I had the best time of my life w/U. I love 88*PJ AD-We had the fun DEPOT! I love ya guys!

Rebecca Bloch
Alias: Bookie

Times I'll never forget: CK-talking toilet crew, possomD, Davis, B-skin rug, Super PEP, flasks. AW (Twin A): Spit wine, turtle, "You'll have a REALLY FUN time!" Raiding at state. NW: french fries, AC&CK: Don't bribe the sidekick, Jack D, lay off the hay! LF & KR: FVR '91-"Do U douche?" New Years '92, far East Cafe in SF, Peach Brandy, mooning on college. It's the people who create memories! CK JP CL AP BJ AW ESP TP AC LW KR BGA (from J. Muir 2 BHS thanx 4 bein there) MB CE. -"Life is better than the days behind, what's mine is yours & what's yours is mine, no aggravation that we can't get through, A situation for the lucky few"-Edie Brickell

Claire Blumstein

Carla 13 years now I will always love you! Lauren I will always remember you as the bare bear in BenLomond lets talk deep. Daniel thank you for all you have given me I owe you 621 massages. Sarahla it ain't easy being green. Kerryn thanx for always being the real Mr. Personality I mean Mr. Mysterious someday I'll be able to read you. Isabel FSA everything's gonna be frankly Trav, PJ thanks for all the laughs lets do 30something Paulywog my bunny Samanddavid, Abbie, Tamir, Job, I will always remember you. Antoine and behrang hand in there. Luis thank you for trusting me. edisaesehtybsnoobabsessikretep.

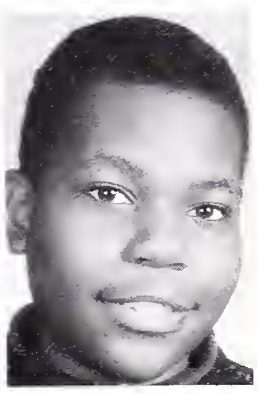

Peter Bockie
Alias: P-Dog

UCO/MESA..86-92, Eight Ball Posse..89, ASA..89-90, Key Club..90-91, Varsity Cutting..88-92, Best Year at BHS..88-89 F—k BHS. F—k all those punk as bitches, hoes, sluts, and tramps who tried to crush me over the years. Remember true Africans can't get faded. Synonyms for BHS-death, evil, sickness, and Hell. To all those people I didn't like, I probably had a good reason. The shackles have been removed and I have taken my first breaths of freedom. Peaceout to all my friends; Jon-You owe me twenty dollars I'm out of Here! PEACE!!!

Abbie Botelho
Alias: AB, Rarr, Smallness, Louie

SLB- UR the sunshine of my life-Rarr! Huey! KS- Dewey! My feet, Wiggling n oozing stars luv u. MT- Wondertwin! So happy 2gether Luv u so much! 92 Camping-Keg's Dry SB w/SLB, MT, CHL, CB- "The Meaning of Hot!" MTN Adventures- SLB, MT, KS, SM, HP, AM, KK. SS- Berries, talks LuvU. EK-Gossip 4 ever luv U. LD- Snoopy, Shoestores! LuvU I'll miss U Frosh Yr: Drunken Parties & BBQ's! Chillin' at JT's Traditional Shots- News Years! SLB, MT, KS, MK, SM, HP, AM, KK< U have all given me so much Crew Girlies- I'll miss u all! Thank to Friends and Family- UR all that's kept me going over the last 4 yrs of Crazyness, Tears, Laughs, and Fun C/O 92 - Good Luck!! "....You're Still Young, It's Not Your Fault, There's So Much You Have To Learn"- Cat Stevens

Ayana Boykin
Alias: Yana

BrinaP-DP WAZ Great even dough de had no rythm ha ha ha Hey Kikster Waz up mama don't trip off da dumb bitches at dis sculhouse u got 1 mo yr so I say F—kem! Nyssa F HOWZ it goin my Brazilian Buddy dont FADE 2 Whitey! K? Ana Fita-WAZ up big mouth brat U make me sick! But dats y we get along so well isnt it YUPS! Love ya! YoYo B waz up Girl thanx u da potna kim T my name isnt Tracy Spencer U know! Nehi ur hella cute but we know bout U Steven H Im glad wer Frenz Naomi R da back row Posse was fun my DP 93 Potna Keisha Thanx 4 da rides home Amoria and Ericka U 2 B Hick-U waza BITCH But now lets not trip cuz we both outa here! CYA MarshaS-U dogged da color girl posse out we wont 4get it from DP an me! TO ALL MY YOUNG BLACK BROTHAS N SISTAS DONT SELL OUT BE LIKE HOMEY DA CLOWN AND DONT F—K AROUND! Its the end of the Year I m outEEEE!

Megan Bradley

Alone. Looking At The Sky, Dark Now, Encasing, Protecting The World Where I Lay. Like A polished Black Shell, Sprinkled With A Handful Of Glowing White Lights, Thrown There; Perhaps, In Celebration. Qviet. The Tiny Sounds Of The Night, Crickets, I Think, And Children Sleeping. Surrounded By The Full Vast Echoings Silence Of The Valley Or Of A Mind. Peace Walks Among The Trees, Singing To Himself Eyes Closed. Swinging Braids Brush Naked Back. Each Breath Takes In A Tired Soul, And Releases It. On The Other Side Of The Mountains His Twin Sister Dances, Hair Flying Wild Around Her Face. Drinking Freedom Like Sparkling White Wine, From Crystal Goblets, Blurring The Bright City Lights. I Could Run And Spin All Night, Jump Into The Sky, Take A Star And Wear 1 ton A Silver Chain Around My Neck. — Elvis

Masha Brodsky
Alias: Various ways of mispronouncing my name

It looks like time's up for us at BHS. Well, I'm sure most people are glad to be out of here. To be honest, I am too. But maybe someday we will look back and say "I miss the good times at Berkeley High." After all, it isn't as bad here as many of us say. And life doesn't get simpler, it gets more complicated. I wish the class of 92 to remember the good sides of BHS, and everyone else to remember the good sides of the c/o 92. Good bye, Berkeley High!!!

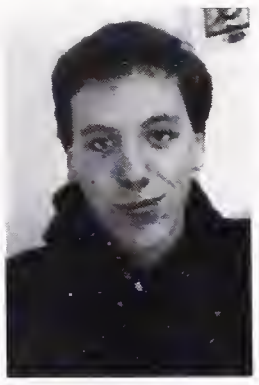

Ben Brooks
Alias: Bender

88-89 Mame, Museum,Dance Production, Dance Projects, ATP's, and I started at the BCT, a very small white person, then I met the crew, uh-oh interesting times 89-90 Seaside/Lotter, Oliver, Dance Production, Dance Projects, ATP's, gained some respect at BCT, not! 90-91 Lady from Maxim's, Dance Production, Dance Projects, ATP's, Birdy, sorry I missed ya! 91-92 Ducks and more Ducks, D.P., Dance Projects, ATP's and stuff like ya, know? — To all my friends, crew-mates and teachers, I will miss all of you.—BHAACH, well you know.... Lance and Judd see you around, Senior crew & BCT! —Xenia, I love you —To all,—Duetsch ist klasse! Cluck!

Passion Broussard
Alias: "The Terrible One"

Peep this-9thKnedy Hi hooch,nthn hapnd.10thGot 2 BHS,n sht the frst day ovr men n jelos brawds/me n Lil fukn vp,Stayn n trble.11thRH,CP,JS,me 2nd NVOGUE jelos brawds talkn mo sht thnk I care? KP showed me reality.12thMet real girls who r now my sistas N crime and N knwldge: PG, AN, FJ, TG, RB, LB, ND, AM, all yall tkcare of me whn I needed u,my 1st sngng chck goes 2 u! IE my bst frnd and cuz N crime alwys,I luv u babe+TY+HB!Dnt evr brk the 3sum 1-1-92 was the NITE!My sistas I luv N wil nvr frgt Taiye,Cece,Alia Stay pwrfl grls-bros I wnt frgt:KD,KE,DO,MM and Jonathon Seales-luv u-2 my real bros I'll luv 4evr:KDOG,YU, JIHAD,LATIF,yawl da men Asalaam Malakim Honeys-MOM I LUV U!!

Monica Brown
Alias: Monie-where's-tha-dank?

Wassup y'all Monie is finally leaving this ole s—t. 88-89 I was new to the school, sprung on QUincy BKA Q-cumber to Femi, kicked it with Tunisia. Loving all of the once fine nigga's that were here. 89-90 10th grade met my patna Meka. Burn one with yo'patna!! Girl we used to get lit at the mini-park. Tell Yo-Yo and Jo I said wassup. 90-91 11th grade-still burnin'em'fat!! Turning up the 8-ball, Hen-Dog and Cisco with my cuz Minna. 91-92- My motha-F—kin year!!!S—t was all tow-up but now see ya'll at the Greek! But to Yemi I guess we probably won't see you! But if so...I thing...NOT!!! Peace & Love 2 my real patnas-Frog, Rio, Cent, Al, Dora, Lon, D-Ron, Gansfa, Lita anyone else F—k you I'm out!!!

Yolanda Patrice Brown
Alias: Yo Yo

The past 4 yrs have been a real adventure. 9th-Kick it w/my patnas D, PG Fe-Fe, BigT & TP 10th- was way 2 live I made mistakes, but realized and began 2 do the right thing. 11th- Bored out of my mind. 12th- Pepsquad-didn't workout. Saw how materialistic things changed people 4 the worst. x-tra special thanx 2 God, mom, dad & Ang 4

vithout the Support, luv & Guildance from U. I wouldn't have nade it. KimmyCo- From 5th til now was cool. We have been thru verything the good & bad. R-day has finally come. We are out of his bunk school. No more leaving school 2 go on crazy trips with LB or BBH Well cuz good luck & continue sucess 2 U in the future. Big"T" & AG my sis & cuz than x4 the Crazy missions and the trip pedout Summers, they were great. Wan-Wan, thanx 4 listening vhen no one else did. U R a true Frnd.TishaPooh- We have our ups & downs, but U & I will always be friends no matter what. Best Wishes 2U & AW. Nehi-we have finally made it, glad we became rnds. Stay Sweet & out of trouble. FeFe-I miss your crazy tail. Take are of yourself & the BOJ My patnas Tanya, Ayana B, JJ, Rashawn, Myeshia, Natashae, JochlynR & Nakia, I wish U nothing but the best. To the people I 4got 2 mention Charge 2 my head not my heart. Senior Class, it was nice while it lasted. Love ya, Peace & I'm outta here.

Latoya Browning
Alias: Toy

9th- Kicking it with the pathas Sonya, Jayra & Tracey at S.J.U. not giving a F—k. 10th-Chillin gettin MUCH game. 11th-Came to BHS not trippin on da so called Sistas & Bro's who only African during Back 2 Black & Malcom X week. 12th-Got to get with da & became da U.M.C's my sugar cookie L.C.thanx 4 being there, you R a great. Shoulder 2 lean on. 2 da African Underclassmen, F—k da lumb S—t & do what ya gotta. Be true 2 ya self & never get ya roots. AND 2 RB,PG,TG,FJ,PB,&ND, U guys R da best. 2 Mike Jones (J1S), my ex love R.I.P. Salaam /o 92 P.S. Thanx Mrs. Johnson 4 listening to our vhining! Toy

Elizabeth Broyles
Alias: Liz

Goodbye Highschool! We'll see what's next -wow! Ek Rima Susanna Muni Eric Adam Tayt Carolynn Xiomena Ellie Beth Aki Doug Jenny Jenna Hick-I love you Guys Soo Much I will miss you more than you know. How Can I Leave You? Ephriam I love you with all my heart. What else an I say, words don't work. " I remember that time you old me you said love is touching souls. Surely youve oucheed mine cause part of you pours out of me in these ines from time to time= J. Mitchell

Tazia Brunetti

BHS Swimming now Ette Set?!? It's been quite an experience THTA- there is no one like U, H.S. would have been so dull, don't ever change UR the best. CL-cafeing dreaming fairytale. EW- walking in the rain, dodecahedron! HM-creekin & midnite revelations. JS-I know a cool thing J can do with a dog!! Jogging Reno, NCoast UR so unny!! AW-Ethan BBAR sculpture/Swim posse. BGA-arly moring dread swimming Bud! Science classes & hdy-bashing CL-don't kill TM, Good Luck to all next ear! AB- Best brothers M&D thanks for the support. Thanx to all my teachers for the gift of knowledge "If you ouch me you'll understand what happiness is Look a ew day has begun" FAREWELL

Myesha Bryant
Alias: Twin #1

Life at Berkeley High school was great but it had its moments. I would like to thank my family for all their help in time of need. I like to thank Ms Deidra Johnson for all her support and inspiration and knowledge. In the eleventh grade my life changed in a big way. During 1991 my father and friend (Lawrence) passed away. RIP. I would like to give some shouts out to my true friends Tanya Mosley, Yolanda Brown, Natahae Bryant(my twin), Chanda wilson and to Tasha Wilson People love to M. Alexander To my senior class of 1992 we had our ups and downs but anyway I must go but I will see ya at the Greek. I am outta here 92

Natashae Bryant
Alias: Twin #2

Time to leave but it was worthwhile being here for the four years. I would like to thank my mother aunts grandmother uncle for the inspiration they gave me continue my schooling. Thanks to Mrs Johnson for all the little talks even when my father passed in 91. I will like to give shout out to my true friends Tanya Mosley Yolanda Brown Myeshia Bryant my Twin sister to my other patna I didn't mention you guys have a place in my heart also. To my freshman friend Tasha Wilson people stay in school and your year will be here soon To my Senior Class well it was fun while it lasted see ya at the Greek. I'm outta here 92

James Calvert
Alias: Ted, Ralph-Snart (The Wabbit)

Hey, peep this dope menu: -92 cabin crew (no-spew crew)-H.E.R.B. Club: Functions coordinator (dictator)-weidemayn drinkin'skunky-Peace Club: uh...flake (These are all sports). Peace to the entire Bob Marley Ganja posse!!-Slim, AS,PDS,JL,RN,ML, ETC ETC. Peace to CJ, CW, ML, NR, LJ, A&B, WI, LR, RB, AP, JC, Peace to the darkroom-Scott!-Ha! Peace to the beach! X-tra Peace to Jordan and family MC-Thank U. Peace to all underclass homies-Jessica, OOOooo! Jess! I love you! Goodlucknextyear. Peace to Alva!, Wolfp-ssy, etc. Ghost! Start hunting wabbits!

Thalia Apollonia Cambour
Alias: I am a Non Sequitur

ETTE Intensity can never be duplicated. Erin: sweet depressive twin thanks 4 developing my immodes + intellectuality. Taz we'l never B socially accecptable; Godsis U No I luv U muni poopoo. Let's dig up the goulash. Liz: I exist in time & space & U dont! Biosis I won't sing opera. It's 10:30 do UNO where your rana pipens is? My beloved suporters womb2tomb: Mom/ Dad/ Godparents/ Kellydog/ Kimonas bro UR not weak. My few strange &interesting teachers. God bless all U fools! Heed: The Archer has fooled all your goods, melted down all the rusts & rots of his foul flesh til they escaped you in pure spirit; when you come, U'll find but trampled fires, embers, & fleshly dross.

Michael Campbell
Alias: "Spelled Like the Soup"

Well...I was there and now I am not. Many things happened and many didn't. *L-Dog, my bro'. We've been there but the best is in the future. You will never fade. Boarding? Camaras? Bulls—t! Hell yes! *Av- You're a pal I hope your future will give you all you deserve. I fell I should say more to all those who have touched my life. Our interaction has made you part of me. May we all have our dreams realized This last year has been HELL! Once I could see the light at the end of the tunnel, the dark became unbearable! I'm gone, but I won't forget this place and all that has happened. The time has come to leave the nest I'm glad I'm out!!

I even loved the spanish book I lost and had to pay for. ***—Dan Doolan***

Amy Claire Cardwell-Bradsher
Alias: Amichka

2 years of this place to long!! Year #1- Nicola, you're the best ! I'd love to talk about it but sshh! even the walls are Pakistai. from my obsession w/ arnie though a swamp of vegetable stew . OK, OK, No more carrots. Kate sorry it didn't work out. We were best buddies for a year and I'll never forget it. Year #2 - The year of living silently. Colleen - I could have lied but now I'm never, never gonna tell about the trains I jumped on or the people I kissed off (And if a double-decker bus....) Selim - I hope it works out with you and Loretta! I'm hell of going to miss you, Don't smoke too many carrot tops while I'm gone!! A special goodbye to Nochka + Sam - I LOVE U!

Anikke Cengal
Alias: Nikkes

'92 Hay Swoopin Posse with Jack D.C.K. C.E. B.B. Juice the red truck- Sidekick's after us again Becca- Oh, and it's a blond thang!! C.K. forget 69 I want to try 92! L.F. and J.B. our Pinole excursion to K.M. T.P.- Who spewed spaghetti?! I have the Reggae Malitis Cola- Foxy lady- the accident song! Getting rolled on in that hick, podunk town. C.E. bought a rooster! Tahoe cabin crew - shredding and tubbing- J.L. S.C. R.B. S.L. L.R. A.S. T.C. J.M. J.W. R.N. R.B.- My fiend partner- What would I do without you?! -R.N. You wanna know why... T.P.- Somthing's goin on and I'll probobly never get it! Squaw Fest '92! S.L.- You can have all of this! Stinson Beach trip- Peace to ya'll, I'm outie!

Christine Chang

It is a large 4-legged animal which can be made to sing at will. A man, or frequently a woman, sits down in front of the animal and steps on its tail, at the same time striking its white teeth with his or her fingers, when the creature began to sing. The singing, though much louder than a bird's, is pleasant to listen to. The anomal does not bite, nor does it move, though it is not tied-an anonymous traveler.

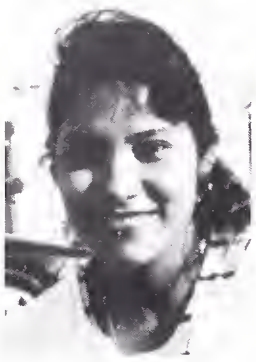

Ana Cristina Chavez
Alias: Any

It is the exact time to collect memories of my last years in B.H.S. Ihave been here two years, but it has been enough time to get know better my teachers and to meet new friends who always helped me to improve my English. And to accomplish my dream of graduation from B.H.S. I am so glad because I'll take another important step in my life. Ihope to acheive all my goals that I have in mind. And to have a better future. X-Always: Love Ano Cristina

Cloud Chávez

Enormous has happened and even more not yet so thrilled to move on yet teary to move away from all my gorgeous sexy young sparkly beloved friends you all make music and art and rainbow out of the everyday and in ways undescribeable I have been touched to the soul Goodbye to childhood and good bye farewell to you Please keep touch some how and don't forget the colorful times shared Wemightchangebut we are always a part of each other. My honies,my sisters- Jessica—Sierra from the bottom of the ocean to the top of the sky I love you! Terr you and me! Gina, we always laugh together bosyabrazosfreyjawehavesee

Angela Chester

To: Class of 92 & Underclassmen Friends - It's been cool for years but our time has finally come. The Melanin Tribe - Always on the other level ESP-PNB Rising above nonsense and always able to "let it go" AJUAH - Too many memories - Lake B, Summer 91(summer of all summers) D Dan Dr (at the crib) M Dear (Hamhsurp), Kari Metc Love U Forever TAMU - MDay(IBM) YNG, H100, Uncle Pur The Best - Toe Toe - Rashy as you want to be! NEPHRATITI - RIP - BIG BIDA, Right G man, GRAMPS -I'll never forget you - NAOMI - Friends since 2nd gr. GATOR, and don't forget that you C.A.N. I'll always love U finally NIKKI - Friends since 1st gr., store crew (JDR), Dance Practice, 4 hrs at MRC - Friends 4 life - Crew - Ranchero, Porshe, Thunderbird, Jungle, and moret to come!!! Special Shouts Outs Out to: FJ, PG, IM(AWAP), ES, JM, FG, KA, KD, RN, TM, KM, SP

Susanna Maria Coffin
Alias: Swasse

74- Life: being a blue eyed German. 78-Life: Piano. 88-89: Sneak, Liz&me. 89-90: what the hell was I doing that year? 90-91: Chearleading, Dance. Won't forget NOP: Me, Bec, Cam, Ton, Flo, Xen, Zoe, SJ&all the men! BLASTED at Stins, frats, Bec's, Day's, Proms, etc. SJ:RCJ budda! Pasta: still my African brother. Bu: overjoyd. 91-92: LET ME OUT! Tuolumne: where you meet the REAL people and learn the REAL life. A place 4 firsts. D-girl, Lifegaurd, Latewoman &Bongqueen. Buy that 4 $1! Aaron I love you. My thanx go out 2 all those who made an impression on these last 4 years of my life. Good or bad, you all contributed. To all you groupies- good luck finding yourselves. Remember: It's only one race....the HUMAN RACE. WAKE UP!

John Corten
Alias: Kelly. Yes, Kelly

Birdie Crew? 9-12
Birdie Crew Captain no shame 12
Horizontally chalenged ..... Life
Fond: Tournaments, Fridays, LA-SD-SB summer 91, Letterman, SNL, NHL, Sleep, Genesis, Brain Death. Not so Fond:Nasty Keg Beer, Apps, employment, Mondays, Octobers, Cheese & egg, Jazz. BeesyChastard: Your always Welcome. S & H Crew-androginy= Susie. Ted Crew-It was Real. JL-U can't DRIVE!Photon- Talents in the Mind. RFP-Thanx you again for your support-Buds for life. BHS isn't real, it's surreal. "A wiseman said to know thyself, because in the end there's no one else"- Living Colour. " No Way!"- Bill & Ted. Both words to live by. To BHS: Don't look back, you might step in something in front of you. PARTY ON, Wayne.. PARTY ON, Garth.

Steve Crook

Hey Bro, GO BEARS. Mom & Dad-I love you. Matt-who would've thought I'd meet someone who likes planes, fonts, football, Gn'R, and America too (and who wasn't Free Falling.) It will always look like a church. Welcome to the Cow Farm gal!. Ben-take good care of my farm (the sheep especially enjoy "Unanswered Prayers") & don't ever forget whose colors don't run. "2 senators short of a Quorum." Dan-I think I'll miss you most of all scarecrow whenever life gets rough just count the days til the Lair. Grady-I hope your endless talents brighten your life as much as they have mine. Jake, we waited all our lives to finish the BUSD and watch Cal kick ass, I'm ready to do it again. , please burry me in your yard. "I'm taller than a tree and smaller than a sequoia I just want to be your boya" Mike-never stop tootin. Hope you look good in Purple. "Not much of a fire is it?" A special thanks to Coca-Cola, da' (true) Bears, Garth, SweeTarts, Axl, Jean Luke Picard, Sicily Alaska, the Berkeley Fire Department, all of my teachers, and everyone else for making the first seventeen years of my life the best time a skinny, conservative, white boy could have in Berkeley and for putting up with me through three Pasadena quality floats. God I hope one of those schools wants me. 'Let us therefore brace ourselves to our duties, and so bear ourselves that, if the memories of the Class of Ninety-Two lasts for a thousand years, men will still say "This was their finest hour."' Hey Dan I'm going to put an end to this!

Ernesto Delgado
Alias: Gaby

4 all the suckas that thought I wasn't going 2 make it HA HA Chavala. I made it. THANKS 2 my mom & pops and all my sisters and Gonz & Hugo 4 all your help. U were all their 4 the family meetings. Thank you Ms. Sanders 4 everything you've done 4 all of us Chicanos. Thanks to all the tutors from Cal, Flavi, Teresan, Jose, juaquine & the rest of the Cal crew . 4 all the homies from WSB Mosco, Chuco, Pirata, Osito, PWEEBAGO, Pac-man, Gato, Angel, INDIO, Poker, OSO, Pescado, Sapo, Lil-MAN, General, Mouser$ Diablo*Love Allyous. To the girls sassy Huera, Twee, Flala, SHY, Goofy, Boobie, Lind, Monica, Lupe, Luis, Shorty, Trendy, MEAN-girl. Isabel my Lady. Love all yall. For those times we had kick "n" it at the park sippin Bru. Those were the good old days. P-WEES keep on Rifando. Don't let no one get you down. Peace out.

Monica DeNaro

Berkely High is the worst F—kin' s—t hole. I love you my boyfriend Quincy, my patna Adey, and my mom, I Love you! Ms. Shaw you know where you can stick it. And the rest of ya'll can kiss my ass! Next project: The World

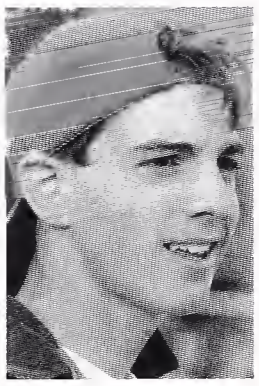

Alexander Disston
Alias: Out for Justice

Goin' way back: BBA &the burning bush wheres the plupster.Late nite sat MJ's you it on the screen door .BBQ &Burgy.Aerosoll &rat at SDSU GC &JK strs dwn trail o' death where brakes TBCB & AMlit. confused stake n out kegs in Reno W/ the realistic vagina. NYC what's up? PJ threatened by shirtless beauty. Let's pull over &talk about it, runnin reds, missed there turn! Steven Seagal R' u god? Sippin the best twdoc &the businessman. Yosem. TEAHKCJBTahoeat last.D offer here come the cops. Folsemlake skinny dipping. Anybody see my toes?Sunshine where did u go Tahoe,not lookn' so hot DHASBSdancin'in the desert raits play ininsleepin'beauty' sbdrmOh my new found love get a shovel. KC my brother for life PM IM IS SU CB IW WA LY IB WF YI TNL. Jenny I Love u with all my heart. PJ+ BIcouldn't make it with out u.THANK YOU EVERYONE TAKE CARE GOOD LUCK &GOODBYE.

Kethan Dixon
Alias: Pippie

Since I really had no type of activities besides school during my high school years, I guess I'll write cute messages!! To: Candace Lewis my real friends, You'll always be my best friend and of course I'll come visit you every weekend FOREVER!!! To: Boobie Hines my one and only, I'll ove you foever!! To: Jamillo, leave those girls alone! To: Joe Joe, you'll always be my secret lover, we won't tell Candace. Mr. Kanecko, I know you'll miss me! I LOVE YOU Melvin! Peppermint Patti and Marcy: BOO Wish me luck, Pippie

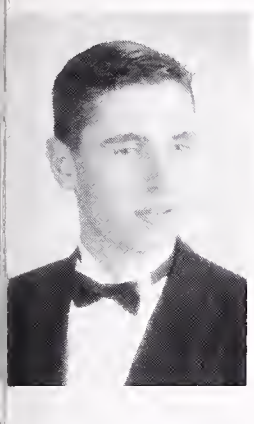

Daniel Doolan
Alias: Double D.

I love Berkely High School! I love the teachers and the students and even the Spanish book I lost and had to pay for! I've often heard you never really appreciate things until they are gone, but even though I'm writing this in February, I miss BHS already. As Boys II Men said "It's so hard to say goodbye to yesterday." And to my friends: camp possee will stay together after graduation anyway! Alex, Thomas, Sijid, Yosuf and Joey I know you'll still be out their. And o the actors in the ATPs, you guys all have a good future and I think your wonderful, and everyone from the plays Oliver, Maxims, Birdie, Ducks and Lovers and Oaklahoma it's been great fun. I'll have fond memories of BHS forever!!!

Jake Dorman
Alias: Palatino

Achmed says you like....Edgar etcetera. Celebrating 80 years... ruling Jacket like Thor "You're Thor?..." News Editor, Managing Editor & scoop. The best damm paper west of Orinda. D.M.& his hat J.L. & his beard. I.N., S.C.,& Plug 2 Fighting Field Asses Cal Band Great! Tuscun & Orlando, next year in Pasadena. Float Crew- Where's my tie-dye? "Drink Coke, eat no vegetables!" (Dee Brown's ball handling) Ho-Tep to B.K.- State'90 in Sac w/ DP & D-E-L-G-A-G-O. Class Co-Pres. w/K.M. & tha best damm t-shirts in 4 yrs(almost) Senate Stooge in 10th, Red Party voting) School Board in 11th & 12th w/I.H., E.S., P.N., M.A., & M.T. Jazz Band groupie- homage to DS,MW,SC,.... Goin to Chicago- Thanks for the Blues. Willpower & Oaklahomboy, Be a Latin Lover. Plug 2 is he Q to my tip. "Elephants."

Alexis Ellwood

Goodbye and thanks for all the good times to MB, CC, et.al. (to everyone and their dog, eh Megan?). Especially to the 1701 Film Club and the BHS Complaining Club. Been HARRIBLE, hasn't it? Had ooda laughs in Pascal, AP Chem, CB Phys, Calc, Pat Blk Lit, Short, Art, etc.. Don't remember much before that... was in some other dimension, er state. Well, ahem, here we go, onward and upward, even higher— even if we all end up at Flaming Rainbow. Before we go, let's make one more trip to the UA or the California and take in another flick. After all, the answers to life's mysteries are found in the movies. Bye!....-AE

Catherine Ely
Alias: Thumper

To all you clueless people out there, I DO know how to drive! Midnight Run...9-12. Norway...11. Speed BUmp Hoppers Anon...12. Hey Pinche Boy, R we identical? Hope not! You're my favorite twin *—DA, L.augh O.ver V.irtually E.verything my little Mexican lover!*—Ruthless, B of Q! The Sack (plural), ALTH-IAD (heard that) STOP! S—t! AIR! "We're alive?" J&D forever. GAP sucks. *Shackazulu, call me old faithful. An eye for an eye, a tape for a belt * —Cola, Emp., Macy's, S.F.M., Bateman ditch posse-those were the days. Bikinis-grad? "Ya'll know...?"*—Aimers, my lifelong buddy, luv you*—Ola's, I will always rmbr U guys (HP, ESP, BJ92, AP, CL, CK, BB, MJB,BJ93) *—92 Pranksters-AT, BJ, ESP, LO< how about nother vacation?* "It's gonna be a bright, sun shiny day."*

Theresa Fan
Alias: Tweezas

Asian Student Union 9-12
French Club 11
CSF/Honor Society 11,12

We finally made it! To all my great frenz-NH, AC, AA, DC, MK, PT, AC, TP, LY, EW, SW-all the best. Keep in touch! Molly-all those guys w/the preppy nicknames-scamming 9-12. Dixie-John Lennon has 2 sons! Good luck back east + don't fall asleep! Anthea-great minds think alike! Tricia T-Caution hard hat area! Nikki-the key word is fickle Ali-let's go crusin' in your car. Tam-watch for fine guys who drive gold Benzs at SVM! HAHA Dix, Ali, Anthea, Nikki-"Brown-eyed Girls" Arvin-we've known each other for 17 years-you're on your own next yr. -HeeHee! G.L.! To everyone: I luv you guys + I'm gonna miss you!

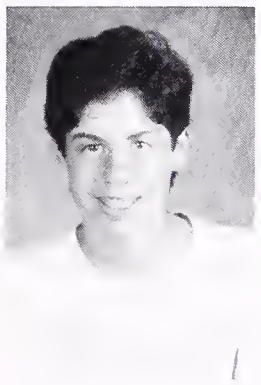

David Fenesik

To everyone I knew & everyone I met, it was fun... lets not do it again ('cept Camp Crysalis, the best times of my life). A few departing words.... "Tired of lying in the sunshine, staying home to watch the rain, you are young and life is long & there is time to kill today- This aint the garden of Eden, there are no angels above, things aint what they used to be & this aint the summer of love- Dont believe the devil I dont believe the book but the truth is not the same without the lies he made up- Good guys bad guys, all the same, good guys win, bad guys get blamed. Oh well... whatever... nevermind..."

Carolyn Finnegan

Once upon a time in 1989- I don't know- I don't remeber it. moving onto 1990 not in school is where you'd find me. Mush-mush with Delilah Ellie and Cloudy- suspended from the ceiling at Rob's Hunting for Roses in the gardens Fishing for Delilah in the stream 1991- the Juniors really won- 91 stole the cup Solstice fun walt my love Ximena your my favorite, Renfaire Rima and Liz my buddies. 1992! I'm starting my life a new! Graduated Bliss - Walt - Wablewitbutlifegoeson - Istillloveyou Happiness has come Becky Boop I Love you Youve been with me frever Tasho thanks for helping me/ this-GREEK! PS- Next time you wanna have an orgy in my tub (I Won't mention any names CS FS SP JG IC)- SHUT UP my name is Harold ghost of future.

Joshua A. Fong
Alias: Fong, Mr. Fong, The Fongster, Fongita, Bear

I only have thirty minutes left to do this piece of %$#@. because those *&^%$$ censored my first &$^#% senior activity. Ok I have to say something nice this time. Sharon...message.... "hi Sharon" so "Hi." Annike don't you hate it when people pull on your draw strings on your sweat pants and they get stuck up inside and you can't yank them out. Ouch I hate it when that happens. Jen doesn't it really strap you when those automatic seatbelts just slide into place really tight and they just don't quite fit and you want to readjust it but its stuck between your breasts and you just can't get it out. Six lines left to go. Who's next? J St Waz up my brutha? Julian says to say Claire J is something bad but I wouldn't write it because its mean and I don't want to be censored again. I have three lines left so I will put the initials of all my friends here in scrambled order. Try to figure out where you are. M.J.FM.ED.U. RE.Y. ER.YT. TR . YT.UYYTR.TR.UY.WYT.YTU IT

Elizabeth Friend
Alias: Liz

Field Hockey JV and Varsity Fall 90-91

Nikke-wish this year could have been different-we are seniors now and we are outta here-know I'am always there for ya. Becca-FVRC-Trail Winds Trio will always be the best-chubby bunny, midnight runs thru sprinklers,chicken and donuts, Raleys and deer hoofs decked with hair bands and Howels-best summer ever. JEJJE-Thanx for always being there-CIA forever- D-land was the best- who knows maybe Jack will turn back to his own self sooner or later-Thanx for the help with Gumby-he will always be in my heart- Remember to always keep your "Hopes set high" Smile! Love Liz

Stephanie Fujii
Alias: Steffie P.P.

I'll 4get dune jumping at Dillon, Cap'n Crunch, good times. Piglet- I luv U 4ever! Where would I be w/out U, Special Girl? Thanx 4 the bowling & pool tips, Robin Hood, music, laffter, & luv. Scrubby- U R too wonderful. How could you stay so calm after I so intelligently helped you test the pressure of your car door? I am so sorry! Remember your Twilightzone connexion? Time to finnish our book on stress- free life. Rach- 'Lose your dreams and you lose your mind, eye on the prize, the ol' brown event. U have made such a difference! Dan- driving 2 the airport at night, in the rain w/ broken wipers. I'm impressed by U. '92: Live now the dream you have dreamed. Dare 2 fail gloriosly! Mom, Dad, I LUV YOU!

Tasha Gaines
Alias: Smiley

9th at Pinole youngnbored 10th came 2 BHS Hangin w stpdhos 11th cuttin like crazy w Toy, pass n Gina Africanhai tien n effect. ASA. boy crazy 12th my best yr ever. Jumpped back n2 the academics but unemployed. Haitien, cheering squad, ASA, bro sis Africa kickin it w the umc's Toy, Dee, Paris, Gina, Femis, Pass, Nikki I love u guys. Thanx 4 da laughs and the talks. We're out! 2 Sony I luv you Thanx 4 it all. To Ernest my heart ill alwys love u and well alwys b as 1. I love you Fathead. You know which one. I love u mommy Thanx 4 everything. Keep struggling. To BHS Punk all yall! To my underclass patnas: Liya, Kissha, Mo, Sarah, thanx 4 the laughs! To Niyah I luv u. I'M OUT! PEACE

Benjamin Galloway
Alias: Ben

JV Polo/Swimming...9. Varsity Polo...10,11,12. Captain w/ JP...12. Varsity Swimming...10,11,12. All BVAL, AL/ NCS Polo...12. My family- you are everything to me. Isa-Tequiero! CB,JP,SVK-My brothers, this is the begiin.W il lwy estroner together: loyal 4 life. To all my fellow pologods- U R the greatest! Thanks 4 the fun swimmers-RENO '91: was it good 4 U? S.F. rager-Missions: rollin' in the bluedeath. 2 mn close calls 2 cout wrth the risk. To my true friends- thanx for your support, I never woulda made it without ya. Triple-H, I owe you one. Words of wisdom- Hate is fear, are you brave enough for love? See ya-BHS. ALL FOR YOU, DAD.

Paris Gandy
Alias: P-Double, Da Poet

Buyin Tickets: 9th- me & Yo tite as hell w/ T & D/ BHS-nw-tnds evrywhre/ sx- I wish I hadn't. On the Merry go round: 10th-still me & Yo 'til FE/ moved a// ng/ nvr swet a fma/E / fell n luv KD-his 1st yr. Water Slidin: 11th - Osh & I- insepararable (I thought), 92 prancs, Punkin' w/ EF, etc. 92 strait ruln/ Af-Htn- Oncn my a ss off. Revolution: 12th- By nw lernd grls r mssy/ UMC's gt evrybdy jelos-Pash, Tash, Toy, Dee, Gina, Femi, Dili, Nku- Helafied! Cn't nbdy by me dncn nt Evn HP- I luv u tho/ lafin at hos up hre/ Cutin like hell- shouldn't have. Thx Ayinde, AAS dept- n efect, Nvr gt ovr KD. Berkeley High is like a big amusement park that takes 4 years to get out of- And now I'm on da rollacoasta outta here! I'll never forget it! Da Poet

Rachel Garlin
Alias: Raches

"The best way to know life is to love many things" State Champs w/ TR AK LR AAH TH Senate w/ MS FB Yosemite, Dillon- dry spaghetti, saucy six, street crew-RB SN DB RH- Goalies Invisible Hanger Mocha Fudge JO-party hop soakers dragon YA talk HH- SciFix3.8 Coats Yanky SS-CrustyCNEarlsalty Lady CS- Paperhoops Pingppong RS- Mrs GinnsuBoker SF- CarrtsBoxFox ES- SaibTheWorld JS- MamaLevipunsw/MR LM- Sing sister TH-RbnFanclub AT- CarlosMurphyRythmOfNight TB-PajiSkateboard SBPC- HRS- BHSposse IL- Sunfleurs Magic Whistle Sunol Humpster Kindle Roman Fever HappyTogether HR AM EC LG MB ZM BB- Ocean Beach USSR Ice Bickng Sheelter PD ZC- Picnics Sunsets Flying Free I love you thanx to friends, family, teachers "In the end the love you take is equal to the love you make"

Who knows? I just might miss these times!
—Aresa Pecot

Sharon Gee
Alias: Share-Bear

I'm off 2 seek more adventures & explore the great wonders of this world has 2 offer me. Past 4 yrs have done me a lot of good, growing up, realizing that time is passing me by, true frnds are hard 2 come by. Kerry-My true frnd, church,skiing,longtalks about evrythin & doing evrythin 2gether.Lisa-BestBuds,latenitetrips4icecream, Spr.Breaks@Tucson,WntrBall&JrProm-Interesting,CoinkOnOx. Will we ever find the right guy? Brookie-U R "A vision of Cuteness!" walks 2 our halfway point. Rachie-Southside RULES!! How fast can we get home (down Centennial)? Jen-Wait doU have Putz Envy or do I?"We need 2 TALK!". Cybelly- I Luv U & miss U, walkin 2 school were fun. R.F.P.("Putzy")-U have a frnd here 2 talk 2 anytime. Elana-Thanx 4 the talks on Judaism.I lrned a lot. K.I.T. Lev-U are a great Big Bro. Matt-You are one crazy fool, but I luv U 4 it. Skiing was fun, "I'm not gullible!" SC, BK, MS, BGA, HD- Making Smores was fun,"Not much of a fire is it?" Loren-Thanx 4the boxing tips!Em-frnds 4 long time nver lose touch Kay? Mom,Dad-thanx 4 all your support & puttin upw/ me! Laura & Karen- Never let your dreams die, patience,your time will come 2 leave the nest. Evryone who has been a part of my life I Luv U all,thanx 4 puttin up w/ my ogog!! Remember me by "I can't hear You!!" Follow the path that your heart leds U 2, never go blindly!! Good-Bye BHS, time 2 move on 2 the unknown world that awaits me.

Lauren Gerber
Alias: Elgie

Volleyball..9-12 (league champs, almost) JSA 10-12 (co prez) FS91-never 4get it! Thanx 2 my frinds 4 the great times, support, laughter, tears, and joy. Freshman yr was an experience! Chillin with AR, SG, ZH, MS, PJ, PT, and CHL, too. 10th grade-moving on. To HR, my sis-sorry it didnt work out. Summers-I never on the boat, midnight dip with CB, EG, and PB. Asthma night in Tahoe. New Yrs 88,89 tradition with CB. Dropping 4os with CHL, CB, TF, RI-the posse. New Yrs 91-A special night. 90something, lasagna anyone? FolsomLake, party at Carla's. Wait, wheres out tap? LT-Drop the golf club! Gtown with KP, time of my life. CJB:JAB, i'll miss you guys! AH&PJ-I love you K.I.T. SB with CHL, momories 2 last 4ever! MS-I'll never forget U. EJ&SM-UR true friends thanks for being there. JNB-We'll all chill soon.CHL-friends thru it all,I know we always wil be. CB-longt talks, deep secrets, great times, I love U dearly. Thanks 4 trusting me, w made it! TB-we shared so much together you'll be in my heart 4ever 88. To my parents-I couldn't have made it w/out U, thanks for you love and support, and Don, for you patience I love you all. Mexico, here we come!

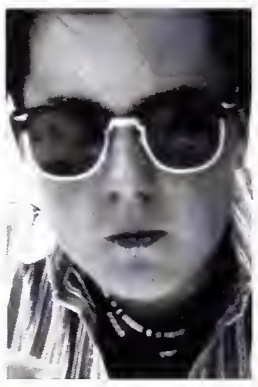

Jedediah Gildersleeve
Alias: Sound, I.C.B.

JV Lacrosse...9,10. Var Lacrosse..11,12. BHS Skimboarding Team...11,12. Hitting 10 ft. tall wave faces at Makapu & Sandy's on my pet Morey. Oahu, Hawaii...9,10,12. 60 ft. cliff diving w/ Artie, Brandon, & Nate...9,10,11,12. Snowboarding w/Nate in waist deep Canadian powder, BC...11. Surfing on Dan's table while he made waves under it...10. Santa Fe & Taos, New Mexico...10. Spring Break in the Yucatan...12. 10 counts with the B.Bros...12. UCSC, UCD, Cal Poly, DVC?? 1992 + getting Punked up w/ Ben, Dan, Chris, & Ethan everywhere from Stinson to Ben's Attic. 1988-1992 Smoking Fat Indo Buds and doing late-night burners with the ICB crew! Sound Delux Verse Ader ForeverPrevailing over AllToyz w/the Devastating Force of ICB!!

Fatimah Gilliam
Alias: Tima

No Aresa you can't come over to my house! Same goes for Cecca running on CP time. you know Megan, Grunday has finally come so Lorna won't have to go on and on and...Heather I hope over the years you'll keep on stayin Alive and I hope Alexis finally gets serious and less crazy, Angela doesn't look so beat down by life, Tamu evolves past her fraggile look, Murry doesn't flake away, Claire is jumped by Whitey, Taura survives cancer treatment, Masha becomes commonly wealthy, Theo learns to drive, Norm stops pushing drugs for Andree, Naomi buys her own gum, Dixie cheers up and shows up to class, Alexis E realizes her nerdy nature, and Mr. Rosenbaum gets a pay phone. To all my friends, teachers, family, counselors, etc... Thank you for the fun four years, peace, love and don't forget to register under the Green Party! HA!

Aaron Goldman
Alias: Shock G

Its forth and goal and I'm outtie. I'll miss the Harry Connik Jr and Digital Underground fan clubs and the "I dunno wadda you wanna do tonight?" posse. A shout of peace goes out to all my pals ya see: I never Ben in a car accident Sosin, Clumsy, John the waterboy Corten, Shawn the leather jacket havin Fool, Claire "all it takes is one beer", Matt, Jason "didn't I see you at the Gap?", Ted, Drew, Etan, Jane and her sheep, Ray,everyone. So to all you badminton playin, beard havin, jacket staffin, naked hottubbin, beach goin, herb smokin fools; wherever I go, whatever I do, I wont forget. Thanx to all you little people. You I'll miss BHS....maybe not. Ya know what Steve said? Audi 5000

Tamu Gross
Alias: Umal,Mugy, Mupie

Stresy & GBSEPUCOPool Grounded Mel's Band Esprit AA library AT,RN,SL... Melian Tribe ANGIE - Your my Best Friend Ever AJUAH - 1350 But W 1600 UR Most Likely 2 succeed Most Alike TAURA - '86 U Really have Grown For The Better Good Luck At Howard NAOMI - Ups N Downs Still Friends I Dont Care UR Beautiful NIKKI - U Have Come UP You Have The Ability 2 succeed Please Show It. UR Fitted Melian Tribe Will Always Rise Above Nonsense. Shout 2 KEHINDE UCO Come Up Dont Let It Stress U Out Luv U SHANKARA - U Went From Most Whitified 2 Most Ignorant Of Black G2G - UR 4 Strong Black Brothers TO ALL AF AMS STUDENTS - U Took Af Am Studies 4Granted Please Continue This Education Or We All Will Die... Other Shouts.. KD, DO, AW ,KF - P,SF,FG,TH,BC,IM,ES,LB,TM,WD, CS,AH Twins, Gramps, AH, MM, RR, DC, SH, JW, EB, PG, CD, TC Peace TG c/o92

Brooke Groves-Anderson
Alias: Brookie, Brookins

H20 Polo and Swimming rule forever! It's been great. To all my friends: thanks for everything, I'll love you always. KS-my polo & swim stud, TB-BBAR, Ethan, etc. SWIM! HG-my science bud, thanks for the talks, laughs, advice, XOXOX, SG- thru love's ups & downs, UR 1 special friend, ski bunny, cutie, KM-ASU ski trip, Jacket, we'll always be neighbors, AP ENG POSSE- Sat night parties, WUV, TWOO WUV! EK-let's do something illegal, ML-happy faces, haircuts, Brookie's shoey, The smores posse- "Not much of a fire", BK & group-for better or for worse..., MS-thanks for helping me and letting me help you, Jenny-o- tortugas and laughs in calc were the best. I'll miss you all!

Hilary Grubb
Alias: Grubster

Looking back I realize that I have this demented affection for Berkeley High. Hmmm... what an irksome thought. Melodramatic, pseudo-sarcastic tone: I'd like to take the opportuity to thank all those who made this moment possible. To the peppersnickle/ Poppyseed Posse: Little Green, Moonshadow, and Hil- Hil shall be ever-hip chicks. Here's to beaches, Mountains, forests, the moon and the stars, rainy days, sunsets from Anne's roof, and fro-yo! SKATER!!! Bwooki- thanks for being my Calculus savior and gweat fwiend. Pookie- you will forever be a best bud in my heart. And to that swell Mountain Man o' Mine- thanks for the passion. Talk about it. Souvenez- moi.

Jessica Grunwald

Ay-o. I'm outta here. Good luck to Berkeley High and my friends who still remain. I look ahead to the next phase of my life and smile. Fellow rowers always remember victory is forever. M&D you've done a good deed. Love J.

Lisa Guba
Alias: Ruthless/ Weez/ Goober

K.M-9- garFieldbutts + RangeRovers, BK1, 2+3, Mr. O, B, K, K, W... JJP's+ SB, O.K! S.G-4yrs. SLO-cute!, CoinkOnOx, Bdays, Az., Best Buds. K.M. & S.G.-The Right Guys? They're not good enough. S.H- DentsinyFohead, FlyAnts, Stick That Suede Bring It Holm- L.CC.G. Suba H.H- SLO-the Walks, the Talks, EARS! J.K-1OW. B-best looking, How's Ron? Thumper. C.K- We know!, B.H-9-W.B HA! Sexy- UhoohKinky, L.S- Sunset C.Ely! Help?-MushyAtt..THE GAP! 24/7! Sack? Several- J+D, BOQ, ALTH IAD. GonnaBeSunShineyDay M.K-Punk You, I never lied, your loss Here's to counting clowns (27?), JrProm '91, Ruthless, Just Smile 4 me Snookums, Parks, Tapes miss U, luv U, could never 4get U, no matter what Relax+Unwind, watch the sun shine. Dillon, LakeMag. K.W, J.W, R.O So much to say Aussie/N.Y. Girl- Always remember because those were the times....1992.

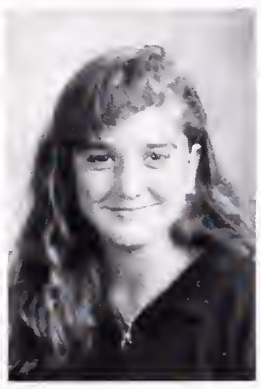

Sarah Haberfeld
Alias: Sir-rah Sir-rah

FBNC. DJ HR-Cousis"4" Life! C our page. MAC- Just put it in the soup! LV- SAP. S'Ball '90 Whpcrm-N-pntsing Parties. (K)Nee - 2crips 4 life- Thanx becuz I alrdy Feel like I am alrdy!! GK-Lavrov - LeBlanc LCGS-Fine Waiters behind counters Anon. RDWD. SHWS. Jnglwmn/Shvngcrm RG SCrubs-N-Cars Round town- I ams? Oh, just so me cast prty! AB Accidnts, Yogurt & Frnchskits. TSTKRS or Strwbry? CM-ooh those SB Guys! EK- U Stole my bro, wallets, keys, bottles, and snowjobs. SM- Nudging never works! TB- Earthquake/ Hillside budyz. MS-Clowng Sessions never felt guilty! SH(BLND) So much in common, so little time! JK- U Lzy wimp, U R so ugly... Don't trip! U R a "special" Frnd. Thanx 4 Everything! Here's to creating new memories & happy lives!!!!!

Nicole Haller
Alias: Nicky

Berkeley High?-Let's just say that it was a pleasure going there-oh,maybe not! BAD CLASSES but I had a good counselor!! HA! and our ever-popular sprit week-Hey I love this damn place! Anyway-best wishes 2 my best friends-LB, TF, DC, AA, MB, CC, MLJC, ACEWMSPLDM, JSMK, MW, the BPC posse and my special guy Jay! The 49er's R' champs! Especially my crushes- Matt, Steve, Cody, Mike, Zach, Joel, Erin, John, Putzie+Pieter love ya all! Thereesa-you will never have to think aboutKip. Lorna-Collette:don't forget 2 take off the lens-cap!Molly-Nelson isn't worth it! John-I'm gullible-don't tease me about you-know-who!My favorite and only Sis-carry on the Haller tradition-look for guys,don't study and don't join Jake & BYE

Carla Healy-London
Alias: Gertrude Be-Be keyed

JV Vb-9, Var 10-12 JSA skier summer-lover(s) 4life. New Yrs' 88 droppin 40's, 90 lost in Alley..?,92-heavy nt. at Hil's. Freshman Posse-always keyed!90something.S.L.-B.-2late nt. Talks-ILU. Shakiyla's the beat! 2 much SB'Tahoe sunfun chilin zlist. I nvr playd I nvr w/LA lifegrds & then .... PARTY @ my house?!!WHY NOT?! Ant-alwys genrous & caring-I'll miss u! DIE HARD DUDES! LG, CB, KP. FOLOSM 92-exercise in moderation - OPPS! 2 Kegs 2 rafts 11 people. ISDABEEEOK? Drive-ends rollin carvan. A.N.- Many UN 4get ablmemories. WHERE'S OUR TAP?!!CB-13yrs of sunshine luvu-SM DJ, PJ, SR, DA, AD, TB, CM, DW, AB, KS, PM, TM, JB, MK-KIT!!! I'll miss u guys!! M & D-Thank u!! ILU!! HILDY, ELGLE & PINKY-COULDN'T HAVE MADE IT W/ O YOU! ILU ALWAYS!! BYE BHS- It's been great. TIME 2 MOVE ON.

Ajuah Shukura-Jean Helton
Alias: Aji / Lefty

9th Young, gifted & white - es rember the time-abldg posse, juice crew (WA) chilin KR we were the 1 Ratpack(FJ,NS,AC,PG) 10th making Frenz Ethnicity working Ratpk2 CP over B4 it started FJ I blame U cuz u lied but I let U & the pack Go. SJ Thank wazz up 2 JV B-Ball crew-SE,SH(Luv You all) 11th On The Black Tip: Grades Slippin but Frenz Growin, CW,C , DG Sistas 4 Always: CA, TG(My Baby) GA, Barbdwire, PNUT/ Rado Gym-init/ Wroominit, EF, JW; Sorry 2 Let Go 92 Homecoming Crew (Remember NB' S house) 92 Co-Pres 12th Pals-RN,KM,SB,AD, HW, Melanin Tribe In Effect, SUM- Can We Kikit? NDA House: Angie(Lake B,

D&Rudy at the Crib, SF, 90% Know, I Luv U! Snooty(Mashin') Nikki B (Mar, Vin, Jul & Store Crew) TOETOE (CornBd, MB,G)Mumug(FashnShow, Alike) BHS- Peace & Postively

Sherri Henderson

9th- Sherri, Candace & Lynda-Inseperable.
10th- Hanging with Candace & Kethan- Became Best Friends
11th- Met my first love Michael and loving every minute of it.
12th- My time has come, who would have though I'd make it & Me. Still with Michael making it last forever I'll always love you.Friends 4 life-Lena, Nicole, Lynda, Gary, Kim & Yolanda nice knowing you hope you keep in touch. It was fun while it lasted. Candace & Kethan Sorry it didn't work out, Hope you both the best(Still LoveYou!!!)

Daniel Hennen
Alias: D-Bo

Sam my oldest & dearest friend. what can I say? We're brothers job rememder BHS for the true friends you've made me for the one Carla never got the hottub talks on weeknite weekends Ben Rodeo dr the SF crazy woman think happy thoughts Claire what I feel for you is impossibly simple your friendship is more valuable than you can know. Erika, Matt, David, Sarana, Pete, Travis, Cecila thanks for making BHS a good experience CM RA ZC AC EK TS AG CR JK NF ML you guys make all my baseball years worthwhile Clara share your knowledge and your goodness Andrew & Ali remember the world the whole the talks,swiinging my love. And all our pointless games the best times are yet to come.

Damian Hess
Alias: Lex

Straight out of King to the big time back in '88 we didn't know what we were getting into; check the lowdown (loose) let the hair grow, front row seats to an APB Event and fish video: close like a brother to the nose and chin but still don't know where to begin, ring around the KT and watch us spin; too many new years for just four grades; too many 2AM's as Lyons for a mere 208 weekends; love and kisses to Rum, the Finn, Freja, Katie, Tai, Casey, Conal, and especialially DGC, none of whom opted to go the full 8 semesters with us. Half over marked fear and loathing accross the barren USA, then a Euroextravaganza with the TSP; back in the saddle, we were juniors (watch it, now it counts) and for the love of Ms 'Lit I took time; too much fun to explain on 1881 crew turf, but Basin Street blows reno nightlights noetheless; eve's on end at the Cali throwin' corn; Gabe livin' in and a Yen 4 Men. Seniority strikes like a hardcore nap and Miss Brodie says (oh no not again) then what? Galdurn it, G, if we ain't all 18 now; two take it early and an orgy at the Finn's; loudly stated like a bottle of gold it unfolds and Dorothy's Not Home yet (we grin). To my people:Jessie Jen Sadie Slay Ix Finn Freja Cloud Bloch Murphree Stopher Gabe &Gaby, you're my real family, it's been worth too much to call it fun; I love you. Iain, Tash, Jake, Sam, Dom, and the rest of the 'show, see you in my dreams (W.U.F. and not fade away). Foremost and finally, Carolyn, you mean the world, I love you.

Avi Hesterman

Well, high school is done with. The four years kind of flew by, didn't they? A few things: goodbye to everyone...to my close friends, I'm sure I'll see you all... You know who you are. To all my friends I've lost touch with, thanks for the good times. I'll miss a lot of you... I already do. To the many good people I havent known at Berkeley High, I wish I could have. To Hil, thanks for everything, You are wonderful... That's about it. Goodbye.

Becca Hicks

High schoool is great, but theatre is better Becca and Becca is and then PAD-BBBDP ATP's DL and Oklahoma, soon to be To Izzi, I couldn't have made it without cha Love you more than you could know. Let's go clinb a whale Reno Reno Reno!!! Sankistsops all the way To my family I love and miss you thanx for the support and thanx mom for letting me do what I needed to do. KS and LM out of sight out of mind Bulls—t, I love you both and miss ya Nathan, I love you forever Ben, We'll be married forever Sammy come home I miss you and need you Crushes: MW, PWL,DE,AE,MC,BH,& Isky forever longing and wanting. Thanx Ry Ry for being the little bro that I never had. To the Gates, thanx for opening up your home and your hearts.PAD forever. To those of you who I never knew, I wish I did, But it is time to blow this joint and get on with life.

Rattana Hort
Alias: Rath-man

'88 I was Undiscover. '89 JV Tennis. '89 JV football. '90 Var Tennis (BVAL Champ). '91 Var Tennis, being a senior. '92 The Greek Theater. To all my best friends (old and new) for making Berkeley High an experience worth living. To Kien and Danny-no matter how far we go, we'll always be inseparable threesome. To Trang ("let's talk"), Latthida ("Let's laugh"), Viravanh (Let's fight"-just kidding), Duyen ("wow, we're friends), and Phuong ("wait, can I just say one thing") I'm cool!...To Wendy, Nguyen, Lily, and Angela- you've added so much to my life, I only hope my future years are as much fun as the years you gave me. Give Alice Yee the "shaving cream treatment"-Fresh. Never forget growing up with you guys..."Check'n outta this campus!" "What?" theme "Take the local change for express, and don't get off until you reach success."

Susannah Howells
Alias: REEF

Dressage! What's that? Oh nothing, Just my life for the past 11 years. Novice Crew' 91,I love you all. Thanx-long live da pooh! Duners. Spaggetti worshipers anonymous. The champion ooo's. By the way where's the Cap'n? Fiend: New Year's 92 running thru the mobs of attackers! Could never had made it w/out you. Best buds for always. Pea greeen plus blue jean! Tahoe Meadows 91 & 92. I lve you my reefetta, the Reef sisters will go down in history. "The mighty stern fair," thank you for your support and all the good times thru the years Ribone! Foofy, we've done it all since kindergarden. I wuvu. Eeeeheee Disco van rolls. A.T. Queenie....FNTP! Sydney Laguna Beach taking them by storm. Shuck down! Suck my kiss, kitty says "It's a wild world." Peace, Love and Hoojines.Berkeley High.

Alexis Hunter
Alias: Lexi

Well the time has finally come to say goodbye and I just want to say thnaks to all the people who made BHS bearable! To Trish, Nichole, Zina, Kwame, Selena, Abeni, johnny, Jocelyn, and Binta, thanks for all the memories. I'll never forget the non-stop laughs, lake festival, parties, and just plain hanging out with you all. Thanks for being there through the good and bad times. I hope we stay friends forever. A special thanks to the basketbal team, especially Linda and Rachel. Thanks mom for bearing me for 4 years. I never would have made it without you. To my ninth and tenth grade friends so long and to the juniors see ya, hate to be ya, and boy am I glad I'm not in the class of 1993.

Rebecca Husband
Alias: Beckster

So many great times and people-Although its over we have a new adventure ahead of us MEMORIES NEVER DIE! Riz & Rach-3 Musketeers Yosemite, Lees kitchen Rach you've got a hanger on your butt I'll miss you guys. KS-143 Always & forever. The rain lasts forever Twig fSs milkshakes, straws &ice Always the best kermit luv ya lots Shera-everlasting love sweet baby James x2 You're a star in my life Spice Posse-Thanks for all the great times, spaghetti & marshmello but only if they're on special NY-land party Winthrop rules KM or should I say Becky, You're a great co and friend MCL sisters 4ever I'll miss ya AC-gold coin man luv ya melting-it only gets better. ITS TIME TO PUT ON OUR WINGS AND SOAR!

Larrisa Leigh Hutchinson
Alias: Danni's Mom

To all my girls stay sweet and keep in touch. I want to thank all the people who were there for me when I went through my pregnancy: Latoya S. Kimberly M. Davina Candy Ronald W. and everyone I forgot I'm sorry. To my grandmother and grandfather I did it! To Mama and Daddy Kelly thank you for your love and support. If you had not been there I don't think I could have made it this far. To Ronald K. thanks for all the love and joy we shared. To Mark, my number one, I love ya. Thanks for everything. It has been so much I can't say it all. To the African Seniors strive to be the best African you can. Even after graduation. And remember me as a strong one.

Heather Hyland
Alias: HHH

"Shaka-bra, It'll be a waa!" It's late at nite we're at some school anyone have to pee? DILLON DUNERS FOREVER! Saucy seniors six live at Silverlake. Thanx for all the memories I luv ya all! Binky- through it all we've stayed together. A friendship like ours will be remembered forever. I ove you! Stef- I wouldn't of made it this year without you. Thank you! Jem- I understand and so do you! RG- our talk at Dillion need I say more. Andrew- I'll never forget! Te Quiers Con Todo Mi Corazon Always and Forever! SA my sis who paved the way thanks babe! Pip- I'm not home but I'll always be there! Mom & Dad- Thanks for being the best! Good luck to everyone. Bye 92!

Kimberly Jackson
Alias: Mik

From the 9th up until the 12th I had to be doing something right cause all y'all bitches and niggas had something negative to say. Now I have something to say, F—k all y'all! It's 1992 and that's why I'm leaving. If you would have stayed out my mix you would be leaving too, but you ain't so keep on laying up trying to keep a nigga by having a baby you dumb bitches! To my little brother I love you stinker. To my mom I know at times I acted like I knew everything but thank you for being there when I needed you. my favorite cousin in the whole world Teco I love you to even though you don't come see me & Auntie Mary you know you're my 2nd mom love ya.

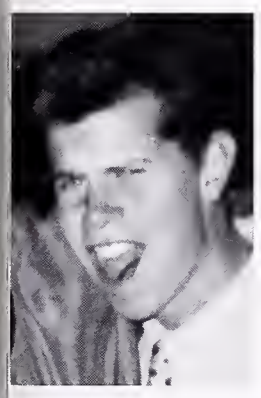

Peter Jensen
Alias: Hard to Kill

9th Mashing the Pimpster, BBA w/ AD, SDSU stinkroom. Hanging at MT's. 10th sprint, survived Blow/AD CB; Jokesters in Effect, friends w/ LG,CHL,CB. 11th TPGC Cart racing Trail 'O' Death (How many carts did we ruin?) Almost died, Paul W., Rich , Kaveh, antifan club. Steve Seagal is God. Picantes every week, trips to SF, late night Brews by the fire w/ AD, TB; Lax Prax O'Death. Pray for Rain 9-12, Jokesters Hit the East coast, NYC after dark, almost died, "Who is Trau talking to?" Barhoppin like champs; KC to CO, locked up afterchase almost died, Macy's markdown w/T. New Years '91 "Whereveryonego?" Rather go blind in Cherokee; 30 something (ours was better) overnight Reno (keg was asking to be taken) 12th NICE. New Year's 92- great, CB of France, keg of SN, senior Camping Trip, to everyone I've shared time w/ I'll never forget you.

Emma Jepsen
Alias: "Oh, my God"

Neverending soccer, Hawaii & San Diego-people made it worth it. SM-Sasha's ears, take a wild stab, Hotel California, late night car talks, much more. I love you. ERK-PMP forever, Emma squared, crib-on. Pinky-PP, V-day adventure. LG-Hoogie to friend. Sav-Remember the old days? TT-so many lost memories, I'll never forget. puppet-you know, always. SM, KP, LG- La Med forever, Mexico here we come! 92 parties, my house, B&DC, don't piss on my cat! camping-fun in mud (CHL), Tahoe-still keyed, where's my DLS hat? Close up-Blow me, mid-clown, Ron; Europe; HV;EB-I miss you, he's just uggh! IDKWDYD-spend so long. Love to all my friends, close and far. To my family, thanx, love you much. Sweetie-Let's make it last, I love you. Everything seems to end, but feelings never completeley die.

My diploma is your diploma. ***–Sierra Murphree***

Kaleb Johannes
Alias: The Kookieman

Goddam, I'm glad it happened all; Old School Crew we made the history books: Mothergoose, Otters were never the ones, stay true; Nick you didn't go here but remember always brothers, chill with the corn style, you always had soul; Matt although we had our problems stay close, get rid of those gerbels. Skups- well it was another world....9, Europe and Ethiopia- heritage from the heart ....9-11, Hawaii-a beach full of bouncing tities boyeeee.... 9-10, A.M.R Team macs- that just speaks for itsself ....10-11, Persian Gulf-patriotism and a whole lot of flag waving,Uni overpasss.....11, Revenge 92- keep the dream alive....12 The rest isn't worth mentioning. Thanks to all the women who BHS a bearable place: Olas-BJ and BJ, HP, CK, CL: SP, SG, SM, GW, and RG etc. Those that madelife miserable you know who you are! To my new school crew partners; Nate, don't drown in the Keg of Sharps, stay pimpin';Cata, you're right love is essential but remember existance before essance; Amy B, stay chill and the rest of you: Keg, sex, and happiness for life. Papaye always sis no matter whay you do; Those I missed: it was a rollercoaster and I won't forget it5000 geee, Alright denn , P.....

Femi Morenita Johnson

9th: Var Track & Field, ASA, Afro-Haitian. Just hangin' with my homies. Breezin' through school. Remember finals week? Me, AC and NS tight as hell. 10th: Var Track & Field, ASA, Afro-Haitian. Coming into my own. Still chillin wit da crew. Now there's one more of us, Toe-Toe. MF TM RL& RN. Remember Festival at the Lake '90, July 4th, Nikki's scrub at CAL picnic. Out runnin' the streets with nowhere to go. 11th: Var Track & Field, MVP 1991, ASA, Afro-Haitian dance. I'm coming on strong. Hey Taura remember the Saratoga relays? Kickin' it hard wit da crew. Winter Ball &Jr. Prom-had it goin on. Still ain't over MF. 12th: Var Track & Field, Afro-Haitian is hittin!Revelation!!Thought I knew who my real patnas were but the Queen of Saran Wrap Sex changed all that.I never knew that one night at a club or the discovery of the opposite sex could destroy years of friendship. But life goes on.Special Shouts to tha UMC's:Poet,Passion, Toy,Dee,Gina,Tasha,NikkiD,Dilly-Thanx, you guys were there when I needed you.To all the underclass patnas:Cee-Cee Carissa,Gary,Yuno,Latif,Jihad,etc,I'll miss you guys & I'll be back to check on you.93,94,95, y'all may be in the house,but 92 owns it,so leave your key by the door. Love, peace and hairgrease. Thanx Ms. Johnson. F.J.

Kevin D. Johnson
Alias: Kay-Jay

It's been a very long prison term and I am very happy that the parole board decide to let us the hell outta here. Special thanks go out to: God! Without him I never woulda made it. My mom and dad, all my other family members friend, associates etc. My coach, all those teachers who cared enough to be on my back constantly and last but definitely not least I want to thank my high school sweetheart Melani Josette Johnson who I love with all my heart! "92 Bustin", "RIP Navies". Out Kay Jay. See yall at the crossroad. Kay Jay L's Em Jay Forever!

Tamara Johnson

Was up niggas? Yeah Yeah we is finally outta here. They said it could not be done but hey Kiss the dugout . To all the patnas: Remember when we..and...how I was...and then we yeah But it was cool when them niggas...Yeah it was crazy. Over the years I ....9th-nothing,10th-Something 11th-Cuttin 12th-Well ya know. most of all to my teddy bear(Rob) It is know to x2 have that yr that I talked about end. It will be what we said! Is the ones I forgot ya ain't nothin no way so *@!*# all ya and just don't trip! 92 going all the way to...

Claire V. Johnston

89/90 I don't think I'm in Pasadena anymore.—X.C., met Mattie, crew summer in Scotland, Aye what tidy lads! 90/91- tres. w/ Mattie, ugh!- XC, writing on THE JACKET- deadlines. Sea Ranch1&2-William- tubbing in the frog boat, that damn cop on Eunice. New Year's- need I say more, -ugh! 91/92-Feat. Ed w/ Mattie, XC, college crap. Jeremy became an icono., New Year's, Tahoe Trip, THE END! Raspbutin. Good Luck w/ life: Jess, Ted, Shawn, Matt, Mego, Ben, Dave B., Karen, Jason, Ray, Drew, Aaron, Etan, Jake, Rachel, Nessa, Jerm., Dania, Dave M., Lindsay, Grady, Meg-BudURthecoolest. KsumA at WESLEYAN. Thanx 4 B-ing there. We made it! BHS- the Xperience! *Jon&Amit-keep talk'n!* -I can't believe I got into VASSAR!!

Bess Jones
Alias: "in the west"

8-life: Ola's. 9: Rumors, Learnin games. 10: Changin rules. 11: Playin 2many games. 12: Teaching, $comes(&DB) Olas: My happiest days have been spent w/ U! Memories: Brownies, crying, pancakes. I LOVE U! Winter Bs kickin it. Doc, New Ed-CYSTR? "All the time Cee" Cola-brushin & by moonlite. Hoop roll call: HEC, Bon: saw tip off! thanx E-Dog: my funny sista fiending crnchbers, RB. HP, Cyb: fiending 4 purple, G St. wutchudoin? Amy: TBell 8deep "STOP THEM!" MJB: 81-92 4squared.. BB: flags. MN: JrP94, FK. RCC, GAP, RSC, RC: chillin, Tahoe? RS: 110. Jule: cookie at

Brookie. Af: luv jokes. Damian: Satiable, Seesaw, bushes. KW: PFS, IHOP, 6/12. J*: 92, 90 JeP w/Trav. BP: rocked world. PRANKS! Hay, cedt. Spirit, skit, rally cup-11. VField Hockey-hi girls. Can't forget: GW,KJ,ZH, RR, MS, XA, GD, ND, JF, SW, Mfm, BC, MX, TB. Bustin outn92, Always look far & high & check out the sky at the Greek! Luv & good luck 2 everyone!

Makiko Joyama
Alias: Maki

When I become old, I will remember the wonderful days that I had at BHS It has been very hard to live without my family and land,but at the same time, I have aquired more valuable and great learning. I did not know what to do when I first got here 14 months ago;everything was:different races,different languages, and different cultures. Everyones eyes were bright and full of dreams. That changed my mind a lot; it made me realize the world is wide. The days that I have spent in BHS will be my eternal treasure. I want to say thanks to all my friends and teachers. (Esp,Emily S.W. Liz T. Sadie M. and Pascal M.) I love you B.H.S.

BHS-Peace and Positivity.
–Ajuah Helton

Emma Kahn
Alias: I'm Hungry

When I look back at high school this is what I want to remember: *f-man scrub thinkin it was about parties and status *JACKET- finally an intrest (J-staff ur the best) *PMP forever EJ *Close-up *Kee Tov summers (special thanx to DE,JS,EC&SS) *gossiping w/ AB *Future EinC DB&I on the phone between 10&11 *Spring '91 at Stinson w/SH-snow job *Saucy Senior six at silverlake *Going crazy trying to study calc w/JO,CS&SF(I luv U guys) *Thanksgiving in NY&CC(thanxTTTA) *Dillion 92 *CS-popping popcorn while looking for tenders(?) *Thanx to my friends, mom, dad& Han. Good luck BHS! "We're captive on a carosel of time we can't return we can only look behind from where we came"

Ben Katzenellenbogen

Wild Hose the epileptic spider Bunny Slope Mr. Attracton minority view point poster wall Epi Pancreas Matt Pancreas tye-dye bras on ice lymrics I never Steve the arm will move Matt we don't need canards it's a flying church. Dan don't stand there it's wasn't my fault sorry it didn't shoot sorry about the date the date no more drilling into the theatre Good thing we weren't at Iwo Jima Dan don't cut acroos switchbacks it doesn't get any better than this Thank you a XL Garth Hayley and all the little people who made this possible not much of a fire was it slime surfing at Memorial Peace brought to you by the US Armed Forces car too small snfnb and 3 and O can we stop counting Now?

Gina Kaysen
Alias: Blue Jean Fiend

Dance Production-89,90,91,92 ATP's-91,92:Iluvmylittle vw Rosie when can we make Dats wagens?? Becca-The Body: "you will always be a part of my circle!" Freshman year completing clueless w/JoJo "ILuvuyourtheone." To All my Beloved Buds; Party-Hardy withBacardi ILuvYa Jessicaca-My latenight shrink!! Sahara-Bobara (that's so tacky) Cluddy-poo"That's my gum!!" Ski bunnyw/megga fro: Let's play quarters! 10th grade w/ Ali T in our Chinese hole in the wall Carofleen: My Norwegian love goddess chillin w/Budlight and TO-KILL-YA! New Year's 92 with my Suzy-Q-ILuv my bestest Buddy from 7th grade on! Pee-green+Blue Jean forever,you aggie you! BHS has been a living hell thanx to all the people who made it bearable-On to biggier and better places.

Elana Kelman

Wuv,Twoo Wuv! Would you like to partake of my pecan pie? Sharon: UR the best! Wuv Alwza. AP English crew: Do you want to work on English ? Sat. p.m. at Brooke's. Who'll bring the popcorn and movies? Butchin: Since 5th grade-'till forever- you're the best! Jen S: (imagine this in sign) Pissy Bag! True Jew Crew of '92-Watch Out Israel - Here we come!! Liz B.- I couldn't have made it through Wed. without U! UR GR8 S.N.,P.B.-V:U guys are ter-if-ic! Thanks for all the wuv. Brookie:Let's do something illegal! Yogurt? Edward Bear Mira: need a haircut? Sorry, I have a meeting.... wuv U! Dania:walk, eat, talk, Judaism, bitching, shul, helping, I WUV U! E.K.: you know I wuv U!

Etan Kelman

Thew Z-L: It's been a long & eventful many years. We must keep in touch! Jake D; Kesher& Hadracha were fun-couldn't have made it without ya! Senior English class Munch Bunch! It's been a blast, keep munchin'!! Grady & Sharon- Thanks for the ski lesson. I'l never forget you guys. Liz B.- or should I say Bl—— Wednesdays wouldn't have been the same w/o you. SL TL JC JM ML JLAS: Thanks for making school memorable. Thanks for everything. JS and NB- See ya next year in Israel-I can't wait. To Everyone I forgot: Thanks for everything and good luck. EK- Ya Know!!!

Joe Kemper

JV Baseball 9
Var Baseball. 10-12
Team Captain 10-12
All-League Shortstop 11,12
Bercovich Baseball 11,12
World Series ..... Summer '91
Thanx to everyone that made High school bearable. Sara, Heather, Kim, Nick, Drew, Jot, and all the ball players-thank you. Devin-Homies for life! Jenny and Rachel-stay blond and sweet you 2. My weight-lifting crew: SH,MT,CB,SLB, Chilling w/ fellas Wed. nights. Never forget Berc. '91 World Series-love all U guys! cody-see you in the show. Mom and Dad-thank U. And to Jessica: You've always been there for me, and I hope you always will be. You are everything to me. I will always love you.

Corinne Kennedy
Alias: Cola

Varsity Softball Crew..... 9-12
Keyed club- whose parents arn't home? Hav'n my sip on 9-12
92 Hay swooping Posse 12
Ebony and Ivory- Alexis- my buddy since 1st Winter Ball '90 was hell of live. The limo and Jesse's Sentra. I will never forget SHOWTIME! '91 is a joke!! Bookie- Jr Prom, possoms, B-skin rugs, DAVIS, Sr Prom'91- flasks, Pep & the sidekick. Sara- Com. Service, Ella, E.T., Max's Undgr. 2 my girls-BB, AP, CL, HP, BJ, CE- U and the memories will stay with me forever. All of the parties, food & laughs. I love you guys. Aim- Oregon& Stinson. AT- Put it out. U R my straight pinnie! There is life to be feasted upon! The warmth will line my pillows and dance on my window sill. 92- Spirit Rally Sweep. I'm 'bout to have my hops on 6/11. 93- peace & we out.

Eli Kennedy
Alias: LIE, E Double

V-B . Ball...91 -?
Gov 90-92
ASA 91-92
African ..... Life
Peace to the whole-Cliq BigLos/ Body/ D.J.D.W./ DaveO./ Lile-Q-tipK.D./ Jamlio/ Help/ Lil'WaynRasta /B.F. / R.N. /K.M. /M.R./ T.M./ L.M.-Steve- ASA Chicks-PGAHPBWBESSBARTSZHK-BNBLBARNSTTHJ Larks Family— yellow girls Maya &Nina -RP &SH- Andrea- MUCH LOVE & Thanxs-C.K.- ONE DAY yu & me Irene-Thanx for making my nine months with you- unforgettable rember me- Good Luck Mom& Pops-LoveYa-Thanx for giving me some of your greatness. I will make you proud- Sista-STAY GREAT LOVE YA- Anwaz- Sidewaztohu- Goodluck-92's-FIRE UP THE JOINT-Peace-UBU-And I-still fin with u.

Matt King
Alias: Shag

Baseball (Thanks Rich)-Always "I going to get you bastards" was that a machete? SR-faded '91 xerox didn't work. Missior Tahoe, JSA, Pt Reyes "No sir, I don't want to go to jail" Goat: Job, BE, BC, TM, poison oak Sand "You guys on any drugs?" To the PALS JOB, JK pasta anc brew, old school stories. BS, DBO, wiffle ball anytime TDog golf on roof. J, AQ, Sam the O House is missing a keg. 2 am, PM blitzed "The blue one!" DA T & JS always FSU. SAC- You were on your way. Trees & tears I'll never forget. You should have been writing this to me KJrock-Thanks for everything. CMC-Just close you eyes and remember. To the homoes on the hill here' $3.80 be cool see you Wednesday. Love MK#4

Molly Kitamura
Alias: Muffy, Moll

ASU 9-12
CSF 11-12
The Three Stooges ..... 12-Life!
Huey, Duey, Louie which one am I? Remeber Dec. 31'95 11:59 PM! Don't laugh really I will . PT, TP, LY, AA, TF- Thank for reality checks, support, parties, late nights, pool, bowling, & card rix. Lil-Thanx for letting us in late, listen for knocks at he window. Ali- Hey 18 will you write me an excuse? Tam- Any new theories? Everyone has one. They scare me. Tricia- Wake up and smell the decaf! One more time, de rien, that's a derrier. Remeber 7 grade yet? PT & TP count to 21...Brilliant! Tweezas- KIP a phase, Skip real but drove me up a wall. Remember all the preps! *Hey I care! Peace, Love, Friendship-Always

Grady Klein

There and back again. AxLizzy 5. Top ten list. Ripsrv. The blues and political cartooning. Camp Winnarainbow. Thanks JAH. Each week to SF-"My boyfriend's back," he sang. Floating heads. KJM-Botegamakate. 92 The class with bunk t-shirts. Soccer with the old fogies. Will I climb halfdome this summer? Sweet skis on"tense" snow at Sugarbowl. Up the granite slope to Chewing Gum Lake. Getting deep under the stars. 42. Is senility a prerequisite for tenure? Guidosraw. Angora. Mark the new Dad-Thanks. Crescat scientia vita escolatur- Sweet Home Chicago. An adventure lies ahead Indy. Digsinheaven. I don' know. Chem. I'll be freezing my butt off in the snow and wind (4 seasons stead of 1 1/2) and thanking of y'all. J S

Freyja Knapp

bhs for too long. baws for longer. my friends for not long enough. i especially want to give my love to: cc cm cf sm jn cr dh sp in ap gs mb gca gk hp gc tg ms mn mr rv smc tm xa and sne for being so caring when i thought no one could be. i can't express how strongly i feel for the group of people that was involved that fatefull night at cf's house. you all have affected me so much, i will never be the same. more of my love goes to my gosh sister ti. it's been rocky but thank you. thank you to aie for my bday present and many more good times. to prit: good luck and call me. i love you ap. this is way too sappy not to add i love you i love you i love you i love you ilvu.

Haven Knight
Alias: Shavin'

I would like to dedicate this to the almihty mushroom that got me through the senior year. All I have to say is that this school is played out.The homeless and grafite oars are what it's all about baby. Muir you are a great friend but I must say that you're to sexy for my cat. Let's make the next ride to Europe. I greivevery deeply for the '93 Crew who must endure yet another year under the silence and the deadeye of our favorite guy V-Moe. Muir "the baby"Hooper, Eric "the licker" Christiani, Arlan"gas" Murillo, Zach "Ethiopian" Gillan, Eugene "sausage" Zabarski, Max "Nose" Werner Chris"toys" Cuckor and the chillers of anatomy-Abby and Marjan- the best of friends- Simone-who is taller than me.

Mark A. Larks
Alias: Taz, Cuffs

The A is for attitude with talent on loan from God-benched more weight than anyone over last 4 years. What a rush! Jeremy, Mike, Kahlil and Josh-Robin's freshman crowd. Sophomore JV baseball- to hell with Tom Fairchild. Just call me Pizza Man. Hey Jeremy-No guilt! Jr. year: Hospitals, top ten lists (Hi Laura!) and Claire (Zuzu). Thanks for lunch on my b-day. God-so many people, so little space! You all know who you are. Pool with Shane and Rich, John the photo pimp and a perfect GPA. Thanks to most of my teachers (Sorry about your car Ms. Wilson!) and to Heather-I couldn't stop surprising you because I cant to loving yu. Thanks 4 being around & understanding!

Sarah Lazarre-Bloom
Alias: Sar

Freshman year gettin' keyed. Swimming 4life. Wind Ensm 9-12 w/ CM. Xcounty w/ SM. '92 drunkin camping memories. Santa Barbara posse- CB U R mr bullfrof 4ever- CHL, through up& down I love U. Mountain adventures. SUN, I need to see you everyday! MK HP KK AM I luv U guys alot. NA-NOO, KL! KC still my homie. JT-my life,my love. RA- my sweetheart, its been wonderful and were just beginning. Good luck SLB, my bro, I love U. Margerie- U have given me the best of everything. I love you so much. KK- 16 years& counting. Our beauty is indestructible. I love U. AB- I love you just isn't enough- U R the sunshine of my life 4 eternity. Goodbye BHS, I've gotten "by with a little help from my friends" & I'm ready to venture into whatever awaits me.

Krista Leaper

first to c/o '92-It's been VERY Memorable. EMERALD-FRUITY MASHMELLOW KRISPIES, Drink then boat, Mickeys & go fish, the tards fly. Ali-Lets get eerie & play spit,"Wham, bam, Im not who you think I am." CareBear-fun at WT-not! NORTHSTAR &M&Ms. Luis-Hey Hoogie!" LOOK, its George!" SLB-NANOO, NANOO ALARM Ab-Butt-N-Nutters & smallness 4ever. Monti-Running of the bulls, Spacey Trencer, IAMET, COMEDY CLUB & COMP DRINKS. FRANKSICLE, I LOVE YOU! MARGE- 13 yrs. baby! Maui BMW, BEAR, REGGAE ON THE RIVER '91, LV you! KEV-HONNE PEPE! MOM & SHMERE- I COULDNT HAVE DONE IT W/OUT YOU. & to Gillian-Gilligan! GOOD LUCK here next yr. I LOVE YOU SIS! Remember-it aint where ya from its where ya at! I know youll go far.

Isabel Lee
Alias: Catfish

Here comes the sun... RG RH 8 prd French, ice on lip, ysmt CB-secret posse lives on, Jen- 2 many scrubs, laughs to name thanks. JO RS SS SH HH CM- we covered most schools in Berkeley, Dillon, dune jumping, spaghtti-days to remember! EK- prom posse 91, Japan 91t Todas, wave at rehearsal, some wide water, inishiashum of shecret aygency RB u'r one hell of a shquid...waiter! MZD- Hey lance, know a woman with short brown hair? ATPs 91-the best, SN- al eiv tsec! NB SS body baggers citrs Karma HM- snails and ankle sex! Becca- Reno talks Japan! RG-car rides, beach walks, France- ROMAN FEVER! To laugh often and much, 2 find best in others, This is to have succeeded- RWE Hope I'm closer.

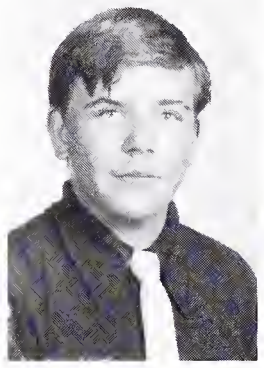

Frank Leif
Alias: The Frankster

BHS crew "el Capitan" 1988/9 German stud for 2 summers Mr. co/V.P. the German club. To all the regular buds, I wish you all the best summer ever!!! As for me I'll be in Georgia doing basic training, so when we get together in the future, I'll be a lean mean fightin' machine!! To all the beautiful young ladies, that I have met in the 4 years, I'm looking forward to seeing you at the reuinion!! May you have the best in the years to come!!

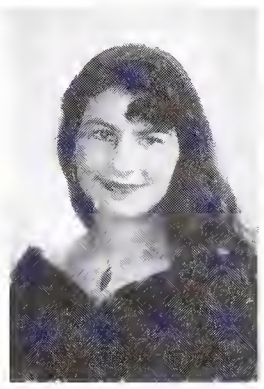

Cybele Lerman
Alias: Cybi-C

9th-Chilin w/Kaleb, Mikey, 89,90, 91. Rumors, Summer dreams, April 24. 10th-Still Chilin, KP,Sprung Off KR, Bus Frnd, WntrBall-Spicy. 11th-Schlumpy, 92 Dance- so Sweet. We truly won Skit & Spirit(Beat 91 in 92) JH Luv U. FHChicks. 12th-PIMP SRS. My 95 Babys. 92 Things R Gettin a Lil ezyr. New Yrs. 1992. Torn. My Ola Posse. I Luv U all Forever. AP, BJ, BJ, CK, ES, HP, MB, RB. Cryn is booming s—t. Yaon point B? Sharry-Frnds since 8th. Luv & miss U. Gilly- FrmrTai, Wlcm 2 Jamaica. SC prnts jus don't understand. GStreet. Secret & Love & Dates. GusD & O spp. E my BBall Bud pIn bushes. Hey boy here I am MA,MB,JD. Met RalphT. My husband. MH-I can drive. 91 summer Skajj. 2min. buddy owes me. RRRG I Luv U Fellas. CU at Sizzler. Prkr ST. SC,MS,TB,ZH,CE,JH. Balln, Prpl Blckbrys Roll 2 Tele 4 Life. 92 Swept. Peace Out.

Mira Primeau Liao

"WUV....TWOO WUV" Princess Bride. TM: (King Freakums) violent movies,trying to go skiing CL: looking 4 Dim Sum, the Opera, I love you! SS: Try not to procastinate so much in college, ok? JP+HM: The Piscatory Ball+thejello,let's do it again DB: Chem food runs, stop stressing!! BG-A:Brookey's shoey,Brookies cookies,the great hair-

[illegible]ing job you did on me TB:Endless complaints about [illegible]ore+tired we are, BBAREK: The World's Greatest Driver,Fast TimesSn:Sat. nite "study groups", making popcorn PB-V:it sprayed the gas, LibraryJS+NZ: "Kafkaesque"AS: Staying on the bus till SF, Carpools JAZZ: What rhymes w/ watermelon? I left my heart in Lake Louise along with my zither! AWOMWNW/ OAMAN=FISHW/OABIKE!

Jena Lindh
Alias: Bird

Joy.Joy. Happy. Happy: Well guys, 4 yrs done. There are probably some memories someplace. Visavisavoo Suntique, It's been forever: Hil-You dirty old man, My other Half, We made it love, See ya on the other side! "Varium Et Mutible Semper Est" Goes to the Latin class (Mike, Heres to the phone, shoes and hrs we wore out! -Ode to GAby, Tea and the IPO:Slay, My #1 Hug- Thanks. A smile to Avi (My favorite Redhead): Mentzal, we've been thru Heaven and Hell: Waterbeds to Hottubs-Let's play spin Chris Guys! -Kisses and Hugs to the Group-I love you People-Hello to Emily! Thanks also to those who've helped me thru my marriage(Rachel!!) and to my sister who has to stay. TAKE CARE.

Jeremy Lopez

Ms. G: You've been so much more than a teacher and I'll never forget the time we spent together and the astounding trust you put in me. Thanx!!! AC- you've been a great pal. Always remember: long walks, piano, lemon meringue pie, "I can't here you, the music is too loud!", notes in lockers, etc, etc!!! Keep in touch! ML, SR, RM, lets do Halloween again but this time, I get to be the Mexican! Mark-It's was fun, watch out for 10-99s! To others: TP, MK, IB, JW, SP, BW, JP, NZ, RG, the rest of MT and CU (including my uncle Orrin) Bye and I'll miss you all. Those I left out- Sorry! Frosh: I'm the grader!!! (Love ya Teresa!) Beth- Let's reep writing letters! Jiuni- Let's play a game: the quiet game. Farewell! Future 10-15s!!!!!!

Christopher Lull

Never had such a good time in my life before! Maxim's Ducks & Oklahoma. Varsity Food-Throwing Team, All Star Seat Saver, and JV Shining Team. Thanks to all those who helped me through the last four years-Especially mom and dad Bro Colin Saterlees's Meyers's Jerry Bob Phil Mickey Bill et all. Thank you for a real good time! Extra-Super-Special Thanks to Tara....You are my shining star, honest to the point of recklessness... I knew right away she was not like other girls... Hope that the future holds bright things for all my friends and classmates. Let your life proceed by it's own desighn. -All Good Things In All Good Time- TM I'd rather be with you-be with you.

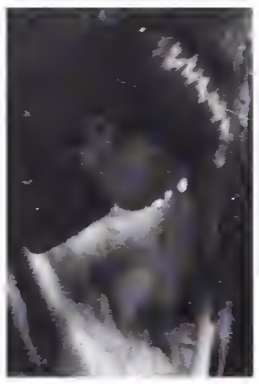

Robert Mann
Alias: Boss

To the friends with whom I've had so many good times over the past 4 years, thank you. Nathaniel and Avi, we came, we saw, we laughed. Avi, Zachary's and bitching about THEM was gun, you're a true friend. BHS Jazz kicked ass wherever we went. Anal jazz? (Reno '91) Monterey? No competition. To the jazzists at BHS, keep it up. To my mentors Fred and Mingus, thanks To my white u still somewhat soulful brother Eun don't look back. Jen, sugar-pie, what can I say? I love you more than anything. That look at Spenger's, that smile in Monterey, that night in Twainkart? Out love amazes me. Life amazes me. Friends, we've got a world to conquer.

Kerry Mar
Alias: Miss President, Kerr-Bear

What 2 say? So many memories, so many activities, so many friends! Many thanx 2 everyone who influenced my life. Sharon my BCCC pal & faithful-don't stress and think limorides & skiing (42 sec) Rachie-serenades, all nighters & guys, guys, guys, boy did they miss out! Heath-my softball sweet UR beautiful think positively. Lisa-Don't forget book 4, and our "Formals Memories". Brookie-My long lost neighbor don't U miss Jacket? Nina-Have many yrs has it been? To my Chevy's gang-have U gotten any satisfaction? or should I say haveI?Field Hockey lives forever..Rodeo was fun eh Becks? & the quest for milk-(Nikki)..2 the SF GIANTS fans, keep the faith! 2 all the guys who were a part of my life (or weren't)- Do you ever wonder...what if? To everyone-follow your hearts & always keep your dreams...they're what realities are made of.

Ian McCulloch Marsh

9.....Nothing, but I was busy being a freshman.10.....Varsity V-ball, Astroturf ULTIMATE. 11.....Astroturf ULTIMATE, Lady from M's, Bye Bye Birdie, B.C.T. Crew.12.....B.C.T. Crew, Ducks and Lovers, B.P. '92, ATP's '92. Thanks- to the BCT crew, LJ, JO. To PAD posse for a great 2yrs. To DD & AE (MP's), SR, ML, & JM for the late B&D nights. Remeber not to pound and don't say the B word. To the ATP posse even if we did not have a cast party. To the Play Group E's- It's finally over. We're out of here.

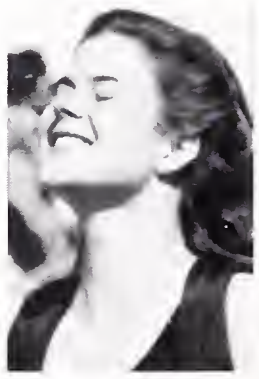

Hilary Mathews
Alias: Fran-Phil-George

Hags kick off at BHS-not a bad start. 7th w/Guido. Thou shalt not forget thy bowling ball-words of a dirtyolman. Bizarre positions w/J.P. and A.P. H goes farfar away. Thanks to my fellow goddesses(M.L. and S.S.)+JL. too for your letters. Early A.M. ball smashing w/J.L. the crew at state:ice,poems,truth. In D.C. with P.M.-we have awoken. D.P. 92! P.-B.V., N.B., S.N., S.S. -you guys make me dance on air, I.L.-you make me feel like a skinny vivacious cow. Physics note-philosophiling. New years: enough said, A.H.-looking forward to the day we eat weed muffins (?)together. You're smiling!Ski Ski Ski:Tahoe or Utah? S.M.-it was great. Miss you mort. S.S. and J.L. I wub you guys soooo much. Thanks for the general insanity. Here's to much much more...

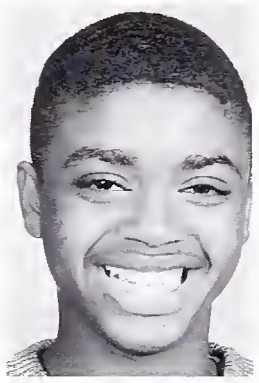

Jamilio McClain
Alias: The Mac

JVBaseball 90, ASA 92, Yearbook proctor 92. I finally made it. Thnx to all faculty my counselor Dina and Mrs. Hunter. Sandra EGC your the greatest. Thanx to all my 92 homees Eli, Cos' Kwame, Cody. Mom I luv U! Mom you know you were there 4 me threw thick and thin, the beginning to the end. My church Star Bethel, What can I say, we've come this far by faith! To all my underclass homees hey peace out! Carrissa W. I luv ya! Shuni, to my woman my love my heart! CeCe, Lori H, Kelly G, Kysha, Kelsy, whutz up. Candice L. you know you are my favorite chocolate bar! Luv ya. Paris, Smooty, Angela C., you've been good 2 me. My family Granny Aunt's cuzins your the greatest and most of all God! Hi CeCe

Cody McCormick
Alias: Chubb Rock

Freshman hoop-9 JV Basall-9 Varsity hoop 10-12 Varsity Baseball 10-12 Let me first say wuz up to my BHS, Skyline, and Laney Homies AS, EK, DW, CR, JM, MR, DB, HR, JC, DC. Hey fellas- POP THAT COOTCHIE! To Coach Mitchell and Coach Luce-thank you for helping me progress as an athlete and a person. To my mother: the support and love you have given me is something that I will always be grateful for. To my sister: Thanks for showing me the ropes. And finally to my fellow classmates: Congratulations! For those of y'all who didn't make it this far-try to be positive, and don't let anyone bring you down. Be proud of who you are. PEACE!

Caroline McCulloch
Alias: Reef

Softball 89-92 Soccer 88-91 Why? Flute. Yes, I still play! Wind Ensemble w/ SLB, 4 years of boredom! My REEF- MTV, Realities, Tahoe Meadows, Night of Hell "Miles from nowhere" BBB "We're not tan!" Rock on, Dance on I hub nu- Fiendling- *My med. LV Goddess *What's that instrument? Viva, R.E.M., Budlight, &smoking! Al T-Gn'Fn'R! Chillin' sippin', g-in, drivin', (Keep it down!) NIP! FNTD is in effect boyee! *POTY, Huggies, Pickies *Kritter-chillin' w/ the WT loosers was classic! BJ 4ever! LO-Truth or Dare? Hay-SS My African bro! Ingrid-Laughing &Crying thinking we'll be together soon, we will- I love you! Fat Nessa- keep our legend alive! Jungle Woman! Bro Bro, I'll miss you more than you realize! I love you! JK I'll miss you *Bacardi and Diet Coke* Drink of Choice. Long live MADONNA! Peace, Love, & Hoogieness! "There's so much left to know and I'm on the road to find out!"

Sunshine McNabb
Alias: Sunny Bunny

Swimming 4 Life-How did I do it? J.V. H2O Polo #5 thanxs goes 2 teachers who taught me 2 want 2 learn. 2 my wonder friends A.M. & M.K. -I wouldn't 'uv ever made it w/o u both, u helped me so much. K.K.& H.P.- U're both so special don't fade out of my lif. S.L.B.-I need to see you M.T. -Polo Bud I'll meet u at UCSC. A.B.-Art Chiller I luv gabbin! K.S.-Thanxs 41+ all u give me life, Luv & Happiness. I Luv u all and I'll miss u! A.S.-u're friendship is pure XTC, I hope u'll always be a part of my lif. "Can we hav one last moondance?" Thanxs 4 the incredible memories everybody. Eattin' shrooms, gettin stoned & listen'n 2 music-meaning of life! Bye B.H.S. I hav only come here seeking knowledge but found much more. Be happy 4 the rest of your lif.

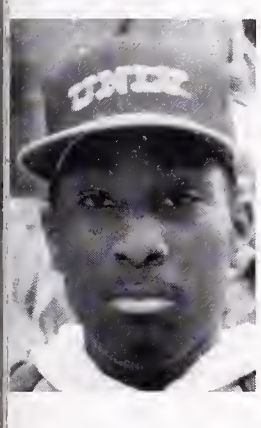

Mike McNair
Alias: Shadow

To all the patnas Jag DVL Brett Drew Pat Tamir Matt Joe David Jot Ben Big Los Eli Kwam Jason Matt Damian Ray Melvin Genio Bennett Sam Andrew Schoch Dan Eddy Ricky and to all the girl patnas Paris Nikki Baker Irene Erica Ajuah Passion Heather and the Ola Posse Beth Piper Zuleyka Erica Charlene Lequina Lynda Rob Lauraw, and to all the rest of the homies I forgot I'll always remember the times A special shout out to the B.H.S. lacrosse and football teams it's been chill PEACE and see ya at the Greek baby!!!

Patrick Meggyesy
Alias: Paddy

Var Lacrosse 9-12
All Star/ All State 9-12
Var Pounder 10-12
In Love Sm 10-12
Lippers 10-12
D/Lax-IvyLeague (maybe) 12-forever
Drinking,dipping,always tripping,Dude! Wilbur Expaditions, Afternoon naps (stop kicking) Almost faded ,yessir -Damn almost igdown not tripping ,HotTub at Kevins "Put something on." Old school friends-KC AD TM AN JB PM SG IC JP patnas-chill girls (stick chicks)SM CB LL LB EJ SS Tattoo fronting Irish for life! MVP Lax 91,ALAM (AL+) dogged 10 Finished A keg "It's dry" Sarana M. my love, my friend I will always love you! BHS was cool but I'm glad too get out! 92 I wish you all well and succesful futures remember the past, Stay true and stay 92! Know you loved ones stay true.

Lucila Mendoza
Alias: Luchy, Lucilita

To all my real Mexicans friends con ganas si se puede. Mama gracias por todo lo que has echo por mi que Dios te vendigo. Mitas keep it up good luck with Mr. Player Mitas GuanaJuato no se raja. Just remember you can count on me. Love, your Prima. Primas yesenia yaquelin, Adriana si quieren lo logran #1 GuanaJuanto puro Jaripas no raja. Chucho "pontaleon" tu si puedes o no heres hombre? Honey "JJasso" thank you por todo lo que mee has ayudado I won't forget all the good times I had with you. Y lla sabes de las "T" (Q.S.L.P.) Chocha que Dios te vendiga. Thanks honey Love 4ever. Gracias a Dios Por darme esto tan lindo en la vida. puru Jaripas #1Jarral "GuanaJuato"

Christopher Mentzel
Alias: Nose

...noitatneserP erutaeF ehT oT kcaB woN dnA. llA uoY evoL I soiD noC soiV :giniyaS renotS yelratS sl sihT emiT txeN lliT .evoL fO lluF dnA yppaH eB sevil ruoY yam .oD oT eM depleH evaH uoY sA repsorP dnA worG yaM tI tahT oS stekcoP ruoY otnI evoL yM ruoP I :esrevinU ehT dnA se .LmemE ,srencaeT ,yLimaF ,sdneirF yM LLA oT ?efil :tneserP oT duorP sI snoitcudorP HSIFEVLB. notiuT hgiH ylemertxE dnA ,gniraD ,ecnepsuS,evoL fO elaT cipE nA semoC daeH siH nO strohS ehT htiW yuG dekaN ehToT derF srM fO srekaM ehT morF.

Pascale Meuris
Alias: Raz

Summer 89... Laguna and Paris...Summer 90... Hawaii with Mike...Summer 91... France w/ CKDSJN.... Summer 92... Chillin at the beach as an EX-bhs students!! ZIGGY, always goin through s—t togetheer, you'll be my buddy 4-ever! HAWA, what a bumpy ride but we are still friends! RACHAEL, thanx for driving our drunk asses! "Steve you're so sexy!" SLATER -I'm sorry stay sweet!Hi Dave! POPPY I LOVE YOU! SASA my snowboarding buddy 4ever! I love you cuz! MIKE Thanks for saving me many times ,I love You!! TANYA we'll party together 4ever Luv Ya! MCCALLIDTER I had fun! CECCA Let's go to the beach. Maddy, Sunsplash?! "What are the youth if they aren't rebellin" Tribe

Andrew D. Meyer
Alias: Oscar

Hi Y'All; or maybe Bye, So Long and Thanks for All the Fish would be more appropriate as we move on to places where no B-e-r-k-e-l-e-y student has gone or will ever be. Anyway, for all those cute girls who don't know who I am here is what I did at BHS(Bull Headed School):Lunch Time Pal: 88-92,Year(I hate this Place)Book: 90-92 Science Whiz(Geek): 88-92,Hard Cold Fish(swim team):90-92,Bike"How Far Dave?"Club90-92 ClassScribe/SenateRep:89/91-92C.S.F. Seal Diver(all but one Semester)BSA"Stop Laughing, I am a Boy scout": Life,Juggled Balls for Jimmy:88-90 PROBED THE ENVIRONMENT:89-92 Diving for Gold(SCUBA) 89-92...and a life long member of the Leather Jacket Club. Soul Brother Screw...all the way Late Night Session with Mac N Knife.Shane-buddy we've been friends so long that it will never end. Enjoy the all the fun at School. Remember, when your president "Payback is a bitch!" Rod(ney)-Peace Brother and always remember that I need a good screw with a loose woman who licks up hard. Love LG Tina-..there nothing to say but that I will miss very often. Swim Hard and long Mike, Noah, and Ben.Church-tie a square for me.Give a hand to my Dad, Mom, and Lizzy be special forever.I will miss: SP/ MS/ BK/ KH/ JB/ JM/ HL/ MC/ DB/ BB/ JM/ DL/ AH/ KD/ KM/ DR.H/ Mrs. H/ Mr. Teel/ Groves/ Frau/ DD/ DH-S/ IB/ IN/ SG/-And All Who I Forgot -See Ya on the Moon-DREW

Tara Meyer

My life at BHS has been dominated by the performing arts department- "Lottery," "Oliver," "Maxim's," "Birdie," "Duks," and "Oklahoma." But I've loved them all. Chris I know we can't play Monopoly but we sure can have fun in the show. By the way "DeYGtooblin." Tazia (not-treny) and Erin you guys are my favorite food launching physics comrades. Hilary had a guest for a key and well...Congratulations. And Courtney you really are a great friend and the best trendy around. So long farewell!!

Sarana Miller
Alias: "Are you Kidding?"

4years of crew...Lots of good memories & close friends. 9th-M.H. my amigo, K.B., A.B., Love you all, those were good times,(J.r. Prom, Skiing) 10th- P.M. 24/7, we were the love-bunnies. UtA-Hinwinter, FRANCE in summer thanks Dad, It's been great. 11th-E.J.-Thanks for eveything, Tahoe, S.C. TAKE A WILD StAB, I love you. UtAH with A.B.& Dads. 12th- LAST YEAR of CREW-Hang in there L.H. Folsom Lake Spew Crew w/ Avi. Tahoe, Fort Bragg, Utah with H.M. and Mexico. E.J., L.H. & K.P. LA MEDS HELD US together Bene & A.S. Thanks for the poem. S.S.& H.M.- Glad we're friends Thanks for New Years. C.H.L. You're my ski buddie forever. To my family,mom, Perry, dad, Angela& Cheska and you Margo, Thank you for everything.
P.M.- I love you . You'll always be in my heart.

Dan Mitchell
Alias: Jack Daniels, asswipe

Well since last year was kind of fu*ked up I think this year was better so thanks to all for a better year . BEN,ROB, JED for my 4 wonderful years at BHS and to all a—hole punk suckers you all know who you are go F—k your self and I hope I never see you again Dan 88 .....Out

Tyson Moore
Alias: 73

What up to all my homies in the Hive? Football team in 91 was killin 4 a while Pv/Yv/Cv Step off. Jr and Sr year was on but thats enuff smack. First for all my brothers and sisters Educate your mind Please don't sell out to the masses stay strong White Supremacy is everywhere. To my potnas who are graduating peace for the future to all my potnas who will stay here keep the Brown Table alive me and Dedric are just around the way. JA and LM keep

dropp'in bombs on this whole school til they know the time Dont submit to nobody Peace again to everyone and remember Nobody gives a F—k about us we shall overcome and kick butt to PEACE and I'm outta here c/o 92 FOREVER SEE YA!!

Irene Moshesh
Alias: "Zuki"
9 gr. var.softball-10gr. jv.chiller-11gr.jv.volleyball-12gr.var. chillmeister..The lunch crew: LizSaviaBaniSoraKerrySarah the slumber party was chillin dont stop turnin over new years Hi Yanna-The Melanin Tribe: yall is in the house dont break that s—t down!..Rahsaan & Malana & MGM - w/o Ya'll I would never have made it love you guys to the end family love forever PJ - Hang in there! UZNAIMAHR. KATHRYN - If they dont bark & have fangs dont forget to turn em around and check em 4 tails! Dont trust it. I'll love u from across the globe ERIKA - You know this aint the finally ahoo but I got to go on record. Let me list: Hmm! The contemplation of life HWY580, Summer Trauma, U were always there 4 me, 2 my late night homey, 2 my front porch gossip, 2 my late night movie (wheres the sex), 2 my window shoppin' homee, 2 my Bill's Drug Bandit, 2 my double date escape, 2 my best friend, but most of all my sista! I Love You To the rest of you - Love is dakey but if you dont love yourself you can never open doors! P.S. - Heather J. - We missed you selfishly but we were never alone & in spirit peace

Doretha Mosley
Alias: Tanya
During 4 years at BHS I had a wonderful time here,but I am glad to be moving on now.I had my share of good&bad times.In the 9th&10th I was kickin it with my patnas in the class of 89,90,&91,we had it going on,in the 11th I cooled down,& started to work hard for my grades&now I'm ready to get the HELL out of here!To mom & dad-I luv U more than anything in the world.Thanks for everything.c/o 92 always in the house!Others tried so hard to be like us!The class w/ the classy touch, GOOD LUCK in the Future!A class like this willl never come again.After we get out of here this school ain't s—t!I want to give shots out to my true friends:Yo-yo, Portesure, Myeshia, Natashaë, Joshlyn, Tameka,Kim T, & Binta. Thanks for staying by my side.I Luv Y'all! Tweety-I still remember your nickname! (Smile) We had a good time during the past years!To my forever will be friends Kendra&the Terrible T, I luv y'all! To other friends I didn't mention,I luv y'all too!So don't trip!Let us never forget all the fun we had as seniors.Special shot-to seniors who lost their loved ones,I pray for you to be strong&keep on going with your life. God bless! Peace! I'm outta here! c/o 92

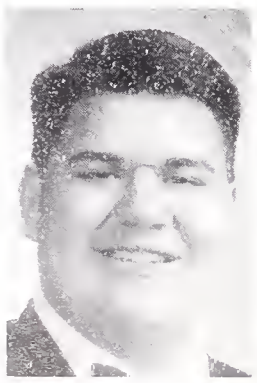

Richard Murphy
Alias: Murph
I did my 4yrs here and I'm ready to go! Pat, John, Shane, Ponon: the years have been fun! IMP/CPM is a good idea. Keep it up Ms Alper! Alice will you smile for me! To all those from Mertens Chem scrub club we made it HA HA HA :)

Arlan Murillo
Alias: Chicken Shroom
Will Roller Ben Aris Shamile Dave Theo skating is always fresh They were the skating posse. Chicken Chicken Chicken Jessica U R cool. The summer of 89 was Hawaii and Florida. 90 was skating life was all about skating. I started to row in 10 grade Novice year for the first time I learned what pain was all about. I learned many cool things. Rowed for two more years. I am still not sure why I did it but the experience was unique. Haven and Mouir made it lots of fun for me. Gully was the other brown rower. In my senior year I met a Gypsy Girl who for a long time made me happy Rachel Pilar and Liza are cool. Thanx BHS thanx to all my teachers and to all the chickens out there see U.

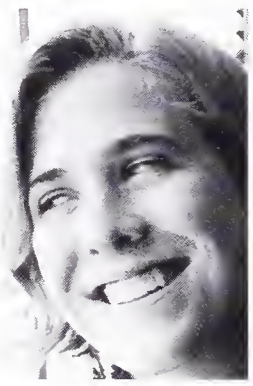

Sierra Murphree
Alias: Seeairhuh?
1974–?
Mom, I clean for u. Dad, I lean for u. But Mom, I also dream for u. Yall angry boys, clean girls, warm boys, loud girls, chill boys and proud girls your pleasure is my pleasure. Taking a stroll through my favorite campus I ponder the general question of twooth. Whaart? The magnet, the drug, the endurance, the loove, the answer is a friend's faith. Gracias. My diploma is your diploma.
-INTERMISSION-

Just close your eyes and remember. ***—Matt King***

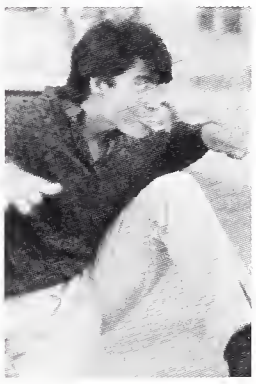

Iskandar Najmuddin
Alias: Isky, Izzy, IX, #9
CCCwSP, CM, DS, SS, HM, others?-> -1] Novice Crew Dummy, JV H2O Polo Jock Type->9,10] SSSRevenge V StealthCrew->10-life] Studying Hackonometry-> 7- end of time] Studying->10,11] Shriner Posse->11-marriage] UCMBFAssing->10-12] BBBirdie, Sorry Wrong Number, Dance Prod, OK!->11,12] Yearbook Copy Editor Extraodinaire->11,12] NOT Most Perverse!!!!!!!!->12]]] What was it all about? Neutron wTM,TM,&DR &nasty donuts. Sea Sprouts and clipper etc. Big Game 90: The Tackle & The Glory. AP Fyzx softball MVP (2HR,15RBI). Close-Up & Jane. Copper, New Y's &The Aztec Inn wJ&SD. BTC wPG. Birdie & Lambada w The Body. Sophie & the 91 Ball. Berlin All Night/ Darmstadt All Day. Citrus,New Y's wDormen & Shamu. DP92-RealMen (I mean Real Props)w/ D&B, TN, IM. Semester Break &Special Hot Tubbin w the Family (No name naming needed!) 92 Swept! How'd that happen? Smearing/ being smeared at the Rally. Too many last minute applications, 4AM essays,cloves. Thanks to teachers for teaching and Mom for momming. And so we come to the end: love, hugs and kisses to the Family and all those special people who made high school ... well, high school. We'll meet again.

Damian Nelson
Alias: The D-Man
SSS Revenge V Stealth Crew 10-life
BHS Belly Flop Club....11-life
I want to thank all the girls that have made my past 4 years bareable: Suzy-Q, who got sunburned all last year; Holly,whose short and tight skirts always made my day; Lara, who was always happy; Gloria, who flaked on me in 2 English classes; Sharon, who was forever bringing me problems to solve; My tenda Corrine; Sara,Debora,Tina, and all the others who are too numerous to mention;Also wuz up to Jas, Jefe, New Revenge Crew, Adam who stuck here 4 2yrs, Kookie who has the ladies, RR,JP,JB,GS—>Kookie, we're finally outa here, PEACE!!!!

We've accomplished everything... Now its time to change the world ***—Rochelle Rasmussen***

Andrew Neville
Alias: Drewgie
PJPM....1-Life Jv Lacrosse....9
Var Lacrosse 10-12
State Champs ....12?
Faded....11
9,10 found myself w/ guys I can only call palz TK MC TW BG JC DS RC I luv u guyz CB LG CH "I ain't got time to reminisce old novelties" To the rest of the 92 girls ,thanks 4 4-years of ANGUISH-Luv Ya! to my aces, PM, JO, BT, MK, JJ, KD, AA, HP, JM ,MK, JS,-Thanks 4 being there when I didn't I play my cards right! Travis luv is a wonderful thing but friendships last 4ever."Here's 3.80 be cool &pop the trunk"-Too many experinces to list-Bsically I relaxed played Lax and put bungoes on thier bax-Yes!You can scam your way through High School. To anyone who ever doubted me-Believe me I already bought my Stairway to Heaven. "When I find out all the reasons maybe I'll find another way find another day." -W.Axl Rose -To the homiez on the hill see you Wednesday- Love, Drew

Sonya Neville
Alias: Durante
9th- Oak. Tech & Chorus Line 10th- Mock Trial Applesauce! Bardachi's Boat (& Kitchen) 11th- Blossoming, now This is living!! Defense Rules! Dance Prod. Cry On My Shoulder, Bolero, Melting, MC- Thanx for the sun! 12th- Finally! Giardia! Giardia! Dance Prod. I Love Gnomes! Neon Lights are always bright on... Bum- Bum- Badum- Bum- Bum- Bum, Murder in Paris! Creme de menthe & Chocolate! All my love to : P"Santi"BV Wind Beneath My Wings, N"Noah" B Shut uuup! SamK HugsXXX, IzzyL vie la c'est, ElanaK so much for Wed. Lunches, RachG Pinky was great at Sweet Hony, DaniaB Thanx for being you, EK,BGA,ML-Let's make popcorn wuv ,twoo wuv...Carpe Diem!!!

Ricki Nolley
Alias: Shayrock R.O.C.

9 - met Ken*Mike. Became best Pals. Chillin' wit Hitman, Frog. Frosh FB met Trassa crew. Got wit LU(arrow down)KR. Met PE, NWA, EZE. 10th kickin' wit Mac T + Shawny B + Kwame. Formed G2G. SmYSP JUFB Played sucka games wit LS + SJ. Coliseum soph. Prince HOCO Fooled wit roundaway 10+11(RM) 11th License strickly mash'on SAT VarFB,BB HOCO met JS had crazy Luv Trauma. Got jacked but it's cool. Bahamas, SD, Mex., Punk EAR Coliseum - dahoneys ASA in EFFECT PEACE 2 Bro NAVIES (RIP) Bro Ayinde, Bro McKnight NATION BUILDING TIME12th Ken+Me+G2GTight Shawny B upcoming Get2ClassBoy! ASA+AHDN. Lookin' PaNub - To all da nut huggers KR, SJ, JS, LS, Rac, FD, KP, LU, ES, RM, CW, TB, NF, NS, KS, MW You must Learn - To all my friends+luvones - I LUV you to the end - Special Shout Out goes to T. Taylor for all your inspirational talks,Luv,wisdom,+Friendship - Luvyoudearly - BlacktotheFuture. ACHOOWA (Bless you) Helton for the talks+for being there. Always #1 wit me. To Smooty Smooty wit da Big Fat Booty (finally huh) don't be ashamed of it. Ken da ace boon coon inseparable ya know. Oh about all those tricks - It's like butter. don't trip. T-Bone Preach Black Man, Hitman (don't crash) To Kwame my Boy There's not too much to say cause you da man. Always giving your personal best, wit school+wit da ladies. To all friends Past & Present keep your eyes on da Prize cause our time has come! Luv, Peace, and hair grease. Shayrock+G2G 1$ like audi5000. Gone but not forgotten. I'm out 2 Stowgs. Greektime Thanks Mom

Adaora Nwigwe
Alias: "Dee"

9th Kicked it with da patnas, YoYo, PDog, TeTe. Danced my ass in AAFHD. 10th St kkt ite wit Monica B, TTllthwas all about AJ, PDog, Crisa, CeCe, Dee, PNut DerekenDee 4ever (I thought) ASA in da house Mr Navies we miss ya Anisa R Thanx. Paul Donald Thx for friendship 12th UMC Roll Call PG TG LB PB NB FJ AN DM RM patnas till da end Tommy G thought it would last NOT fun while it did. ASA once again it's on Naomi W B Nyanda AAyinde McKnight Thanx Beatric RIP wit luv to the best of da patnas keep on smoking wit luv Dee To all the Jelous Hoes F—k all you and I am out of here and you not. Cheering squad LB TG HP AP MR sykes wit luv KG RW ME F—k you fake ass 93 To Hypcrts see ya X rds Kwa herl salamm c/o 92 Love ya all -Dee on da real tip Thanx mom Dad Lu max mex For everything couldn't have done it without ya, to anyone I didn't forget I just didn't have room but U know I Luv you All. I'm outa here like last year Peace, Love n hair greas c/o 92 ADAORA N Dee

David Oden
Alias: Kofi

I would like to thank the people closest to me. Mom 4 prparing me 4 life. Dad 4 always supporting me and being an inspirational black man. Every son needs his father. Tatia 4 always being a sister and a friend. Marcus my bro, my teacher, who I love more than my own life. J Adams 4 preparing me for the worst and best times. Schoch 4 being there through everything. Esther 4 giving me the insights to women. I love you. To my brothers, Kwame, Eli, L-los, let us show the world what black men are about. To all the true sistas, I love you. Ms.J, my teacher 4 life. Im off to HU. Then to the Pan-Alkebulan movement; lets go home. Peace to the Black Nation, may we reclaim what was stolen from us.

Rachael Olson
Alias: She-Ra

To everyone who has graced me with their presence, thank you for sharing your life with me. BBSS We've had our ups & downs, I'll always love you. goober-I will always be your gump, go get 'um girly! RH-Pounce! You've made my life insane! B&B forever. HHH-Thanx for solving my problems. SG you're a vision of cuteness. Hockey-Thanx for the memories-luv Bullwinkle. Stefs-DeLaSalle Men? Spice Posse, James, HHH-Peeling wherever! Tequila anyone? Hopscotch& Ben& Jerry's, skinny dipping, hot tubs, sex talks, more sex talks, my many crushes, close & creeps! Puff-thanx for trusting me. Are we horny or just perverted? Shasta-Hiding from Beach Police. I love you all! Here's to beaches, surf, sunsets & forests! Santa Cruz here I come! And hey-in all the commotion of life, don't forget to stop & fall in love, or at least get laid! Luv ya soon to be hippie!

Jose L. Orozco
Alias: Luis

4 long yrs of hell? or 4yrs of exitment, growth. Knowledge & Friendsships? Life at B.H.S. Began with Tam & Drew then grew through LG, MK, CMc, DW, DA, EJ, CHL, AL. T, KL, CB, SBL, & Treevas! Thank you all for putting up with my s—t & being part of my life. Won't anyone ever forget tore up at Emma J's? Colacard I drinker 4 life, Don't ever forget it. JSA- Fall state anyone? KL- I will never listin to CH2! 1/91 Stop the war! Good Luck HP, AW, JF(1MO) Thank! GO, MO, CO, KC, JH, &Ryken, &Iverson, etc.. F—K Traum & Maibaum!!! AL & Rankin up a storm, Ups & Downs? A.N. What happened? I'm outta here see ya at the Greek, 92 was always in the house -93' Ya'll suck!! My momma don't smoke crack!! EVERYONE'S A HOOGIE! PEACE.

Jennifer Ott
Alias: Jen

Duners atDillion Goin topless, Silver Lake Senior Six, Emma (I'm a nut) scrub & grub patna, monester we can't seem to agree! My Foof 4 ever, Santa Cruz sunsets w/ PEP, Riz running PJ thru the sprinklers, Steph- take the risks, it's worth it!, Twig- YOUR FLAT, RooRoo, DEEP talks at Yogurt Affair, Binkie, it all started with traffic sign six yrs later, mihermana. Ashland Twice. Brookie I miss the Tortugas. Peeing at schools, BacdBreez, 4th of July, KOTOSA, TurkyBuzrd, Finding the sun w/Delila, Ms. Gins U & the Pizza man, Burgies & Cooks, Mermaid Scrub, CHA- AMJK & Bowdin Carry you KLJFPLJS, studing Calculus 4 ever, Wmns Soccer kickass!, Robbie, SAy HI 2 Guido, Monterey & Denny's, Chevy's, Jun 14, Aug 6, I love ya forever sexy papa!!! struggle, survive, sacrifice, sincerity, compassion, honesty.

Shane Owens
Alias: Goofy

Plays(lots of em).....88-92
Dance Production.....89-92
Light Crew From Hell.....Forever
Varsity Golf(Kinda).....91-92
BHAAC VP for life.....92
BCT Crew(when I showed up)
10/4/91 Let's go to Pasedena Cal 27& UCLA 24 we're going to Disneyland long live da Mouse BHAAC it was fun "art" is great why didn't anyone tell me theres rum in the mix? Erik Soul Brotha Screws are the bset. After 4 Years in the hell hole we call BHS. All I can say is What the F—k Huh? I mean what the F—king F—k?(Thanx PJ) It's been fun and it's sucked. To all my friends thanks a lot good luck it's been a blast E one more year, sis 2 long years togo have fun C/O 92 We're outa Here Rock Climbing.

Theodora Pappas
Alias: Theo

To Cast and Crews of Museum, Seaside/Lottery, Oliver, Bye-Bye Birdie, Ducks and Lovers and Oklahoma - I LOVE YOU ALL. Rita - I could never of passed A.P. Provo without you! Anikke - You'll always be my #1 Friday nite date, shop it baby! DAN - LOVE IS A KEG! Without the help and LOVE of the Dr. Dré I never could of made it without you! Kurt - my field - nocky stud don't be too wild without me because I'll always LOVE YOU! PE-COT - "study" Partners always! MEG - Youre a sweetie! F.G., C.J., C.G., B.B., and C.K. - YOURE BABES! LUGAR - I'll never forget your tempting offer or 92 Float Crew! TED - Let's bake bro! I LOVE B.H.S. (42 absences and a B)! After the Greek it's THEO's "CRASH COURSE" DRIVING SCHOOL!

Aresa Pecot
Alias: Reese

Gymnastics...9-10
Yearbook...11
Jacket...12
Hello world! Thanx to my family and God. To my friends, especially FG, LB, RB, TP. Thanx for the times. Party hunts were well..... nevermind. Windy Stinson was unforgettable. Cutting class and getting all As junior year taught a lot (huh, TP?) The worst was always getting guys I didn't want sprung like the plague but never getting the guys I wanted. Learned to kiss up too late. At least I know for college. And I really hope I've grown wiser over the past four years. Who knows? I might just miss these times!

Slater Penney
Alias: Green Dude, Slay

JOY! Another fun activity 4c/o 92. Boy oh boy. What a weird 4 years. WAR, EARTHQUAKE, FIRE, DROUGHT; Christ, I'm just waiting for the plague of Locusts. Anyway, time 4 some dedications: Damian- U have been my truest and longest friend at BHS, & I hope for the rest of my life. SayDee- honey, you have kept me sane when Powers f-cked w/ my head; I luv U 4 ever. Gaby- take care,

man. Stopher-s—t, Chris what can I say? No matter what happens, I will always consider U my bro. Actually, I hate dedications cuz I know I'll ferget smbdy so to the rest of ma booties (U know who U R) I love you & I want you all to bear my children. Remember: only 5+ days til yak-shaving day!

Angelica M. Perez

WSB "Aztla Brown pride" Shane E. I'll always have u in my heart and never forget us. C-los, Robert, Adrian, Chela, Eli, "I flipped a birdie, putas— Hills" Ofelia, "Let U tell it" Shorty, "U know?" Jose kp pullling them h-o's Mu brotha Manuel R. "Promise" Alma, Erica's Teresa, Rosa, Mari "Man!"-Absolute hell NVR Again, "The Bel-Air crew? Kish Thanx, Sara W. 4gdxs- Luis-Jerry "Blood!" Alex, Alfredo "Betta Check ure selfs" 9th- Total F—k up, 10th-Bacardi President C-town, 11th gttmuact2grisabelltx b someday Mom, Dad, thanx 4 every thing. RIP Gma will kp ure memory alive! Luv you always See ya'll fools at the Greek. We shall party!!! (40's, indo., the works) My place or Yours?? Peace out!

Synonyms for BHS-death, evil, sickness, and hell.
—Peter Bockie

Elizabeth Perez
Alias: Peace

9th- chillin at da Mexican corner con la Brown Raza! 10th- Studio '47 freak! To snakepit let's go! (POET) 11th- Aztec dancer (rain dance) walked thru "Nerd machine! 12th- Housin' time! Dropd jeans untukd shirt. Party hoppin! Gelica, Chela, Ofelia, I flipd a birdy, big time! It's on!! P.H. PAC-MAN ask Micky? Turo keep it up, U only live once! Ofis someday U will understand. Beto and Mando I love U! Ema, thanx! Shorty and Boobie for old times! C-Los uummh! Robert U R da 1 4 me! Cause baby it's you! JHO Mami y Papa gracias por todo los quiero mucho, que dios los bendiga. Senor te lo debo todo a ti, mi dios todo poderoso, Bendito seas! RIP Grandma I LUV YOU! Peace to all!

Jorge Perez
Alias: Eloco Sir Chuco

88-89 Kicked it with the B14 Clan just sippin 89-90 Kicked it somemore sipped somemore 90-91 still kickin still sippin 91-92 Thought I was gonna stop kickin it and stop sippin Hell nah! 1st of all I wanna say Q-VO to my homie Diablo, Pirata, Mosco, Gato, PacMan and to the rest of the WSB, BSA, keep on Rifando. And to all th Raza that's graduating stay firme. And to all the homegirls keep smokin the fat Buddha Jizzy. To my lady Lina I love you for al seasons P/V. Viva La Raza! F—k Sellouts! F—k the KKK! F—k the Chota!! Aztlan, WSB, BSA, CAL tutors, Ms. Sanders and family, and to my familia Thanks for all your help and love you always! C'ya 92 Rifa, CHA-LAAAAAA!!!

Ofelia Perez
Alias: Haina

Mama Juanita y Papa Jose desde el cielo mandenmen suu bendision para seguir aadelaante en mi futuro q' nosotros siempe los recorrdaremos. MAMI y PAPI gracias por abeerme mandado al mundo y por aberme apollado y alludo tanto en seguir adelante en mis estudios. Carmen "Thanks" 4 everything. And congrtulations Juan &Carmen. Make it last 4ever Nonnie &Beto. Louuis and Jerry keep on peepin' them hoes. Chela, Ellie, Angelica, Shorty, Chuco, Mosco and Gaby we are out of here. Priccila and Chuck make it last 4ever. Letty and Gabriel Peace out. Sergio don't let know one get you down. PEACE OUT P-REZ-EREZ c/o 92

Amy Pesonen
Alias: Aim

To the OLA Posse: Bess, Bon, Becca, Catie, Cybie, Cola, H.P., Eyana. I luv U guys. Can U guys stand the rain? Especially if there R brownies! 2 chillin' at H.P.'s apartment, watching videos at lunch, also word to the "clinique" when Cola was hella toe! Spirit Rally, Junior yr. We really know who won, and we had a hella raw skit. Hey something's going on in the castle! 2 rollon' 14 deep in the Jones mobile. Going to Oregon was hella fun, except gettin' stuck in Kookville. Senior Breakfast was UNFORGETTABLE! NewYears 1992, it turned out O.K. after all because of 2 special people. To 2nd semester senior academics, Jewelry, photography,etc. 2 gettin' lit! I'll miss u guys next year. 2 my mom & dad, I LOVE YOU.

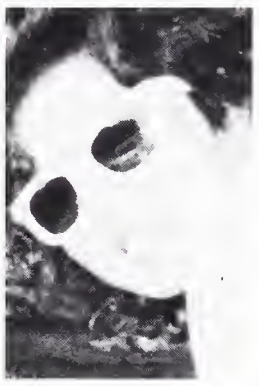

Kimdai Pham

It seems like yesterday that I came to Berkeley High at the beginning of my Junior year. But the brief time at this school has been the most meaningful time of my life so far. Whether in happiness or in sadness, I lived my reality the best I could. I would not change my experiences for a second. If it were not for those experiences, I would not be the person I am today. Now it is time to wave good-bye. I have to go climb that mountain and you have to go climb yours!

T-Tam N. Pham
Alias: Hippie Chick

88-92 ASU was always boring. 89-?? B&A Crew—Che, Vanessa Sarah, Rick, Janet, Ross, & Judy 90 - death & beyond 3 Stooges & The Duck Club. * I'll never forget Huey, Louie, Duey, Uncle Donald, Scrooge, Tweezer, Amy, Yolanda, Ali, Sabrina & c/o 92 Angela & Alice stay in school! HIP - CHICK u owe me dinner at Chez P. *Yolanda Go 2 Class! *Amy see u in oregon *Uncle "D" at least u have the memories from the night w/ Danielle. *Scrooge Snap out of it & join the fun *Tweezer remember Sun Valley *Ali I'm so mean, don't forget me *Larry & Curly NY's Eve Party - 1995!! It all began in Wade's class. I'll never forget the fun & weird times the ducks had. I look 4ward 2 the future times *I'll write more in all your YBK Luv Tam

The best way to know life is to love many things.
—Rachel Garlin

Kerryn Pincus
Alias: Pinkey

BHS will soon be a distant memory in my mind but I have 4 long years to share with U. What would I have done without the BADCATS '89, DV,AV,TH, I love U all forever. CB, CHL,SM,EJ, and LG. High school is finally over, we can start out LIVES! EJ, PP,CHL all out coffee talks. Lauren U have a place in my heart always. There is nothing U don't know I love you! Tahoe CB, LG,KP bare it all. Camping trip c/o 92. Let's go skiing I almost died. LG,CB hold up signs. Prom '89 MS,LG,PJ New Years '92 I'll never forget. Halloween what a nightmare! UJAAMA- what an experience-thx for enlightening me Af-Am studies! Dance Projects, Concert Chorale, JSA Fall-Spring State. Georgetown w/LG. New York. To my family your support was well needed. Stacey Thanx! Trev I love U! Lake Anza boat LG,CHL. Jodi, we have had some rough times but Ilove you, UR my support. Mom and Dad U made it through most of my high school career but I still love U and know that we will make it. Last but not least-JASON my Chicago, hockey player-I love U dear! y, forever in my mind. Thx for being there!

Sabrina Pinell
Alias: Say-Brin-A

Dance Production.....'91 & '92
Dance Projects.....'90 & '92
THE SLOPES..... 1992(Finally)
Let's see, what else did I do? Damn I can't remember. Oh well here's to all of you guys who made my four years at BHS Heaven on Earth and Bearable. And to all of you competitive Girls who gave me a hard time, but that's OK, you've only made me stronger BAKER GIRL: From Brownies To This? You 're the best thanx for being so sweet and always being for me. YANA B: ELEPHANT BUTT, Need I say more? But we did it our way anyway OK? NOME: What Up? I'm glad that we became friends don't lose touch Shortie OK? Tam Pham Thank you Ma'am Hey Hippie Chick? Comp&Trig what a delight, NOT! Stay Sweet! You still owe me lunch at Chez Panisse, DONT FORGET!.....And much thanx to Mr. Dean what would I have done w/o you?..... Homecoming Night: The Beginning of my Houser-hood and Tendas galore & New Patnas: TAURA, AJUAH, NIKKI, ANGELA, & must not forget "BIG BOOTIE" SMOOTIE....thank you all for accepting me as a part of the Melanin Tribe I'm proud to be apart of a group of Strong Positive African Sistas; Future Queens; more power to ya! I owe you all for the discovery of my African Identity. Luv to everyone Peace Out!

Heather Pond
Alias: Heathola

Wherever UR U'll always B an Ola. 8th down w/ my girls. 9th G-St. scandals. DVBs summer dream. RUMORS. 10th bored in DP, a B-town girl at heart. 11th juicin the deuce. Gettin smart. 12th itchin 2 leave. JF is gone. Hate is popular. Y? CLCK-APESPBJs, remember it all. The hood. Rollin deep. Hoop games. Pancakes at Aims, dank at Ricks, coolers at Colas. Chillin anywhere w/ anyone. I'll miss it. Posse Annex-GRRR! Hockey, miss U much! Cheer&Pom, I luv U! ANTGTB, BetsyLou says hi. Ravi, You opened my eyes and changed my life. I love U now & always no matter what we R. Never leave me. Nka. GHS-it's been real but GOTTA GO! 92-C U all at the Greek! Peace & Outie!!P.S. Purple

Jamar Pritchett

I'm going to be that educated black man, all white folks worst nightmare! Gotta say what up to all those that I know, "What up!" Those I don't know well y'all ain't did s—t anyway! Caution: Brotha's beware cause those BHS hoes is burnin'.

Lawrence E. Rachleff
Alias: Larry, Doctor Detroit, Lare-Meister

Var. Baseball—9 C.S.F.—10-12 Computer & Photo club—10-12 Obsessed w/Detroit—O-Life E.S.U.—10 JCSU —12 MidRasha—12 To my best bubba Jay, "nyaaah, Just stop!, can't find the finder" "Farewell Macpossy" "Hey can I copy that?" Bye A.H. D.H. T.L. S.W. A.C. Metallica-Rules!!! Thanks Dad, Aunt Mitz, Uncil Mich'l, guys, Kaneko and all those who taught me. A message: learn all you can of yourself & heritage or you're nothing. Misc— "Ozzy" "Live 105" "Shattuck" "ASUC" "Telegraph" "Grand cap & uniform" "Dude" "Fat Slice" "S.J. Sharks" Go Lions, Tigers, Wings, & Pistons Pro-Isreal & proud Despite hellish problems "BHS wash 4 to bad" Janitor-How about some toilet paper? Palabra a tu Madre! I love you Dad! Live long & prosper c/o 92 we're # 1!

Naomi Ramirez
Alias: Name

Dance Production.....90, 91, 92.
Dance Projects.....90, 92
Pommer... 92
Ballet.... .....89, 90, 91, 92

DP BACKROW POSSE, Ayanna Sabrina Keisha Amoria Sarah Erika we're movin on up! ANCESTOR's Breath was the best. DIXIE Ice Ice baby is the beat. Thanx for minne's oops side. ALISON hey stupid its scalpeh notscapulalets stay in touch. BRO have fun in your next three years. HmAn pals lets give a final goodbye to the cats. LORNA Iowa Cowgirl KIT SABRINA the dancing fool minnew/fishnets when are you going to cruz? Cheerleaders, Pommers thanx for the memories Pom-lanchtime. Lets dance. Zara, Celina you make ballet fun sorry about my arch, NOT! Goodbye to all my friends senior year was F—KED.

Rodney J. Rapp
Alias: Shinobi/ Mr. Silly / Sweetie / John lennon / harlan / Larry?

Do to the fact that I have to type this at the last minute, it will be short. 9th year-B.C.T. crew to date , Mame crew, Museum sound crew 10th year-kind of a blurrr but I must have done something so just be creative when you remember that year. 11th year-bye bye birdie and dance projects, Devin, Deborah(kind of during the summer) moira you were in there somewhere, yearbook and so on. 12th year-yearbook photo editor, dance production, ducks and lovers. and once again Deborah (I LOVE YOU) . To the B.H.A.A.C. people for a many good times thank you - next year you must carry on without us To theatre I give heart and soul even if I was fired more times than Eyana made pages in the yearbook. Tz,Dl, Am, Er,Bb,Jb,AM,Jo,Tks,Rr, Dm, Xf, ABb, Nj, Rj,Dj,Dg,Dhs and me; thanks for being friends-pals and so-on. to make a long story short(too late).

in times of lilacs who proclaim
the aim of walking is to dream
remember so (forgetting seen)
and in a mystery to be forgetting me,
remember me. -R. J. Rapp

Don't smoke too many carrot tops while I'm gone.
–Amy Cardwell-Bradsher

Rochelle Rasmussen

Congradulations to all the graduates!! Freda baby, I'll see you in Baltimore. Tammy, good luck as a Cal Bear, I'll be waiting to see you in VB monthly roofin Natalie Williams Amber, good luck with your men. Thank-you Women's VB. We've acomplished the easy part ...Now it is time to change the world. We were born with a purpose, let's discover it and make a difference, good luck.

Portesure Ratling
Alias: Cubby-wubby face

These past 4 years have been fun and somewhat & bored has hell. What's up to my partna Tanya,Alex, & Cynthia. Yo-Yo thanks for being there & remember your the only friend that I can count on. besides these Love Ya! Hi Amanit this year has finally came & were still loving. one an other. We've been threw thick and thin siegt and snow & nothing has torn us apart thanks for being kind, sweet,honest,and understanding Mom & Dad. I know your happy to see me let loose of this boring school.Thanks for being sweet and understanding parents that you are what's up to my sister Shelia and my brother Jeff.Thanks for having faith in me.It's time to say Peace out 5000 "G" Class of 92 is in the house!Word to the Mutha.

Carlos Reed
Alias: Big Los

9th-JV Baseball, Football Kicked it with JF (my big Big Bro) "Begun to learn the tools of the trade" 10th- JV Baseball Kicked it with the Homies on the bungalow, had every class with my sister KB "Begun to use the tools of trade" 11th- Var Baseball Kicked it with EK EN WM HT MR MM JR RB "Begun to master the tools of trade" 12th- Var Baseball Kicked it with the positive brothers on the slopes- woke up "Begun to teach the tools of trade" PEACE to EK EN WM HT RB NS TH CM DW AS JR KD DO SW KB JW MR ML JM. PEACE!

Candace A. Richardson
Alias: Cotton Candy

Wussup my patna's yeah this is the end I'm out of here the memories of you all I will treasure as my life goes on Meisha Kendra, Jansa, Lonnie, Omar, Latoya, Kim, Devina, Afia, Chantel the rest I will not name anyway the essence of my career will succeed in the year of 93I will accomplish my dream for all you punk jealous females I will stay candy forever and their will never be another like me I'm original so if you like me or not I'm here on this earth and I will always get and have mines as long as I can stay alive to the class of 92 I won't forget none of you the people I know see ya in the real world and to all you underclassmens take your time to see the real future see ya and wouldn't want to be ya!But to sincere my end I'll leave kpeace, love, and realize your understanding Shelita baby I didn't forget you you know ya is my patna we'll kik it

Colleen Richey
Alias: Neener

Let me take UR hands I'm shaking like milk. Shyness is nice but it can stop U from doing all the things in lifeUD like 2. Dragons Scorpios Brown Luvers in the sky can U hear me calll in U deep inside from these feelings I can't hide. 2 My JrH Posse IR,HH,CC, ESW -it was my last true time. 2 fools who don't Believe in life afterHS:Don't say what U mean U might spoil UR face if U walkin the crowd U won't leave any trace UR jumpin someone elses train. ANYA, K&B: I Luv U both U have been my life never leave me again. Amy-I can't rest in war, will UB my friend? Gymn. was the best thanx Mr.A. Polina:crazy, laughter, converstions, lust, I know you'll B there if I'm in withdrawal sumday we'll ride the elevators. Its been a STRNGE DAY thanx RS for UR words KINO4 EVER Max I will luv U 4ever Ya HachU beet Ctoboy.

Sam Roberts
Alias: Butcher

Daniel our friendship has stood stond for 10 years. I hope ist stays strong forever. I love you. David you are one of my dearest friends we have both grown up a lot together. I hope we play tons of ball together down south. Amani although now our 2 worlds make

difficult to spend lots of time together, you will always be like a brother to me. Andrew Schoch i'm glad we became friends this year and I now we will be friends for a long time. A special thanks to Kirk Kandler, Scott Torney, and Ed Cohen because without them I wouldnt have fallen in love with volleyball. Matt-we bastards will never get caught!!! Monique you are a special girl and I won't forget you.

Eric Saibel
Alias: Now Honey You Just Have A Mellow Day
Elizabeth Rose whispered love in my ear for the first time now I am taught every day of the pain sitting at my home with street lights burning inside but the sky is so deeply clear after a long rain it is into this sky that I dive and find beauty in unfound words and distant love affairs. The sprinkled sensuality of magnolia petals glowin violet as I embrace and hold hands with beautiful. beautiful friends. Surfacing from the depths of our inside oceans, we rise, full of organic and living experience. When my words rest in the hearts of those I love, I become alive. When I wrap myself in my underwater kelp beds of anguish, I too blossom in the rising sun, shadow.

I'm...too sexy for this Yearbook —***Jane Wilson***

Freddy Santoso
Alias: The Machetti
It seems only yesterday that I first walked on to campus in fear of being egged. Tomorrow, I will face the world on my own. Time has flown by. Yet there were times when time stood perfectly still-Hell froze over before those physics lectures did. What is this phenomenon we call "time"? It's the reversal of "emit" of anybody cares. My dear friends Matt aka Poof, Kevin and the frizbee gang, though space will separate us as we go our own ways, it is time that will bring us back together again.

Daniel Schlessinger
Alias: Clueless
Not to Forget: Jammin and Scamming In Canada Reno and Monterey•Ice Basketball•Field Goals•BVAL Champion BHS V-ball•Honking Away on the Big Big Horn•Play Dough Videos• SnFnB•Cube Chess• Garth, GnR, and Icredible Floats•Going Off To The Farm... Not To Remember: Latin Tests•TheticPa 92 School Spirit•Junior Year 1 Week Relationships• The Flag Raising that Failed•Conversation Stoppers "I'll put an end to this..." To Skinny Slimy and Studly-Dont forget fishing, floating, footballing, fruit roll-ups, flirting, and baseball at Trellace Park. Who woulda thought We'd all get prom dates? -O DULCES COMITUM VALETE COETUS-good-bye Berkeley High, I'll be watching the stars!

Andrew Schoch
Alias: White "shock" late
JOLI LLAMA- There is so much out there -Let Ureself enjoy it , U'll always have my love. Kofi-U got it, don't let anything stop you. It's a wonderful night for a moondance, and I'm enjoying the sunshine Sam-noone is as goodhearted as you. Your a beautiful person. Heather- life is so short-Plz be happy & know that I Luv U Dan- the complete friend always there-enjoy what is to come Matt- my guiding force! How I wish U were here Perrin & Christopher-lots of luv P.S.TODA lets enjoy it while you can. "what a long strange trip it's been" Thanx mom to the question answer yes!

Simone Scott
Crew.....11,12 novice year: Thanx fore everything guys-Dapo O Roos! Spaghetti worshipers anonymous, Brock!, duners, midnight soakers, beach trips, silver lake; FNTP-CM,SH,at pasta, jam sessions,harmonizing, tequila, and GNR! S.H.-stern fair for life! Years of support, love, and laughter African bro beware of charging cows, U24ever; Queen consty-what's up buddy? Hoola hoop cham/Aspiring drummer, you kill me;R.G.-Long live oui car, crustys,P.F.N.D. the SL; HHH-my sister, I luv u!;A.B.& M.T.-Rolling with our homie;A.B.-Berries and good talks;Jo-I hlaotvee it!" R.S.-Stay happy with your 14,000 (7,000) Things -Hermie luvs you! Thanx always being there; Hi H&M(S&B);"So I've started out 4god knows where-I guess I'll know when I get there"-Good Luck c/o 92!

Jennifer Segal
Alias: Guayabas
I'm off to the homeland! 2 years of Yearbook (hell, why am I still here at 1 in the morning?) & of being "one of those pushy feminists" & a lifetime of doing Jew things. RT- You are my bestest friend! "Buttnaked!!!" "Gorditas, Can I tell you?" BITCH!!! I love you with all my heart, I'd be lost without you. I'm so proud of all your accomplishments! LS- a true friend always- from oatmeal to chocolate chip-I love you. JH- Lady in Green will always be my favorite song- guess where? ETK- Next year I'll volunteer U 4 everything! (I.H.S.B.C.) NY- cheese cake 4ever. AH & your 250 pound white guy &the BCP. ERK- You are so "cool"! To all the Kee Tov posse- you have made my summers! SG- you are wonderful! JS- I care about you more than you will ever know. PEACE. Shalom Chavarim- Goodbye My Friends.....

Kerry Sheffner
Alias: Sweeky
H2O Polo 9-12 Swimming 9-12 Huey, Duey, Luey K-Life Here's to high school:"Your a good Freshman" NewYear's breakfast, bodies on camera, getting off the boat, "Hey watch my atire" Surprise:Reno & Home, O.P.C., ozzing stars, "Kerry that's beautiful" Here's to the people: SM-Thanks for taking things a level deeper. YL- I'll miss you at the Greek. But always do it your way. RA, AC, SLB- Wow! You're all influenced my life in so many ways. My dearest Rarras- You will always be in my heart, mind & life! To those who have helped me deal with the pain, I owe you my life. I LOVE YOU ALL!! Here's to the future, let's just take it one day at a time.

Andrew Shrieve
Alias: Drew, Spew, Spit, Druel, Brew, Test Pilot, etc.....
Swallowed by a big monster and spit out! What ther hell do I do? Cabin Homies, I love You guys! Ladies I love'em, nice and soft. Jimi Freak overnite, Kind Bud meetings Up the Butt, Real Good trip 2/7, No more Virginity, Mass Consumption, Toxic Waste, Hell of Different Friends, Jujubee Nuggets, Herb Club Carriedon till death, old-man with both ear's pierced, peanut, willow, wascawy rabbit, skit, Scott, and all the resta you corsets Adjust your Bra Straps! David and Sam You Guys mean a lot. Peace to you!! Hella People need to be Rubbed, Ted! Oh, Yeah! Sports! V-Ball 90,91,92 Nor-Cal. and all that crap. Ed, You're Fresh! Peace Peace Peace Peace Peace Peace Peace Peace Peace Peace Peace Peace Peace Peace Peace Peace Peace Peace...

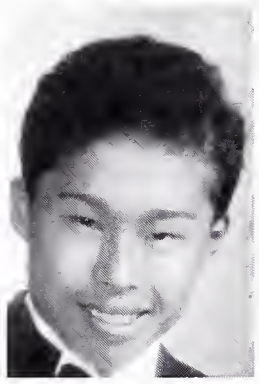

Ponon Shyu
Alias: Photon
Varsity Badminton. 9,10,11,12 1991 Singles League Champion Good winner very bad looser. Survived Espanol with Schrump and AP classes. Hi Nina, Rima Europe was the greatest. How about a reunion? Rich and remember 1st semester badminton. Those were the easy days. John, it was fun playing doubles with you, but Davis was a big let down. Hope to play with you again. Eileen beat Ngoc once in high school. Stan, you've been a great friend. Sarah, tutoring you in math was the hardest thing I did in high school. Hung, when you buy the F-40, remeber me. To everybody I know, thanks, and good luck to everyone.

LaToya Nicole Simon
Alias: Wrap Queen
To all of you who thought I wasn't going to graduate well I made it in 92! I would like to thank all those who didn't get crazy with me the past 4 years: Candy, Kim, Larrissa, Candace, Cynthia and Kethan and for those who had a problem with me I say to you F" you! I would like to thank my honey "Stevie Scott" who I have been with since 5-14-89. Even with his career and the things I put him through managed to still love me and for that I will always love him. Thanks to my family for their love and support love you guys. To my sis Charmane and Jowana: my true patna's and best friends, I love you guys for being there for me when I needed you the most. To the class of "1992" STAY ALIVE.

Erika Sinclair
Alias: "ZELLABUFANDA"
88-89:FROSH CHILLER
89-90:WOMEN'S TRACK (OUCH)
90-91:JV VOLLEYBALL00
91-92:VARSITY CHILLMEISTER
To Kathy D., the sweetest sweetheart in the world. I called Shick, they'll take you! I Luv you lots! Lil' Liz,Sav,Kathy, Rene, I'll miss the trips to EZ-Stop. Liz, you and Ajaye better get married after all this. I luv you little housers! To the mellanin tribe, Taura, Smooty bootie, and the rest of the crew, Angie, Nikki, Ajuah, Tamu. I'll never forget New Year's. Naomi, you need to go to Shick with Kathy...To my newfound friends, L.G., C.H.-L., S.M., P.J., A.H., T.B., I never knew what I was missing. Dan H. and Andrew S., two of the sweetest guys ever. I'll never forget you. C.R., E.K., C.M., D.O., K.D., D.W., I love you all!!! To my brother, P.J., stay mellow! Things will be tough next year, for both of us, cuz we've never been away from each other. Keep the faith, take care of mom, she'll need you. Mom and Daddy, thanks for everything! I love you!!! Last but never least, my sister, my confidante, my best friend in the world. IRENE, things will never change between us, no matter how far apart we are from each other. Let's stop letting Rodney O. and Joe Cooley get at us , OK? I'm not going to say "Bye" or how much I'll miss you, because I'll never leave you. Our friendship means the world to me, let's keep it that way. Stay Strong, I love you forever! Bye Berkeley High.....

Avram Sklare
Alias: The Red Chieftan
We were talking about the space between us all-and the people who hide themselves behind a wall of illusion-never glimpse the truth then it's far too late when they pass away-We were talking about the love that we all could share when we find it -to try our best to hold it there with our love-with our love we could save the world if they only knew-Try to realise it's all within yourself no-one else can make you change-And to see you're really only very small and life flows within you and without you.

To my father smoking the peacepipe in the sky...I love you

Peace love and happiness praised be the Joli Llama.

Courtney L. Smith
Alias: Twiggy
Everything is smushed into 4 long years-Ups & Downs, Wins & losses, Happiness & Pain..*4 yrs of Soccer & Softball & a yr of Field Hockey *Spagetti Worshoppers Anon*Close Up '91*Emma Kay-Sleeping in the car,stolen snowman, crazy nights at I Luv U scrub! *JO-"You're Flat!" *BecBec-Sexual Healing froever, FA, sucking big straws, 5hrs. sex talks, FSS, I luv U *SH & BS-Care to throw me over a fence, smoke Cecilia & fall off the earth again? *SF,EK,JO-Delieriously wasting late nights studing! * TM,CL-A tready loves U!* Thanks to the fam-Ugs, I'm taking my clothes w/me! Iluv U every much.* Here's to the future, Keep your face to the sushine!*

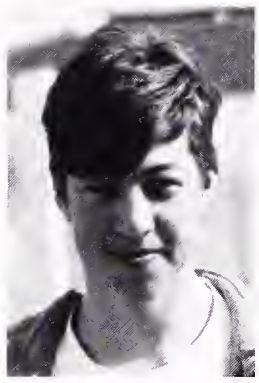

Matt Smith
Alias: Various unprintable things Ben made up
Mom, Dad, Charlie, Tom, I love you, but this is about BHS. Accordingly, to My friends: Dan, Steve, Ben, Brooke, Elissa, Grady, Jake, Lena, Joel, Sharon, Kerry, Damian, Mike, Tatian: I love you guys. Don't Forget: cow farm, senators 4 a quorum, the church, memorial surfin, ice basketball, not much of a fire, trellace park, football, coke, Axl, floats, steve's farm, lawrence hall, bunny slope, slash (both), and all the things I forgot. (Ha!) Xtra Special Thanks to: Steve: 63 tons!!! Watching A&E + the Discovery Channel. Beautiful floats. Planes, Fonts, Music. You always were the most moral, kindest, and thoughtful person. Welcom to the Cow Farm! And don't worry, you meet people there. Female people. And it's worth the wait for a good relationship. Just ask Dan & Ben & Me. See you in college, bud. Ben: We had the same taste in women for so long, and I'll never let you forget the mediocre ones. But when we finally had a real chance with one, we disagreed. That never happed in other areas. Remember Bio, Chem, Physics, Mrs Groves, Polipower, etc. Your wit will cary you far. I WILL see you later. Dan: You finally found the perfect woman for you. If you have broken up, well, then, umm, perfection can be tiresome. Otherwise, I'm proud of you, you deserve it. K through 12, and beyond, we were and will be the best of friends. I'm going to end this now! Grady: You didn't mention me in YOUR senior activity, but you're a great guy anyway. Use your numerous talents to achieve whatever you want. Castro. Soccer. MTV Late-nite. Axl 1!! To the following groups, Never forget the times we had: Mrs. Green's Class, SnfnB, Float Crew, Smores Crew, AP Bio/ Chem, Yearbook, David's Soccer Team, Classes of 90, 91, and 1992.
And last of all, to my sweatheart—Janie, I'll always love you.
FORSAN ET HAEC OLIM MEMINISSE IUABIT!

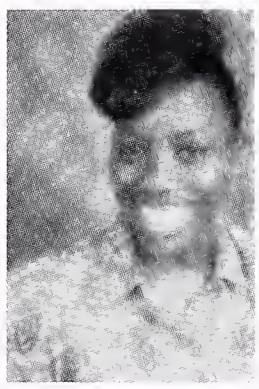

Naomi Smoot
Alias: Gagm, Smooty-Smooty w/ the big fat_ _ _ _y
9th- Young & Dumb, Track 89 was on!! Sprung onTW10-Aint a 9gdr No Mo! With AcNbfj Thought IIt was DaLick. Track 90! Tendas Grassed Undies & Icy Hot Im My Skank 4 Life Me& Toe Thought it was a Dnut Tried 2 glaze me 11-AuYr Laid Back Thanx Tt,Sc,DGNche m 4 being Black Track 91 12th-NuSmooty! What Up Posse:Ac,Aji,MuG,NikB,& ToeN DaHouze! Giggin, Dennys & Strob lite Homies Much fun I Luv U all Toe & ReneHoots Bud & 5-OA Ib. go'S2: Es,Kd,Ad,An. If I 4got U I luv U all. Udrclass: Simha,Brook,Atim U can't hoop,Rb,Cs,Latif- cushion, My Cuz Myesha I luv U I wish U Da best Melvin Stay Sweet. Well-Da gagm's Up! Cube, 40's & Cutles w/ dreads Is Da Luck Taura:Thank 4 Being there I luv U Lets tear it up in DC. Angie: My Dancin Buddy I luv U GatorNik: 11yrs Damm! Thanx 4 all Da help Aji & MuG: I Wish U Da best - Peace & Luv 2 All who show it I'm up!

Sarajane Snider
To those who were there for me-KT KA DDT SC RB RS AW. If I forgot anyone, you know who you are. SC- even though things have changed, not being together as much is better than not being together at all. Remember all those fun times? RS- it's almost your turn. Be good while I'm gone. I LUV YOU SIS! These past 3 years have been full of experiences I'll never forget. To those who made some of them bad ones, you ain't about s—t anyways! PEACE to my friends who will be here when I'm gone, and I can't forget JM and CM! friends since birth, friends for Life! Luv you guys. PS- DDT you knew I couldn't forget you! Keisha- I'll be at the wedding. Thanx to EVERYONE for the memories....

Eyana Spencer
Alias: E-Baby
I've always wanted to go here now after four years. Now I'm not sure why. TF and MT it's going on 6 yrs. I hope we know eachother forever. So now matter where we go in this crazy world we better keep in touch. Ola's I love you guys. And Cybee your always be my tenda.Bon don't worry I'll come back & see you. Word to the 4th quater (that way you get in free.) Cisco can F—k you up right BJ,RSC,&MS. But we never touch the stuff. But some baby call me a C.B.S. "Of course I want to go out but do you think Owen will let us." Bess u're my keyed homie. B-Ball buddies some may call us groupies (ES) but Jr. Yr.Logen City was dope. Play chicken with the bus fly past them go to mickey'DsseeCL tenda & beat them home. Let's see Umoja! I refuse to ride in car full of chickens. One day I'll learn to drive but untill then your welcome to ride on my bookrack. JV J&E word booty!don't forget Ian is God. And I'll see you by the keg. Boris RIP AM I remeber u when u were the queen of the sell-out's. Jen we gotta go shopping together. ES u have taught me alot and I will always love you but I can't hang in there forever. U told me to get cocky & I did. Mom, Anya, and Gill thanks for 17 years I told u I'd make it. Mill's here I come and no I'm not a Lesbian.You can just call FV my silent patna and 'bina's under the table. To my BTC bud's summer of 92 is going to be going on.

Loren Saul Sperber
Alias: L-Dog
Goodbye Bunk-Ass school! No more shallow climbers hike-with cars and boards, who needs money? We hiked the ridge and ripped the slopes. We are strange-brew soul brothers, you knob! Terri, your life has meaning, follow your dreams. Jen-you are my special dookie-head, don't sell yourself short. Jim D-we share Echo, cars, and your women, just kidding. Remember our keyed philosophy at Mcondrys ITS STILL RED! Bros forever! HB-I love you. The meaning of life is Echo, a GT Camaro, friends, love, knowledge, and sports. You guess the order. Our greatest glory is not in never falling but in rising every time we fall. JD- we are the new classical gassers. G,S, and R, I love you. SHALOM.

Jot Splenda
Alias: Ferris Bueller
Baseball..4 more years F—kin S—t Up..Life wed nites pounding w/ the fellas. Homies on the hill drinking 40 op's; Job, the God Father, if I'm Ferris;MK #4 ever; Slider N DA (catie) True patnas. All the LAX buddies-ACN, PM, BE-bong 3, TM, and that SI mental pmer. out #s 15-10-14-7-4-3-22-cant remember. Sleeping on steps, Here's $3.80, pop the trunk & be coolColt Pride -more plugs, BS,D-BO,AS,SR,KJ-rock,AH,shados crap ass school..JSA..93 girls look & suck better than ours but who cares. -Physics Final-clark/ Street it was to easy U Punk Bitches;Axl$Slash, to all teachers thanx 4 letting me FSU! POB, CTA, WNC; Ice Cube; 94:YZ,JF,BS,GW; ANT banks grow up; 415; ragersat my hous; "which one of these hoes is going to lick on my balls." "open my eyes so I can pound" DA-no shots 2 bitches caus I aint tha 1Thanz Vet 4 making the party SPP,Ray Luce, ice blocking;scooter theiving but even getting caught. special high five to teh rack; "Yester days got nothing 4 me" "life moves pretty fast and sometimes you have to stop and look around" me FB oh, I dont want to burn bridges but RM flap your ears n fly out of my way -e sharp see ya at tyhe Hill..In about 6 hours who looks better in a Kilt? who has more Amps now Bitch?

Emily Staats-Williams
Alias: MLE
BYE! ADIOS! HEJ, HEJ!

Sunshine Sturges
Alias: Froat
To the HAGS! I love you - Thank you for being my Goddesses. Naomi, Pilar, + my Gnome - Thank you for inspiring me. Reach for the golden light Ali. Isabel - thanks for the words o' wisdom. Is + Naomi - mudslide in bodybags to your dreams. Avi - you Look hot in green bathrobes. Muir - I'm taller. kinky Anatomy group - may the future lack clothing. Rid me of this CITRUS KARMA! Marisa - May you enjoy morning wrkouts 4ever. Clair - pigs literally screw. Sarana - I'll miss dancing w/ you. Brain Bowls. Bèñé - Lolita will never wear downhill iceskates. Next time the boat won't have a hole. I love you Hil - campfire girl forever. Enjoy now because if you can't experience the present, what can you experience?

Alison Taylor
Alias: LaVoneifreiah
Crew:9-Life(not!)2-show posse,Lm!Getting my sip,P.O.'d, Always & 4-ever! M.Kim, CK:"Put itout!"Rasta naps. GK & MC, tweaker posse,fun time! All I have to say is UNDEFEATED, many metals, yes.To the pinnies-ss, SH, CM: FNTP & Gn'F—king R rules! Pickies! You're in the jungle, baby! Queen consti! Bacardi CM's drink O' choice , give me the Tequila! KL-getting IRIE, camping, Lenny, no! Massage! I'll miss you. Heavy L-more bounce, to the ounce. Driving is a death wish. J in the B, late night tip. "NIP" HA! Drive in w/ CHL, etc. Var tennis, another letter, J/K! My Pine Foret- Straight pinnie, I love you muchas. POTY, mug! NMQV! I love you Rachie!! Alright, I'm out- peace, love& hoogieness (white scrunchies) -ABT

Marcela Taylor
9th Site Committee, English as a Second Language Student representive. 10th-12th Student Representative. 10-12th One doubles Varsity Tennis Team. Most Inproved Player trophy. BVAL Champions trophy. Quarter final BVAL doubles player. 10-12th? Student Together Opposing Prejudice La Raza Latinos representative. Ethnic Studies Student founder. 11-12th E.C.C. Ethnic Conflict and Resolution Student Representiative. 11-112th Z-Club member. Vice-President of the Big Z-Club Council District IV. 10-12th First International Ambassadors Club president. Founder. Grade 3rd thru 6th - REINA DE LA PAZ Lima-Peru

Stay off the sidewalk.
—Theo Pappas

Taura Ronnenia Taylor
Alias: Toe-Toe "most changed since when?"
9th- Quiet & Humble 10th- Track Team RacheroPosse Al Green Sweet 16, 11th- 92 Skit me & SC & DG in Chem, Track: I can jump ma! Summer bros, bros & zip lockhoes LETS PARTY 4deep n Porsche corn bread & choco!! Don't wanna go 2 jail. 12th- MELANIN TRIBE: NS,NB,AC,AH,TG, Y&G, ASA, AWAP, S&DAfr, slow donuts, twigs Gigs baggies RIP Nefertiiti they may B light but were 2 tight 2 go white I LUV: IMESKDBMSCDGND, Y&G posse, UCO posse, Track Teams of 90, 91, 92 All da Underclassmen I met my last 3 years, Atiim & Renaldo who can't hoop, Hoogies w/ Beards, AFR. STUD. Dept, RIP Doc. Navies, ma, gramps, grams, cutties, bros; C/O 92 I'll see you at the GREEK! Howard Unversity All The Way Fools! Naomi Smoot I Luv USista T-O-E has 2 G-O-E so PEACE! - Imani NJE- 06/12/92

Marjan Tehrani
Alias: Marge
Crew-SSSHAG Great Memories Smallness what to say we're Best Pals Doohdumde. K, Sunshine, HP, Khalica, Mollo, Alyssspis & AB- Stars, trees, and The GROUND-What Better Friends KL- K-12 and still Great Friends Sarahpie-You're GREAT! We've seen Roughness But we're Strong. ALT- To the Best Brother and Friend! I Luv You! Benj-You've taught me so much I luv You!! Hope there is always a place for us! Marge AB & SAR at the port. Guys-You've taught me the greatest thing. We all help, love, care, laugh, do drugs and straight chill I'm glad we found each other. Couldn't have made it otherwise. You Guys Are Straight Champs Yeah.

Tameka N. Tolliver
Alias: Uhmypatnas
To my family: Yo-yo, Lil Abe, Darlene, Joann, MarcusSparkplug, Marcel, Zena Duke, Chance, Lil Earl, Sha-nae I love you! And keep it Lit., We'll need a fire truck. And my friends, Frank, Alex Lynda, Tee, Monty, Billy Oscar Hackett (Rob) and the dank-man everyone above burn one!! And to the love of my life, Robert be cool little boy and I wanna sex you up!!(Smile) I have been through some hard times but I made it. And to those who didn't like me, F—k you!! Oh! To my patna Sam stay sweet and be safe because you're my brother. To the mini-park eighty-five hundred- stack those $$$never slack. Andre baby you are sick and I'll always have on my clown suit with my nose!! With lots of love, Tameka Tolliver.

Patricia Tong
ASU 9-12, Pres of Absentmindedness Club. Hey who's been playing with my coffee- Tam, Molly, Lily? Don't touch! TT-opps- I mean Tam- Procrastinating, late nights worrying& feeling guilty- It's been great. MK- Is it de rien or derriere? Hey, where's the donut again? Under what? These are for you: 88888... Thanks for the million laughs! LY- Good luck with the big 'D' TF- The weather report, the weather report... The A's the 9ers all the way babe! AA- Wanna get some mocha-almond fudge- my treat! Louie & Duey- 1995? Where's Uncle Scrooge? We're so mean. Thanx for the memories. I'll miss U- Duckies! Unc. Scrooge- Louie is biting me! Help me...now! Mr. Limber- I'll miss your limberness! MK TP LY AA TF AK... I LUV U ALL!

*Hellooooo!—**Matt & Isky***

Roxane Torres
Alias: Roxie/ Roxs
9th- entered the yr w/my old "Bev Club" -moved onto the "Too Short Pasi'" &ended up w/ the "B-town Zonk Crew". Met 2 people who changed my life 4ever Serena Jones,"mucho thanx!" &Boomer, who has been my love as well as my heartache these past 3yrs. 10th- I have no words I must have been completely faced cuz I don't remember! 11th- transfered over to the spin off of "Good Times" (East Campus) "luv all U fools!" Luta supplied me w/ dank in the mornings. Jen ran over a defensless pole! Jr Prom I'll never 4get Met Ms Rice "Thanx 4 everything!" Carlos &Eugenio (Ha Ha) 12th-went trickortreating w/ Jen as pirates! New yrs was a blast huh Jen? "buttnaked, buttnaked!" Got accepted to FIDM, Spoke at CAL Pro-choice rally,got braces "Finally!" 2 the c/o 92 best of luck in the future. Thanx 2 MC KD AW HT HH KP DH MD (glad were friends again) LE SG BG BJ JR PS TC c/o 93- JF ZH (tramp!) EJ EL KS RS c/o 94 PH AP (another tramp!) XR DT Xtra thanx 2 my very best friend Guayabas who lives up to the true meaning of friend I'll luv U 4ever Jen Segal- U wreckless driver U! Biotch!

Dick Tracy
Alias:Slick, Private.. Very Private, Yellow Man, Richard

Magnifying Glass Club 9,10,11,12
Madonna fan club President 11
Yellow Garb co-pres 9-life
Var Badminton 10,11
Binocular Peep Club 10-life
Traffic Officer Club... Unintelligable (n sajhfoskj) Senior Activity Club..12 To all you Punks who clownt on my watch...bite my yellow hat! M.S., I.N., J.S., S.G., U R D best, ps 2 U, homeies! AZ 2 D WSB Crew, DGF on D GRYTF. 5000! OD on C&H (pure powderd). To Sherlock, no OGOG Biotch! Pat says thanxs sarana. To the Hardys: Keep trying, you little prepubescent honkies! Pruneface, Flattop, Big Boy, Mumbles, The Brow, Steve the Tramp, Lips Manless, No Face and Little Face Punk all ya'll!!! Thanx 2 all the ladies for treating me with courtesy. GnfnR rules 4ever. An last of all, to Tess Trueheart, thanx 4 being ther 4 me. You're wonderful.

Lan Tran

Thanks to all the Teachers-Ms. Wise, Ms.Garst, Mr.Collier, Ms.Isaken, Ms.Lieberan, Mr. Svenson, Mr.Hamilton, Ms. Wong, Ms.Boley, Ms. Malberg, Ms. Nancy Rubin, Ms. Brown. I am glad to know all the vietnamese students, esp.: Phuong Dang, My-Ngoc Ly, and Phat Pham. And I also glad to have met students from other countries. I am happy to be a part of BHS. I've a Lot of FUN. I'll never forget you, Berkeley High. Finally, Thank You for all your support,care, and Love Mom & Dad. 04417-4204445212011,763ll1110211g4g11401705394r741

Christina Yesca Villanueva
Alias: Liloca Shorty

9-10 B14 Loca kickin it at the park with the homegirls Boobie& Tiny. I can't forget the homeboys Sleepy Mosco& Capone. Those were the kick back days. 11-12 I pick up the books and start looking towards my future. The struggle begins. Goodbye West Side stayin in school, keep the Raza alive. To my homeboys stay out of trouble, and be positive homeboys. To my homegirls que viva la mujer Chicana, I'll miss you all. Stay brown and proud. And last but not least to my babydoll Che', you opened my eyes and I love you for that. Que viva la raza. c/o 92

Ronald Adam Wells, Jr.
Alias: B.I.G. Bird

It's me B-I-G Mutha F—kin Bird from the Class of 1992. WOOO!!! 9th It wuz cool. Chillin on the slopes drinkin. Frosh-Football. We beat JV 10th JV-Football. Kickinit started messing with Bis-Millah it wuz cool. 11th VarFB Rollin wit the LenchMoB We wuz runnin s—t! Messed wit Michelle. 12th Varsity Football/ Record 4-6. Me and Big Dan TheS.S.T. runnin S—T. Also Runnin B-town Rugby. Started foolin wit Noonie! Thanks G.O. Love! Binkin - Wooos—t! Hoooweee! I'm outta here! Luv u all!!!!!! What's up 2: Noonie (Melody) / G.O. Love/ Lilman/ Frog/ Big Moe/ Big Dan/ RiRi/ Ting/ Joy/ Lonie/ Bigo/ LT/ Rajiv/ Cel/ ScampBoyz/ Fat Phil/ 2All my partnas who I 4 got Stay Up!!

Elizabeth Wenk
Alias: Lizzy Izzy Wizzy

To my friends & teachers: thanks for 4 memorable years Taz,Erin,Thalia:the ETTE set forever! Slumber parties, dodecadrons, school. You're always there 4 me. TC, I'll never forget bio limericks & Swiss/Greek contests. Anthea 17 yrs. & counting! Brownies & weltreise anytime! Juwen, through it all you've been here to talk to. Bea, what to say? I could never list all of our escapades! Just remember suprising & decousinations! PROBE 10-12. Sw, JL:Still no members, but we're doing more than beach clean-ups at last XC 12. SS,ML,KH, etc. I had a wonderful time w/ the team! NH, TF, MK, IB, MC, XM, BW, DF, MS, BK & others: BHS wouldn't have been the same w/o you! Becky & Evy, BHS now waits for u!

To all those clueless people:
I do know how to drive.
—Catie Ely

Gillian West

Freshman Yr- Parties with Tallking toilets and bra's that grow on trees. What? Forever friends with the 'Ola posse. Sophomore yr- chemistry with Ms. Mertens. Hey Catie is your honllbrif hard? Matt you are always going in the bushes? Robin, we started a great friendship, and a great tradition of drunken (?) brawls. Junior yr- To the A.P. Bio crowd. It was Hell but the friends were great. I'll never forget you. Senior yr- We're out a here!!! Cyb., Bess, Corrine, Amy, Becca, Dave B., Barn thing, Kate, Sam of course Robin and all that I couldn't fit I will never forget you and all the fun!! Jesse, senior year was the best for me because of you. I love you very much! CUATDGRK

Erin Williams
Alias: Air-burn

Litieratry Magazine 10
NOW 10-12
ETTE Set. 12
ETT: so it's on to greener pastures, wider horizones, & sunrises in Paris viewed from the Eiffel Tower. Thali: "Curse, bless me now with your fierce tears, I pray./ Do not go gentle into that good night./ Rage, rage against the dying of the light." TB "In no Rush of Action/ This is our doom/ To drag a long Life out/ In a Dark Room." Art poetry, lit, travel & dreams forever. Moryma: Oliveto's, CSF dreams of foreign cities &... Jess & Di forever. And always, "Come let us sit upon the ground & tell strange of the death of Kings." (and queens!)

Jane Wilson
Alias: Jane from New Zealand

Women's Var Tennis...12
Everybody's favorite New Zealander. Only here for a year but I'll be back. I am passionate about cabbages. I even took mine for a Farfenuggen with Anikke, Jessica, Ted, Scott, Becca, Ray. Noah you are so seriosly sexy and you haven't got cerebral paulsy. Matt you were great that night we went to Coordinices to watch the stars. Jeremy you're the best to boogie with. Jason ya wanker, I mean that loingly in the most caring and compassionate way possible. Love ya all don't forget to come and see me if you're ever down under. I'm too sexy for this Yearbook.

David Wittman
Alias: DJ Dave

#1 BHS Deejay 89-92, BHS Jazz Ensemble 91-92, BHS Jazz Combo 91, BHS Jazz Trio 91, BHS Wind Ensemble 89-91, Bay Area Wind Symphony 90-92. To my friends from BHS: Cody McCormick you are my boy for ever. Eli Kennedy keep f**kin' with the hos. Carlos Reed, it was fun lifting. LT, whassap! Peace to Asa Segal at Skyline. To all the Jazz Players, it has been great, and special thanx to Charles Hamilton, you made it all happen. To my family, thanx for guiding me the right way for the past 18 years. Arie, be good, you're big brother.will always be watching. Goodbye Berkeley High. Good Luck to everyone, I'm gone.

Michael Wong

Varsity Swimming...9,10,11,12. Varsity H20 Polo...10,11,12. Jazz Ensemble...10,11,12. ASU...9,10,11, 12. c/o 92 Float Crew... 10, 11,12. 672 spaces is too small a space to sum up 4 years- thank you everyone, from the people on the float crew to team in Reno '91 from the seniors who ragged on me to the thug who didn't beat me up-from the band in Monterey and our fun-filled trip in Vancouver to the ASU ski-trips- from those who have graduated to those who are still stuck at BHS-from the hard work and hard times to the parties and good friends (too many names to mention) and the people at Wintrop and Workcamp-I'm off to Williams! Sic transit gloria mundi!

Lily Yee
Alias: Lil

To all my frienz, esp. the C/O '92 grads....the last 4 yrs has been great, but it;s time we finally moved on out of BHS! To my dearest frienz: Molly, Patricia & Tam- you guys are great, thanx for all the great times! Molly-are you still thinking of NT!? Tricia-don't have too much coffee! Keep smilin always. Tam-My one and only, you know I love you! Angela- thakx for being a friend, hang in there, you're almost out. To my dearest sis, Alice-be good, listen to mom & study hard...thanx U,Loi, for being such a

reat friend, I don't know how you put up w/ me. To arest Danny-I;ll always be thinking of you! Thanx to veryone at BAYC for guiding me throughout the years:esp. E-Rock & Steve, thanx!!! Rat, Danny, John, Kiem(Good Luck at Skyline) and the rest: thanx for the memorable year-best wishes guys & keep in touch! Hope to see all of youat the Greek!! Everybody-Best wishes & Take Care!! PEACE, I'm out!!! C/O '92 Graduate, Lily Yee.

Nina Kovar York
Alias: Neener

Varsity Field Hockey 11-12
Swim Team 10-11
Student Government 9-12
N.O.W. 10-12
Student Ambassador 10
Concert Chorale 12

Field Hockey: It's been two great seasons-Good luck next year! Winthrop: THanks for the love and support RO: my l-n-only BBSS(DD) Thanks for all the laughs KM: THanks for the great friendship since kindergarten BH: Thanks for being there-always Spice Posse: Never forget James JS: Yearbook is finally out! THanks for all the wonderful late night talks DH: Here's looking at 12 years...Now, on to bigger, better and brighter things. Happiness is a perfume which you cannot pour on others without getting a few drops on yourself.

Joe Lacrosse Dingleberry
Alias:Obnoxious punk, Waste of Amino Acids, Person w/ no redeeming social qualities

You know, not every LAX player is a Joe Lacrosse Dingleberry. It's an elite group of ogogheads with members limted to only what we want so Punk all you sucka punks who respect others. We Punk ogog up, relax, play LAX, and put respectfull women on their rears. We listen to Hairy Dingleberry, Jr., and eat at the Hard Dingleberry Cafe. We like posing for naked picts of ourselves with socks on our baloney ponies. We have names that rhyme with bona, axe, and bim. You know, ant any other school theyd say "whats Lacrosse?" well, we dont like that sheet, and so the LAX crew is out to change that. Hey, is a BHS LAX alumnus an EX-LAX? C/o 93! Bioeautch!!

Christina Zee
Alias: Josie

Well,Here goes.....Rod-1Steve 2Lukes 1Joel 2Robs 2Chrises 1Zach 3Johns 1Kevin 1Ian 1Pablo& 1Miguel, Whew! Whiteduder- B&J, Moet& Chandonandtothe mouse Erik-TheBears, Pasadena, D-Landdon't4get econo booze Kinky-stud,Oct31,Smartcrowd, Where did your friend go?2ndCousin oncere moved-Smile, bounce, Kip's upstairs, Boa, Pablo, Lil'sis-B&J, Ocean Beach, Van, Chips, BlkNissan NX,Kahlua& Cream, SisinLaw-Mr.P.,lycra, cloves&sex what goes up must come down sometimes! BigBro-I don't know anymore! AND DON'T 4GET..... Air-Jeep,HotelyBook, Proms,Mel's,Tea, HrdRockStrada, ASUC, Bananas, X,BHAAC, ConverseTriplets, BS, Love, Purole, Absolutmickey, Cobb's, Meccaof shopping, Luckyruns, the school from hell!! I GIVE MY LOVE TO ALL, C YA!

Theodore Adam Zeiger
Alias: Ted

Looking back at my years at BHS I'd like to point out some bad things. In '88 the fence was built. '89 the great earthquake. '90 we had bomb threats. '91 the Gulf War. We also had the Hill's fire. But this year being 1992 only good things will come. Class of '92 in effect! Now in my graduating year I'm, having hell of fun and just chilling. Berkeley High had its good and bad points. But since it was school the bad points won. At BHS I was involved with a few thangs. Lax, Litmag, KOTHP, JCSU, Lego, and Backpacking Clubs are some. Enough bullogog. Good luck to all the underclassmen. Hope you have your share of natural disasters. Wuz up to the homies in the park, Patrick, Matt, and roberto, and all the ladies. If I forgot anyone, wuz up to you too.

Not much of a fire, is it?
—Matt, Sharon, Brooke, Ben, and Steve

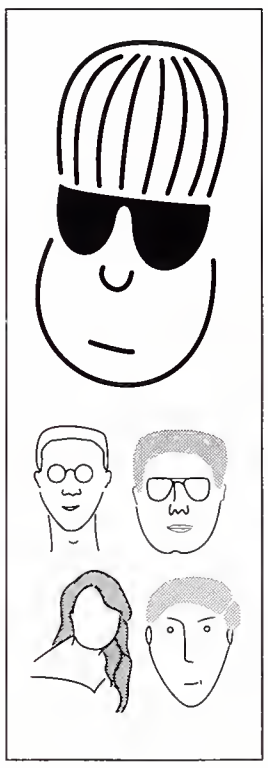

Y.T. Matt Smythe
Alias: Ed Guy, Wild Hose

Wester European Club 9-12
SnfnB 12
10-ball club 10.11
Cow Farm Club 12
Field Hockey 12
Y-Book 10-12

VIS FACIT FAS. CUR DEUS FEMINAM CREAVIT? NE OVEM DOCERE POTES QUAE PATINAS AGAT. Hey! K-16, Skinny S, J.H., no clue: Peace to ya! You are true friends, I dont know how I would have have gotten through high school without you. I don't believe you could find a more talented bunch of people anywhere. GK, DH, etc. Slash is the only literate one. Remember: True honkeys can't get faded! I'm going to become an AfAmWstNgtmr: An educated honki! all right, y'all. word to your grandma. I'm not sure about this leaving stuff. I had a good time at this place. So, to all my other homies: Niki Marsh has thee coolest checkbones, and the radest room with a view. Kerry: dont worry about your split ends. you're bound to find someone who adores you. I hope you're happy in the meantime. Mike W: Keep on swimmin. hope you love it at williams. Jonah H: you're a worthless human being. Sunny S: you have a great bod, and a sparkling personality. Let's get busy. Jake: Remember the locksmith, and have a great life. Hilary M: cool the attitude, fall in love. Solange, Emily, Shonnon, and Mary: U are true babes. Brooke:Thanks for being part of my life. You're very special. Sharon: If at first you don't succeed, try, try again. You are a vision of cuteness, and you brighten my day. Eliss: I alway wanted to tell you I love you, but I never could. You are going to find a guy some time and make him very, very happy. Yearbook Posse: Jen, Kate, Isky, Eyana: Nice job on this guy. Hilary G: Kill the hair! you got rasta buds Cruuuuuising out of your dew! Becca: nice guayabas, and legs. cut off the head. Tazia: you had your chance. Clair B: best throw toy at BHS. Travis B: you come from a long line of baaaaad pu—ycats. Nicole: It's a rat-dog, but it's cute! Janie: Remember the time (on the phone, on the beach, in the park, in the car, in Tuolumne, in the bathroom, on Northampton...) by the way, How do you fit fat people into coach seats? What did the leper say to the hooker? keep the tip! what's the problem with eating a vegatable? you have to put her back in her wheelchair. And to all the laidies, peace, and humptiness forever. Just filling up space now. I havent got enough to mention everyone.

Eyana Spencer
Alias:I'm Back, Gumby(I did it for u Tam)

Sorry I didn't say hi the first time luckily I've been given a 2nd chance. The Bookster teaching this year has been way cool driving in the tobbacco mobile and hittin trees. Catie I missed u this year I guess people just drift apart. Bessie I hope we never stop fiending and pop's doesn't stop importing. 90210. Hi Nat good luck in your next yrs. and I'll come back and see you in the plays. NZ thanks for everything. Yearbook finally I'm free. Just to let you know how dedicated I'am to this place it's 11:20 as I type this. Thanks to my responsible co-editors Sharon (It was great kid.) and Jill. Sport Editors of the Highest Power will live on you can't quit. Never forget the road trip from hell with Coma Man. The Lax nudies suck. Cyb this summer me and BJ will teach u to inhale right I know that you're doing something wrong. Bon Ryken 3-4 had it goin on (had our sip on!!!) Several times this (Not enough though.) HP don't know how I forgot you. I love you. I wish we were closer. I know I'll really miss you next year. The GAP rules. Eric I'm making that face at you and I hope I see you this summer otherwise I'll save a lot of quarters. And if you every need to get away you can come see me this summer. Jen no matter what we do Ross-Dog will think we're bungoes and Kate's a saint. Wait I'm having sock flash backs help me Jen help me. Cyb and aunt bea you look mugly. in those tee's. Thanks to Ms. Ryken,NZ, Ms. Rubin, Marsha (Singhamonster) and Ms. Leventer (NOT! I hate you bungo) Ben S go home and clean your room son and wait till your father comes home. Isk you're not helping. Hi young guy posse John,Ryan.Reggie and Renato. Renato sorry you never see me sober. Bookie and Meg 10th grade Sizzler meals never forget even when the tacos made me hurl. T-Bell pull over. We cannot take bart to a b-ball game. Well I guess we can. I love all my friends I hope we are buds forever. Photogs I hate you NOT. Liz you look like Blossom. Ian I hope you wake up and one day we will see what u are really like. As Jen would say "Suck me up." That's all folks.

Nancy Ross
Alias:Nanc-Dawg, Nancecita, NZ

Well I graduate once again-figuratively, that is. Every student and staff person should get an honorary diploma for making it through another year of BHS. I'm proud to have also survived a full year of Yearbook (and the comment made to Dave in front

of everyone- even tho surviving that was a close call). To my favorite colleagues-Mary, Alex, Karla. Rachel, Tammy, Kratz, Irene, Kaneko, Bob, Billye, Barton,Betty, Dana, Alex (Mr. Magoo- there it finally got in!) Sally, Kristen- you are all bright stars in a dreary universe. To my all time best, kick- ass students (that is, those who still talk to you after they're not in my class anymore)- Alreca, Rosana, Shanan, Lila, Rebecca,Chris, Eyana, Bonny and Bess, Dan (¿has ensillado una oveja últimamente?) Bennett, Pedro, Mac (even tho I never called you that), Valerie, Jordan (NOT!), Ron, Paul, Oscar, Carlos, Ricky, Rita, Arcelia, Guille, Mayisha, Shonnon and Mary, Jun-Li, Peter, Isky, Ian, Rodney-you'll all be written about someday. To all my Yearbookies-Y'all never cease to amaze me with your endless energy, creativity, appetite, and sense of humor. To Kate and Jen- may you laugh about it all sometime soon, and may you be proud of an excellent publication in June. Matt- I think I love you. To my actual love interest- You look wonderful tonight. (P.S.-Isn't it ironic?)Hello Hello Hello Hello Goodbye Goodbye Goodbye Goodbye- That's all there is

Boy I'm glad I'm not in the class of 1993!
—Alexis Hunter

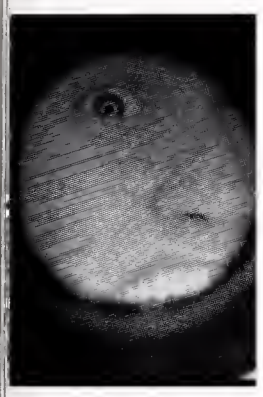

Megat Eye Skandalous
Alias: Swarthy

Deja Vu. Berkeley High was a time of wondering, wandering, pondering, pandering, biking, hiking, hottubbin, freelovin, flirting, hurting, asking, basking, smoking, joking, laughing, graphing, singing, bringing (joy), crying, lying, thinking, drinking, scheming, dreaming, learning, yearning, forgetting, regretting, breezing, cheesing (like now), stupid listing (like how!), Field Assisting, editing, crediting, digressing, impressing, sailing, mailing, hacking, lacking, drooling, fooling, working, shirking, testing, cresting (surfing), Nerfing (hooping), snooping, writing, fighting, chasing tweeties, hugging sweeties, getting high(?), and saying goodbye. More love and loveliness to some special people: SCM, JL, SM, CC, DAH, GA, GC, SP, CF, FK, PK, HM on X. I Love you all!! D: Yes, my mother is insane. Thanks for driving me around and everything else. We gots to hook up on the east coast. G: I hope your commune s—t works out. As for me, I'm off to make a niche for myself in the conformist society. Slay: Have fun in SC! (How can you not?) No space to mention everybody else. Hey Steve and Jake: Go Bears! (Grraah!) Right about now I'd like to get a handful of shots out towards my Late Night Y-Book Posse homie patnas: MS, JS, KL, SG, ES, JV, not SP. Peace to Ya! Tchüss (bis Chunky) to the Darmstadters: KVS, JP, AM, FL, SB, JB, MW. Good luck to underclass people who have to put up with more BHS crap: SK, JS, C(M-)B, JK, IM, TN, DM, BE, KL, RL, PK, DB, NK, EM, SD, . . . I don't envy your task. BHS was neat-o, but now its time to get the F—k out.

Well, cut my breasts off and call me a C cup!
—Jen & Eyana

Sharon Gee
Alias: Share-Bear

A reflection on my 4 yrs here, I was clueless foshmen yr, stressed 10th&11th grs, never had much time 4 friends. Lost some frnds from the Ola posse but U guys mean so much 2 me, many crushes (won't mention). BHS has been a real experience. Bessie-I luv U & miss U so much!! Remember the J.K. Days? Damian-Thanx U 4 all the advice U have given me will never 4get U. Eyanna-We made it through yearbook! Didn't our section come out GREAT!?! Joel-My little Bro. Walks & talks 2 the bus stop were great. Pol & power-Nat Health In., we almost passed it!! Jen-I glad U R a vegi now. We need to exchange culture info, ok? Write me!!! Lisa-Hey sweetie! Follow your heart not your mind!! Trust me like I trust U. Love Ya lots!! Nina-Glad we became frnds, KIT!! John C.-Hey buddy, thanx 4 all the help & advice. Jessica G-My long lost friend! Good Luck w/evrything. Jake-Hey the J & Y ski trip was fun, it worked out, right? Let's plan another trip!! Camping? To the Beach? Etan-Thanx 4 driving 2 Tahoe, U still need 2 teach me how2 drive the Stick!!U R a great Senior Ball date! KerrBear-HELP!! I need your advice! Remember that I always luv U! "Guys are SCUM" Jim W.-Thanx U 4 your love & patience w/me. & the long talks about everything. U have been a huge part of my spiritual life. Brian-Hey my faithful ski driver! Thanks 4 everything. I need some advice & skiing tips! SC- Thanx 4 listen to me, helping me study 4 Human Ana. I need 2 take U skiing!! Field Hockey-It was a learning experience. Yearbook-Jen, Matt,Eyanna, Isky, Kate,Jill,Nance-dawg etc. it was fun staying late. Will miss U guys!! Thanx 4 puttin up w/ my stress. C Ya!! MS,SC,BGA,BK,GK,MW,KM,HD-talking, looking at the moon, getting icecrem, going 2 parks, gettin coffee, playin field hockey in the dark, tryin 2 get a surprise party going, it was great, I had lots of fun. many memories were made.Thanx!! Well that is it Good bye!!

Mac J
Alias: Shorty (as in cut off my legs and call me....)

Sharon! Girlfiend, U vegi-head, U! I will miss U muchly! U must write 2 me about Chinese culture! E-dawg- B.C.P. -Big breasted women unite and clown on up-tight eye-rollers! Tetris nightmares plauge me, and U? Isky-Let's get down and perverse-maybe our bodies will start slappin and get stuck like static cling. Hey world, those seat belts that go on automaticly- hecka annoyin. Elana- THE THUMB- and HEY, stop finger spellin! Rox- crazy receding hair line drunk muthaPunkas talking about "jungle fever" and "come lay with me..." BIOTCH! Nanc-dawg- Big Johnbone the teacher- celebrate with hickys! M.S.- (squirt of breast) Whenever U hear Jack & Diane, think of me. Fun bein' honky-like with you. Etan- do the grave digger, hypothetically (of corse). D2 is the meaning of my life. I love Harry Connick- he is so sexy- I love his accent. Kate-U trip me out. U must chill- but I do think U R a mac. JS- I want to make love 2 U 4 for eternity- you'll never read this but I thought I'd write it and let everyone else know how much I'm sprung offa you. Loren- you are one of my best friends and I never tell you but I will miss you so much when you are gone!!!!!!! I want you to know you are beautiful and I have always been jelous of the girls you go out with. Oh, M L#@!%$*, U skanky whore with UR scraggly napps- I hate U, just thought U'd wanna know. To all U social-climbing Punkers that think U R raw cuz you get drunk and crash cars, U suck poontang! I am so out of this dookyhole school with no toilet paper and urine smelling hallways! As those Monty Python dudes say: "Now on to sumthin completely different..."

YEARBOOKSENIORACTIVITIES

Disclaimer

The views and opinions expressed in the Senior Activities are of individual Berkeley High students are not necessarily shared by the yearbook staff. If you feel that any activities were incorrectly listed, well . . . TOUGH OGOG!!

—The Olla Podrida Staff

INDEX

By First Name

A

Aaron Bail 222
Aaron Beck-schachter 222
Aaron Ellis 199,287,296,297
Aaron Frayer 213
Aaron Goldman 35,331
Aaron Hum 215
Abdul Alghaithy 222
Abeni Ramsey 45,105,307
Abigail Botelho 29,112,237,326
Abigail Smith 219
Abigail Warwas 220
Abraham Habte 200
Abraham Mertens 228
Aby Senior 231
Adam Crawford 212
Adam Ganes 213
Adam Marsh 228
Adam Schwartz 231
Adamu Chan 14,211,315
Adan Callaghan 223
Adaora Nwigwe 43,69,306,339
Adeilei Mosley 204
Aditya Kalia 215
Adrien Peirotes 44
Afia Thompson 220
Afran Hirsch 91,96,201
Africa Mahumad 203
Ahoo Akbari ... 28,286,297,314,324
Aidan Semingson 219
Aimee Baldwin 196
Aine Coughlan 198
Aires Conceicao 212
Aisha Roberson 218
Aisha Wright 209
Ajuah Helton 22,36,72,122,331
Aki Moore 10,312
Akiva Schaffer 231
Akua Brown 197
Akua Vhuru 220
Al Abdul Al-bari 196
Al Ringgold 206
Alaina Stothers 220
Albert Adams 196, 317
Albert Ma 40
Alejandra Montano 229
Alejandro Balazs 222
Alejandro Perez 218
Alem Beyene 223
Alex Fields 199,291
Alex Jordan 202
Alex Moskovitz 229
Alex Moulton 204,207
Alex Rincon 231
Alexander Boss 29
Alexander Disston 7,33,328
Alexander Golden 35,71
Alexander Perrotti 205
Alexander Swetschinski 50
Alexandra Ellwood 33,61,329
Alexandria Porter 45
Alexis Brooks 211
Alexis Hunter ... 37,58,272,307,332
Alfonso Doolan 225
Alfredo Lopez 216
Alice Baldridge 196
Alice Wei 209
Alice Wong 11,94,221
Alice Yee 233
Alison Ann ... 24,28,56,101,114,324
Alison Gilbert 214
Alison Taylor 13,50,57,237,344
Aliya Edwards 199
Aliza Rood 119,219
Allyndreth Cassidy 223
Almira Fernandez 213
Alphonzo Breland Jr 223
Alreca Whyte 209
Altia Garrett 199
Alvin Collins 212
Alyssa Briggs 223
Amanda Blaucock 210
Amanda Claire 224
Amanda Ibarra 215
Amanda Nakahara 229
Amanda Salzman 13,231,271
Amani Wright 52,58
Amber Henry 36
Amber James 227
Amber Lacey 202
Amber Pangelinan 218
Amihan David 212
Aminah Robinson 206
Amit Gal 199
Amitabh Chibber 117,198
Amoria Patrick 24,105,289
Amy Buchanan 198
Amy Cardwell-Bradsh 30,96,327
Amy Davidman 225
Amy Decker 212
Amy Frey 34
Amy Fujimoto 9,213
Amy Kane 103,216
Amy Pesonen 20,45,67,340
Amy Wombold 203,209
An Huynh 37,72
Ana Chavez-Morales 31,328
Ana Espinoza 199
Ana Perez 230
Ana Traylor 87,96,105,220
Ana Elizabeth Hernandez 215
Ana-lilia Hernandez 200
Anahita Sami 47
Anandamayi Arnold 89,110
Anat Lusky 203
Andre Sequin 95,108,216,219
Andre Williams 221
Andrea Yarborough 221
Andree Kirk 38,64
Andree Taylor 207
Andres Cediel 7,117,198
Andrew Berger 223
Andrew Damiano 224
Andrew Domingo 121
Andrew McPhail 217
Andrew Meyer 42,62,90,95,98,
..... 106,113,119,337
Andrew Miller 229
Andrew Neville 43,64,338
Andrew Schoch 47,73,342
Andrew Shrieve 47,70,108,342
Andrew Sywak 232
Andrus Umoja 220
Andy Boersma 210
Andy Feng 199
Andy Lei 88,117,216
Angela Chester 31,70,100,328
Angela Duan 225
Angela Ko 202
Angelica Perez 44,340,205
Angelica Maria Mendez 217
Angelo Ramos 230
Anikke Cengel 31,59,327
Anita Hollander 201
Anjail Abdul-Rahmaan 210
Ankey To 208
Anna Lilia Gonazlez 226
Annalisa Louisell 228
Anne Finkbeiner 225
Anne Fletcher 213
Anne Gordinier 214
Anne Lyman 23,301
Anne Potter 230
Annie Buchanan 223
Annik Chiera 224
Anthea Carmichael 31
Anthony Adams 222
Anthony Anelar 196
Anthony Healy-London 226
Anthony Orum 217
Anthony Robers 218
Anthony Watts 221
Antoinette Moore 217,229, 233
Antonia Sherry-Nunez 316,207
Antonio Acosta 196
Antonio Kennon 202
Antonio Solis 48
Anya Freedman 213
Anya Fuchs 86,87,96,213
April Garrett 199
April Lake 202
April Malott 216
Apropos Hia 226
Araceli Barrera 222
Araceli Ramirez 206
Aram Shepherd 231
Arcelia Gonzalez 226
Aresa Pecot 44,67,339
Ariana Reguzzoni 218,221
Arie Wittman 24,209
Ariel Torres 50
Aris Voulkos 208
Ariyeh Miller .. 88,103,111,119,217
Arlan Murillo 338

Arshan Poursohi 205
Arthelle Farquar 199
Arthur Williams 233
Arthur Yee 221
Arturo Perez 44
Arturo Rodriguez 231
Arvin Chan 101,117,198
Asa Gifford 200
Ashanti Jackson 227
Ashtara Varga 233
Assad Khan 202
Ata Ebtekar 33
Atiim Boykin 197,210
Atiya Ballard 197
Atiya Rashada 206
Aubrey Loven 40,63
Audrey Chang... 24,93,101,114,198
Audrey Khuner 227
Avi Hesterman 36,332
Avram Sklare 48,66,343
Ayana Boykin 29,59,288,326
Ayyub Abdul Rahmaan 100,196
Azizi Martin 228
Azure Jackson 201

B

Barisha Spriggs 49
Baron Sun 232
Baron Wilson 209
Barry Futterman 225
Beatrice Wikander 113,209
Beatriz Morales 217
Becca Lunine 228
Becky Waitz 20,208
Behdad Ghazaii 35
Ben Beck 222
Ben Katzenellenbogen ... 6,38,53,66,
..... 112,334
Ben Nardinelli 204
Ben Nygren 205
Ben Schnayerson .. 103,219,313,318
Ben Sieck-hill 231
Ben Terrell 220
Ben Thompson 207
Ben Wells 245
Benjamin Brooks 30,90,302,326
Benjamin Ely 33,69
Benjamin Galloway .. 34,68,237,330
Benjamin Hester 215,290
Benjamin Sosin 48,67
Benjamin Weinstein 51,110
Benjamin Wynn 233
Bennett Carpenter 198
Berang Pakzad 16,21
Bess Jones 38,59,333
Beth Herrmann 226
Beth Hoffman 24,114,201
Bethany Easiley 225
Betty Lai 228
Bharathi Guduru 35
Biando Wright 221
Biko Allen 222
Binta Mosley 42,56
Bis-millah Muhammad 42,295
Bita Perez 230
Bobby Troutt 233
Bonny Jones 197,202
Bophavi Pak 94,96,109,119,205
Bounthip Soukphaly 232
Bradford Scott Humphreys 201
Brandeeees Williams 221
Brandinae Smith 207
Brandon Daniels 224
Brandy Tallarico 232
Braughnwynn Jackson-Hancock 215
Brendan Elms 87,89,211,213
..... 287,299,318
Brent Kaneshiro 215
Bret Sweet 232
Bret Winans 233
Brett Catlett 31
Brian Gee 226
Brian Newman 43
Brian Osserman 230
Brian Van Lienden 208
Bridget Luster-Gillum 216,310
Briel Farris 199
Britt Badgley 210
Brittany Schwartz 231
Brooke Groves-Anderson 35,65,
..... 117,331
Brooks Mar 11,25,101,216
Bruce Washinston 233
Bryan Bindloss 210
Burton Powell 218,230
Byron Lewis 203

C

Caitlin Sellers 219
Caitlin Sparks 232
Caleb Mitchell 217,229
Cameron Johnson 227
Can Nhan 205
Candace Louis 40
Candy Richardson 46,63,341
Carina Yen 221
Carissa Weir 209
Carl Gayden 214
Carl Martin 90,203
Carl Rensing 218
Carl Smith 207
Carla Healy-London 36,66,331
Carletta Fluker 225
Carlos Fernandez 213
Carlos Reed 46,61,341
Carlos Torres 220
Carlos Jose Ramirez 218
Carmen Dikes 199
Caroline McCulloch 41,61,276,
..... 292,315,336
Carolyn Barkin 87,89,90,91,122,
..... 197
Carolyn Finnegan 6,34,69,329
Carolyn Newman 205,229
Cassidy Sweet 220
Catherine Ely 33,67,329
Catherine Lydon 88,91,113,118
..... 119,203
Catherine Negrin 205
Cebell Hassink 200
Cecil Sterns 220
Cecilia Cavazos 31
Celina Perez 218
Cerissa Tanner 113,220,275
Chad Kersey 202
Chad Wright 221
Chadi Depelchin 33
Chanda Wilson 209,294
Chang-Hong Feng 34
Charlene Frazier 199
Charlene Williams 13,51,66
Charles Butcher 223
Charles Jackson 227
Charles Smith 232
Chastity Cravens 212
Che Allen 222
Chela Perez 205
Cheney Mentzel 217
Cherlynn Key 202
Cheryl Cahoon 30
China Blue De La Cruz 212
Chloe Satterlee 231
Chloe Weil 111,119,208
Chree Cooley 198
Chris Brown 211
Chris Cukor 198
Chris Graber 214
Chris Harnett 11,214,318
Chris McElroy 204
Chris Odyniec 230
Chris O'Donnell . 28,43,60,111,117
Chris Unno 91,208
Christi Goudeaux 214
Christian Ortiz 230
Christian Poirier 89,90,98,287,
..... 308,205
Christiana Lee 216
Christie Mcgough 204
Christina Seely 11,219
Christina Tinsley 220
Christina Zee 53,69,90,346
Christine Chang 60,296,328
Christopher Blackwell 197
Christopher Erickson 225
Christopher Lull 9,40,56,297,
..... 300,336
Christopher Mentzel 41,65,337
Christopher Smith 48
Christy Jones 227
Chrystal Janiszewski 227
Chynia Barber-Click 197
Cinden Johnson 202
Clabon Adams 196
Clair Yoder 5,115,209
Claire Blumstein 29,220,307,326
Claire Boudreaux 210
Claire Chessen 111,198
Claire Johnston 38,56,333
Claudia Sepulveda 47
Cliff Claiborne 212
Clifford Coleman 32,69
Clotelia Johnson 202
Cloud Chavez 31,67,328
Co-coa Reyes 206
Cody McCormick 41,336
Colette Zelwer 221
Colin Mcmahon 204
Colin Mcrae 228
Colin Watters 91,98,221
Colleen Richey 46,71,96,341
Conrado Jackson 37
Corey Qualls Deland 218
Corey Reeves 218
Corey Robinson 206
Corey Samuel 219
Corinne Kennedy . 37,38,73,87,334
Courtney Lum 228
Courtney Smith 48,57,343
Craig Carlock 98
Craig Kelly 202
Cristina Rodriguez 219
Cristina Villanuera 51
Crystal Brewer 197
Curry Green 214
Cybele Lerman 39,72,296,335
Cynthia Chen 198
Cynthia Price 45,59
Cyrene Benjamin 197

D

Dafina Lee 228
Daisy Stelly 207
Dajasha Lore 216
Dameon Harrell 214
Damia Golden 35
Damian Brown 211,223
Damian Glennon 200
Damian Hess 36,63,89,90,332
Damian Nelson 43,121,237,
..... 302,338
Damian Williams 221
Damien Hill 201
Damien Holmes 215
Damion Jackson 227
Damion Williams 209
Damon Bramble 197
Damon Todd 50
Damon Williams 233
Dan Shaked 231
Dana Brooks 223
Danfeng Koon 215
Dania Bourkoff 89,103,197
Daniel Alimorong 210
Daniel Balazs 91,95,103,109,196
Daniel Burton 223
Daniel Doolan 33,41,95,98,
..... 296,301,329
Daniel Duckart 213
Daniel Goheen 35
Daniel Haddick 214
Daniel Hennen 36,332
Daniel Johnson 202
Daniel Koo 227
Daniel MacDougall 216
Daniel Mitchell 42,63,337
Daniel Price 230
Daniel Schlessinger 47,5367,,90,
..... 291,342

Daniel Schwab 231
Daniel Urmann 220
Daniele Williams 233
Danielle Aroner 210,272
Danielle Thiry-zaragoza 232
Dannett Whyte 221
Danny Gipsman 226
Danny Mccaffrey 228
Danta Brooks 211
Darchell Crowe 224
Daria Leavitt 202,296
Darius McCray 217
Darkman Abdullah 196
Darma Demarco 212
Darnel Mooring 217
Darnell Pipkin 230
Darrell Nickerson 205
Darryl Thompson 232
Dasan Kennedy-smith 202
Dave Greene 226
Davery Yim 221
David Almaguer 28,67,237
David Alvarez 196
David Benedetto 29,68,89,95,98
..... 99,108,118,293,325
David Ewell 91, 290
David Feemester 63,199
David Fencsik 34,63,329
David Granger 91,200,271,318
David Gurley 200
David Harper 214
David Hedges 90,95,98,317,200
David Hernandez 17,215
David Horton 201
David Jackson 227
David Malmquist 228
David Mccoy 217
David Merrill 41,96,116,117
David Noguera 205
David Oden ... 22,43,49,72,122,339
David Paz 230
David Robinson 206
David Shen 207
David Smith 207
David Torrez 208
David Ude 220
David Winnacker 209
David Wittman 51,52,63,291,
..... 319,345
David Zucker 209
Davina White 51
Dawanda Disburke 225
Dean Campbell 211
Dean Schmitz 219
Deanna Palms 230
Deanna Torrez 232
Deaujahnaye Love 203
Deborah Holbrook-Spilman 95,
..... 215,303
Deirdre Smith 219
Deirdremaree Brown 197
Deji Abina 196
Deleatra Richards 218
Delia Desmond 91,199
Delilah Vincent 220
Delvin Threat 232
Demar Fowler 225
Demetrice Babb 210
Demetrius Chapin-Rienzo 211
Demi Rhine 118,289,206
Demian Warner 233
Deneshia Williams 221
Denise Mcconner 204
Dereek Cooper 224
Deshawn Andrews 222
Deshawn Murphy 217
Destani Wolf 221
Detrinic Scott 207
Devin Lindow ... 90,94,123,203,301
Devin Smith 219
Devin Williams 209
Devron Strassner 232
Dexter Daniels 199
Dhara Macdermed 227
Dharma Yamaguchi 209
Diana Pureco 218
Didese Simpson 8,48
Dimitria Hart 36,72
Dion Nichols 217
Dionna Odom 205
Dixie Ching 32,117
Dmitri Ivanov 227
Doan Duong 225
Dominic Mah . 89,112,203,296,318
Dominique Bukasa 30
Don Keekons 227
Don Guile Nguyen 205,229
Donald Wong 209
Doran Mori 229
Doretha Mosley 42,64,338
Dorian Ramirez 230
Dorin Lee 202
Doris Edwards 22, 225
Doris Scarbrough 231
Doug Brown 197
Douglas Anthrop 210
Duerme Conmigo 212
Duyen Truong 208
Dylan Retzinger 230

E

Eboni Sanders 231
Ebony Bell 223
Ed Wardo 208
Eddie Arnold 12,210
Eddie Sanchez 219
Eddie Young 233
Eddy Mezincescu 217
Eduardo Capetillo 198
Eduardo Perce 218
Edward Kopelson 215
Edward Loh 228
Eehyung Kim 215
Eifie Salembaye 231
Eileen Chen 212
Eitan Trabin 220
Elana Guy 226
Elana Kelman 32,38,60,103,334
Elena Martysh 204
Eli Kennedy 38,334
Eli Moore 229
Eli Spilsbury 232
Elijah Berlow 17,29
Elisa Boyd 197
Elisabeth Swim 232
Elissa Meites 218
Eliza Garcia 226
Elizabeth Broyles 30,327
Elizabeth Budnitz 103,119,211,274
Elizabeth Bukowy 223
Elizabeth Friend 34,56,329
Elizabeth Hoch 226
Elizabeth Larricq 202
Elizabeth Maniatis 21,216,271
Elizabeth Meyer 87, 94, 228
Elizabeth Muller 229
Elizabeth Perez 45,67,340
Elizabeth Torres 50,73,105
Elizabeth Wenk 51,60,113,125,345
Elizabeth-anne Selvin 231
Ellie Perez 205
Elliot Okiwelu 217
Elton Dacus 198
Elvia Chavez 212
Elvia Hernandez 226
Em Putnam 218
Emerald Light 203
Emilie Conrad 224
Emily Cornet 224
Emily Epstein 213
Emily Hughes 215
Emily Staats-Williams 49,61,344
Emily Thurston 220
Emma Jepsen 37,70,109,333
Emma Kahn 38,64,117,334
Enrica Qualls 230
Erec-michael Weber 233
Eric Bellow 197
Eric Cheatham 198
Eric Christiani 198
Eric Colton 212
Eric Mcintyre 204
Eric Raven 90
Eric Saibel 39,47,71,342
Eric Serrano 219
Eric Shaughnessy 231
Eric Tennie 232
Eric Tyrrell 208
Erica Browne 197
Erica Gil 214
Erica Honan 201
Erica Mendez 204
Erica Nicks 217
Erica Perez 218
Erica Weems 296
Erica Young 209
Erich Mynock 229
Erick Linares 228
Ericka Dyson 213
Ericka Franklin 213
Ericka McDonald 217
Erik Brown 223
Erik Olson 217
Erik Stromberg 316,207
Erika Bizzle 29
Erika Nava 229
Erika Nelson 217
Erika Ramirez 206
Erika Sinclair 48,65,105,343
Erin Cossen 198
Erin Feds 199
Erin Tibbetts 91,208
Erin Williams 52,125,345
Ernest Galang 225
Ernesto Delgado 32,328
Ester Tompos 232
Etan Kelman 38,59,334
Ethan Mitchell 229
Eugene Zabarsky 209
Eugenia Rao 46,71
Eun Vongphrachanh 208
Evan Schmitz 207
Evelyn Bell 210
Eyana Spencer 49,68,119,243,
..... 343,346

F

Faith Blakeney 210,218,243,309
Farrah Teague 232
Fatimah Gilliam 23,35,65,330
Faymus Taylor 220
Felice Botts 210
Felipe Ibarra 201
Felix De Catt 199
Felix Jimenez 202
Femi Johnson 37,64,94,295,333
Fenzwick Horrowiztstein 226
Fetehe Girma 214
Fidel Zawde 233
Flora Vigo 208,316
Floyd Cole 212
Fran Rollins 219
Francesca Giorgi 60,108
Francine Espinoza 120,213
Frank Leif 39,62,302,335
Fred Thomas 220
Freda Harris 214
Freda Vaughan 51,68
Freddie Butler 211
Freddy Santoso 47,62,342
Fredrick Clay 224
Freida Harrison 226
Freyja Knapp 34,58,335

G

G Andrew Manuel 228
Gabe Levy 228
Gabe Monts 229
Gabe Noble 217,318
Gabriel Alter 32,89,290
Gabriel Salgado 219
Gabrielle Bland 210
Galya Rosenfeld 231,272
Ganesh Armstrong 196
Gari Monroe 204
Gary Albert 28,69,73
Gary Ferguson 213

Gary Mackin 203
Gate Ming Lee 202
Gavin Claiborne 224
Genell Johnson 215
Genesse McGaugh 41
Genoa Wayne 221
Geoffrey Murihia 217
George Harris 36,43,70
George Woolley 221
Gerald Slaughter 232
Gerardo Ibarra 215
Giacomo Damonte 198
Giannino Allen-Piccolo 210
Gillian West .. 23,51,57,95,296,345
Gina Kaysen
38,72,288,293,298,334
Ginli Williams 221
Giovanni Navarrete 88
Girbaud Francois 213
Gisela Morales 217
Glenn Doran 213
Gloria Ramriez 45
Gmmerise Fontane 199
Gonzalo Arestizabal 222
Goran Diminic 199
Grace Panares 218
Grady Klein 38,53,70,117,335
Greg Theriot 220
Guillerming Moreno 229
Guillermo Martinez 228
Gulliver Scott ..... ,69
Guo Yang Yu 209
Gurujiwan Khalsa 227
Gwyneth Tripp 232

H

Hadara Stanton 219
Hakim Ferreira 199
Halima Oneil 217
Hang Phan 205
Hang Tra 208
Hannan Alldredge 222
Hannibal Navies 229
Harlan Leath 90,200,202,301
Harold Davis 32
Harold Russell 206
Harvey Young 233
Hasani Williams 52
Haven Knight 335
Hawa Macalou 32,40,306
Heather Brown 210,223
Heather Hyland 37,72,115,333
Heather Phillips 117,292,205
Heather Pond 45,69,341
Hebert Lafoon 202
Hector Loza 228
Hector Martinez 228
Heleh Sparr 232
Helen Asefaha 222
Helen Huang 201
Helen Perdue 86,289,205,206
Henry Cheng 224
Henry Pauldo 205
Herbert Howell 227
Herold Javon 201
Hiepster Tra 51
Hilary Grubb ... 9,23,35,59,300,331
Hilary Mathews .. 10,41,72,112,125
..... 293,336
Hilda Valencia 220
Hillel Heinstein 226
Ho Sun Auyeung 196
Holly Ruzick 47,59
Holly Salmon 206
Huan Ma 216
Hugo Gonzalez 214
Hung (Andy) Ly 203
Huy Nguyen 217

I

Iain Mann 89,93,95,123,216,
..... 303,316
Ian Bindloss 29,88,90,95,110,
..... 245,325
Ian Ellwood 225
Ian Hintzen 36,56
Ian Marsh 41,61,123,301,336
Ian Wilson 233
Iasha Jenkins 201
Iheanyi Ngumezi 217
Iliana Buendia 30
Ilyana Achziger 210
Ima Phresh-munn 230
Indoca Grahm 200
Iquawe Matthews 216
Irene Moshesh 42,295,338
Irina Ovchinnikoy 217
Iris James 37
Irisa Charney-sirott 224
Irma Sanchez 219
Isaac Dowd 225
Isaac Gonzalez 226
Isabel Grande 214
Isabel Lee 23,39,68,296,335
Isabelle Haller 226
Isioma Mbanugo 204
Iskandar Najmuddin 42,66,89,91
...92,95,96,109,111,272,296,318,338
Ismara McLean 100,204
Itamar Moses 229

J

Jace Withy-allen 233
Jacinda Abcarian 196
Jack Reynolds 218
Jacob Brownlow 197
Jacob Dorman .. 33,68,116,117,329
Jacob Feeley . 11,23,92,213,276,318
Jacob Lyman 203
Jacob Mcmurtry 228
Jacob Phillips 205
Jacob Silverstein 6,89,90,95,207
..... ,296,298
Jacob Warren 220
Jacobus Saperstein 271,207
Jacqueline Velazquez 51
Jade Simmons 207
Jahari Tracy 208
Jahie Jabba 201
Jaime Talley 207
Jakarin Srisawang 207
Jake Zim 221
Jamaal Murphy 22,229
Jamall Hudson 215
Jamar Burks 211
Jamar Pritchett 45,341
Jamara King 202
Jameelan Edwards 225
James Broder 211
James Calvert 30,62,327
James Cooper 198
James Elliott 199
James Olier 230
James Thompson 220
James Wagstaff 233
James Warren-Mordecai 220
Jamiko Allen-hercules 222
Jamilio McClain 22,41,56,111
..... 119,336
Jamillah Ragland 45
Jamuna Hayes 36,66,293
Jane Mayeri 204
Jane Ren 288,206
Jane Wilson 52,88,345
Janeen Urick 220
Janet Hutcherson 201
Janica Chay 224
Jansa Williams 295
Jason Badgley 28,324
Jason Brunswick 96,103,197,313
Jason Clardy 224
Jason Hackett 214
Jason Halaby 214
Jason Mazetis 41,60
Jason Williamson 12,105,209
Jau Rasta 218
Javan Smith 232
Javier Basupto 222
Jawara Robinson 10
Jay Gilbert-Wheeldon 35,91,117
Jayna Campbell 211
Jeanette Vento 208,315
Jedediah Gildersleeve 35,61,90
..... 237,245,330
Jeffrey Bean 29,90,95,286,287,
..... 296,302,307,325
Jeffrey Mcculloch 11,23,318,
Jenafer Lindh 40,73,336
Jenifer Owens 217
Jenina Gibson 35
Jenna Donatelli 199
Jennifer Cornet 224
Jennifer Elmahoy 213
Jennifer Gibney 20,68,117,200
Jennifer Hoge 226
Jennifer Johnson 215
Jennifer Nickel 217
Jennifer Ott 43,69,117,339
Jennifer Schafer-bright 231
Jennifer Segal 47,63,96,103,
..... 119,342
Jennifer Tom 208
Jennifer Wolan 209
Jenny Berrien 210
Jenny Bosson 197
Jenny Lau 93,96,101,119,202
Jenny Lee 228
Jenny Shyu 231
Jeremiah Bell 223
Jeremiah Newman 205
Jeremy Bled 117,197
Jeremy Cooper 105, 212
Jeremy Cunningham 224
Jeremy Largman 38,59,108
Jeremy Lopez 40,72,93,112,237,336
Jeremy Luse 216
Jeremy Miller 204
Jeremy Schultz 219
Jeremy Vela 220
Jeremy Wright 209
Jerry Mason 204
Jerrylyn Nelson 205
Jesekah Odom 230
Jesper Lind 203
Jessa Muscio 217
Jesse Brewster 197
Jesse Buckner-Alper 223
Jesse Easley 23, 213
Jesse Goldstein 226
Jesse Greene 200
Jesse Hanson 200
Jesse Isaacs 95,201
Jesse Mccaffrey 204
Jesse Musselman 217
Jesse Ross 219
Jesse Sussell 49
Jesse James Malings 216
Jessica Craine 224
Jessica Ferguson 225
Jessica Gelay 226
Jessica Grunwald 35,70,331
Jessica L'Esperance 117,119,203
Jessica Moskovitz 90,112,293
Jessica Neighbor 43,63,288
Jessica Polsky 293,205
Jessica Scott 219
Jessica Shera 96,113,119,207
Jessica Sosin 232
Jessica Sullivan 220
Jessica Tuttle 233
Jessica Wilson 233
Jesus Ledezmapadilla 202
Jesus Mendoza 217
Jesus Solano 232
Jia Yu 53
Jidan Koon 202
Jihad Akbar 100,122,196
Jill Vizas 87,119,208
Jioni Palmer 108,112
Jo Saltmarsh 119,219
Joan Q Zhao 221
Joanna Sapir 47
Jocelyn Briggs 197
Joclyn Bigmaiden 223
Jodi Pincus 103,230,275
Jodie Feusner 225
Joe Wallick 220

Ryu Phoumyvong 205
Dix 213
Joel Harris 226
Joel Melamed 204
Joel Millar 204
Johannah Kaplan 87,110,202
..... 297,318
Johayia Dettit-conell 199
John Bailey
28,66,89,90,92,98,296,299,303,324
John Benner 29,71,90,123,325
John Bernstein 223
John Brown 223
John Corten 32,65,328
John Crochet 32
John Davis 89
John Dillon 225
John Holmquist 36
John Knoxs 215
John Lauderdale 228
John Lawshaw 39
John Lee 39,61
John Peck 218,273
John Smith 232
John Stevenson 207
John Wong 209
John Yu 53
Jolanka Fisher 225
Jonah Hendrickson 23,103,200
Jonah Schartz 231
Jonathan Aaron 210,222
Jonathan Bloch 223
Jonathan Estes 213
Jonathan Ferrey 28,116,117
..... 199,275
Jonathan Fong 225
Jonathan Harris 200
Jonathan Russ 47
Jonathan Seaton 117,207
Jonathan Sklute 232
Jonathan Spikes 49
Joohyun Kim 202
Jordan Adair 196
Jordan Gatto 199
Jordan Mcentyre 204
Jordon Alexander ... 96,196,236,242
Jorge Perez 45,340
Jorma Taccone 232
Jose Garcia 199
Jose Hernandez 200
Jose Maldonado 203
Jose Morales 229
Jose Moreno 229
Jose Riveria 46
Jose Rubio 206
Jose Sandoval 47
Jose Vasquez 220
Jose Luis Rodriguez 206
Joseph Cook 224
Joseph Kemper 38,66,334
Joseph Ku 202
Josh Cline 198
Josh Greenblatt 103,200
Josh Hartman 214
Josh Janer 215
Josh Lorber 216
Josh Sachs-Weintraub 6,104,206
Josh Wright 209
Joshlyn Wade 51,73
Joshua Flushman 225
Joshua Fong . 34,64,88,112,118,329
Joshua Kennedy-smith 227
Joshua Mehlman .. 287,299,302,204
Joshua Minor 42,69
Joshua Nash 229
Joshua Palmquist 42,44,237
Joshua Piovia-Scott 104,205
Joshua Rodgers 219
Josie Strain 232
Jot Splenda 58,344
Joy Cassandra Bryson 197
Juan Cherry 224
Juan Delariva 199
Juan Felipe 213
Juha Pellinen 44
Juleby Hirsch 201
Julia Ferguson 24,199,293,315
Julia Paul 205
Julia Sanchez 206
Julian Chodack 224
Julian Liu 96,113,117,119,216
Julianne Warner 233, 271
Juliet Spearr 232
Juliette Spertus 25,207
Julio Gonzalez 214
Julio Cesar Hernandez 201
Julio Manuel Paseda 230
Julius Jenkins 201,215
Jumao Moore 229
Jun Oshima 205
Jung-Kuei Yeh 53
Juni Samos 206
Justin Baxter 98,210
Justin Davis 225
Justin Sachs-weintraub 231
Justine Biglow 210,276,293
Justine Lehne 228

K

Kachina Pasle-green 230
Kadidja Yansane 15,105,221,276
Kahlil Boykin 211
Kahlil Grier 35,67
Kai Chang 198
Kaleb Johannes ... 37,57,88,121,333
Kalem Voss 208
Kamesha Spillard 219
Kamili Thorpe 232
Kanya Terry 220
Kao Saechao 231
Kara Flanigon 213
Karen Rosenblum 204,206
Karin Foster 225
Karl Batten-bowman 222
Karl Merz 228
Karla Merit Ramirez 230
Karta Purkh Khalsa 227
Kasey Ellison 199, 225
Kate Inglis 227
Katharine Krause 89,90,212,215
Katharine Von Ter Stegge .. 106,108
..... 208,314
Katherine Lam 215,216
Katherine Steinhardt 232
Katherine Wyle 108,209
Katie Vizas 233
Katie Wyle 316
Katie Lin Luu 216
Katisha Dennis 199
Katrina Waldron 220
Kedrick Allen 196
Kehinde Adeagbo 100,196
Keisha Hawkins 200
Keisha Thompson 289,293
Keith Jang 215
Kejah Ray Williams 52,120
Kelley Chadwick 198
Kellie Germany 9,86,200
Kelly Dweller 199
Kelly Parker 44,60
Kelly Williams 233
Kendra Daniels 199
Kendra Fox-davis 213
Kendra Williams 209
Kenji Hughes 37
Kenneth Jenkins 215
Kenneth Miller ... 42,61,88,105,119
Kenneth Stuart 220
Kennith Stephens 49,57
Kenyatta Rowe 197
Kenzo Sung 220
Kerry Mar 40,57,87,117,336
Kerry Sheffner 47,73,315,342
Kerryn Pincus 10,45,63,103
..... 296,340
Kesha Williams 209
Kethan Dixon 33,59,329
Kevin Brunner 223
Kevin Byrne 211
Kevin Collins 224
Kevin Gnay 214
Kevin Johnson 38,333
Kevin Jordan 16,38,73
Kevin Matsunaga 41
Kevin Morris 229
Kevin Nelson 217
Kevin Schofield 219
Keyanna Smith 232
Khalid Chaney 31
Khalid Salaam 207
Khalid Shabaz 206
Khan Kogure 227
Khia Payne 205
Kien Tu 208
Kiet Phan 45
Kim Kelly 202
Kim Magraw 216
Kim McCombs 204
Kim Pham 45,340
Kim-Thu Pham 218
Kimberly Corbitt 212
Kimberly Jackson 69,294,333
Kimberly Jenkins 202
Kimberly Major 40
Kimberly Thornton 73
King Asim 196
King Wuzdin 209
Kiri Gibney 226
Kiriki Delany-silkiss 225
Kirsten Drake 213
Kirsten Mentzel 217
Kirstie Crosby 224
Kita Baldock 210
Koala Moore 104,204
Komoia Johnson 215
Kori Sanchez 105,219
Kouslaa Kessler 227
Kris Grunwald 226
Krista Leaper 39,62,236,315,335
Kristen Loken 87,89,92,110,116
..... 117,123,203,296,297
Kuang Hwang 37
Kumasi Guy 226
Kuntal Bhatt 223
Kurt DiSessa 90,199
Kwame Denianke . 32,63,87,94,105
Kwon Kim 202
Kyl Fleming 225
Kyle Bernhard 223

L

Lacette Allen 222
Lakecia Seymour 231
Lakesha Roumia Dorsey 225
Lakim Ali 196
Lakisha Dennis 212
Lakishalashawn Williams 233
Lakresha Matsamala 204
Lakshmi Lakireddy 38
Lakshmi Yaramala 233
Lalita Castro 211
Lamont Rodriquez 46
Lamonte Cason 198
Lan Tran 51,345
Landon Qualhs 218
Laquinna Johnson 227
LaQuinta Sledge 24,48
Lara Brimhall 223
Lara Tomei 214,220
Larence Dorton 225
Larisa Boyd 211
Laronda Ratling 218
Larondha Rainey 206
Larrissa Hutchinson 37,100,332
Larry Goree 226
Larry Minor 71
Larry White 233
Lashawn Butler 223
Lashini Samerewickreme 231
Lashonda Williams 233
Latiana Watters 208
Latif Muhammad 100,204
Latisha Hoskey 215
Latisha Luster 216
Latoya Browning 22,30,64,327
Latoya Simon 48,66,342
Latrice Butler 211
Latricia Smith 48
Latthida Svong 207

Latyarisha Walker 208
Laura Garrison 226
Laura Gee 98,200
Laura Nieto 229
Laura Rioux 96,206,289
Laura Torres 232
Laura Wallace 208
Laura Wong 209
Laurel Ference 199
Lauren Gerber 35,330
Lauren Hart 20,214
Lauren Nellis 217
Lawrence Rachleff 45,89,341
Le'shondra Robinson 206
Lea Policoff 230
Leah Henry 226
Leah Hickey 201
Leanna Hicks 215
Leanne Hauser 226
Leatha Jones 38,60
Lebert Lewis 228
Lee Jenkins 202
Lee Xie 233
Leeann Roberts 231
Leilah Williams 233
Leja Wright 52
Lena Harris 110,198,200,318
Leon Daniels 212
Leticia Maciel 216
Levar Rhodes 230
Lewargra Terry 220
Li Kao 10,101,109,202
Lia-carrie Turner 220
Liat Xresnikoff 233
Liggia Rodriguez 231
Lila Wilkinson 115,209
Lilah Valfer 220
Lilbit Cintron 198
Lili Smith 207
Lillian Roberts 231
Lillie Bonner 197
Lilly Yee 52,64,345
Lindsay Smith 232
Lindsay Weil 117,209
Linhxuan Le 228
Lisa Dicostanzo 212
Lisa Gistarb 226
Lisa Guba 35,43,109,331
Lisa Lawscha 202
Lisa Lorona 203
Lisa Mikel 204
Lisa Von Blanckensee 23,103
..... 117,208
Little Wave Abrami 210
Loan Nguyen 205
Logan Granger 226, 318
Long Nguyen 217
Lonnie Nelson 205
Loren Sperber 49,58,109,343
Lorena Hernandez 201
Lorena Rodriguez 231
Lorenzo Carranza 198
Lorenzo Farrell 213
Lori Hope 226
Lorinne Jong 227
Lorna Baker 28,65,91,105,324
Louis Buffington 223
Louis Erwinta 199
Lucas Powell 205
Lucia Mccaleb 228
Lucila Mendoza 41,58,337
Luis Aranda 222
Luis Bautista 28,325
Luis Orozco 13,43,73,339
Lydia Grays 226
Lyesha Robinson 231
Lynette Ford 225
Lynley Lys 228

M

M Soraya Vorster 233
Macarlo Palma 218
Macphil Byers 211
Madeleine Rogin 34,46,72
Madelyn Mitchell 42
Maggie Tenenbaum 232
Mahnaz Saberi 24,98,114,206
Maia Grimes 214
Maishia Butcher 211
Maiysha Claude 224
Makiko Joyama 38,334
Malaku McCray 41,67
Malavika Sahai 231
Malcolm Heights 226
Malik Cooper 224
Manson Birdlong 197
Manton Hurd 227
Manzell Walker 220
Marc Shotland 231
Marc Valente 51
Marcela Taylor 50,102,344
Marcia Sterling 219
Marco Di Costanzo 225
Marcus Chapple 224
Marcus Holland 201
Marcus Pazdirek 14,205
Margaret Lee 228
Margaret Sidells 219
Margot Mahannah 216,275
Marguerite Spears 207
Maria Alvarez 196
Maria Chavez 224
Maria Hayag 214
Maria Hernandez 201
Maria Hernandez 215
Maria Montano 42
Maria Puicon 230
Maricar Dupaya 225
Maricela Alejo 222
Maricela Hernandez 226
Maricela Ochoa 230
Marie King 202
Marie Roberts 231
Marika Goines 226
Marilyn Davis 212
Mario Austin 222
Marisa Williams 91,209
Marissa Lind Ii 228
Marjan Tehrani 50,62,344
Mark Gibbs 35
Mark Hoogs 108,201
Mark Jekabson 215
Mark Larks 39,335
Mark Mino 229
Mark Nunn 217
Marke Smith 48
Marlena Keilch 215
Marmjane Web 221
Marquis Hodge 226
Marsala Williams 233
Marshall Wilcox 221
Marshea Monroe 217
Martin Kucera 228
Martin Simpson 231
Martina Love 22,203
Maruwa Ngumezl 229
Marvin Albody 222
Mary Goree 200,314
Mary Lai 215
Maryrose Gray 214
Masha Brodsky 30,68,296,326
Masoud Saberi 219
Mateo Carr 211,303
Matias Wolansky 15
Matthew Church 32,89,98,296
Matthew Cline 32
Matthew Hartman 36,123,317
Matthew King 38,72,334
Matthew Krebs 227
Matthew Nowak 229
Matthew Ogdie 205
Matthew Poole 230
Matthew Sledjeski 219,309
Matthew Smith ... 48,53,73,119,270
..... 343,1992
Matthew Wilkinson 98,221
Matthew Zoloth-Levy 53,62
..... 117,274
Maureen Loughran 228, 271
Maurice Brown 30
Maurice Martin 41,61
Mauro Heine 200
Max Track 232
Max Webber 103,209
Max Webber 103,208
May Chung 224
Maya Jenkins 227
Maya Reyes 94,206
Mayo Conwright 212
Meetpaul Singh 102
Megan Bradley 29,33,326
Megan Cody 212
Megan Lindow 40
Megan Stelmach 104,206,207
Mehrdad Valiyee 51
Melani Alimorong 28,324
Melanie Ge Lbue 214
Melina Hoyer 201
Melissa Castro 211
Melissa Kaman 227
Melissa Li 228
Melissa Sandler 231
Melody Johnson 202
Melvin Hodges 201
Menaka De Alwis 225
Mendel Chernack 224
Mercedes Newport 217
Mia Distasi 213
Mia Gittlen 226
Mia Houtermans 215
Mia Mitchell 204
Michael Benedetto ... 29,68,106,325
Michael Cambell 109,327
Michael Choy 212, 291
Michael Constant 124,224,296,303
Michael De Serio 212
Michael Dillingham 212
Michael Dugas 225
Michael Ehrenfeucht 33
Michael Ellsberg 225
Michael Greer 200
Michael Horne 215
Michael Lee 228
Michael Lewis 203
Michael McMillan 217
Michael McNair 21,41,66,337
Michael Reynolds 46,206
Michael Shavers 207
Michael Todd 208
Michael Wallman 233
Michael Wong 52,53,72,92,98
..... 101,345
Michaela Nuguid 217
Micheal Jack 201
Micheal Petterson 205
Michele Ferrell 199
Michelle Baker 196
Michelle Berger 95,197
Michelle Molyneaux 204
Michelle Ruffen 24,114,206
Mighty Chiller 212
Miguel Almaguer 222
Miguel Bautista 197,218
Miguel Angel Balderas 222
Mika Harris 200
Mikael Osofsky . 88,89,109,117,205
Mike Cody 212
Mikelle Emanuel 275,213
Mildred Villatoro 208
Mimi Raphael 316,206, 208
Mindy Brown 110,117,125,197,301
Minyonet Braxton 197
Mira Liao 40,62,91,101,125
Mirabai Collins 212
Mirabai Ramirez 206
Miracle Wanzo 208
Miranda Chapin-Rienzo 211
Misti Hassan 101,214
Mitchell Edwards 213
Mohammed Hussain 201
Moira Noiseux 217
Moisha Goldberg 207
Molla Enger 199
Molly Bradley 211
Molly Kitamura 38,68,101,335
Molly Sklut 232
Monalisa Braga 197
Monet Zulpo-Dane 209,299
Monica Brown 30,72,196,326
Monica Denaro 14,32,58,328
Monica Torrez 220

Monica White ..88,89,103,106,108
.....113,209
Monique Fernandez 213
Monique Linyard 216
Monique Thiry-zaragoza 207
Monte Lee 203
Monti Horowitz 13,20,201,272
Morgan Hangartner 226
Morgan Konn 215
Morgan Larue 228
Morgan Moschetti 217
Moshe Mckie-krisberg 228
Mosheh Milon 204
Moto Michwa 229
Muhammed Saadiq 219
Muir Hooper 201
Mujia Liang 228
Muni Citrin 198
Murry Richard 218
My Nguc Ly 203
Myeisha Edwards 225
Myesha Como 198
Myeshia Bryant 30,57,327
Myisha Washington 220
Mynitra Rogers 231

N

Nadia Kahn 211,215
Nadine Dabby 91, 212, 292, 318
Naima Foxman 15,213
Naimah Robinson 231
Naisa Wong 233
Nakeesha Bradley 223
Nakeiah Harrell 226
Nakia Hughes 201
Nakia Wellington 51,62
Naomi Bardach 46,58,93
Naomi Parker 218
Naomi Ramriez 24,45,73,288
.....301,341
Naomi Smoot 48,68,343
Naomi Wilson 112,209,293
Natalie Saibel 231,286
Natasha Andrew 196
Natashae Bryant 30,57,327
Nate Brownlow 223
Nate Gildersleeve 214
Nate Valentine 23,25,220
Nathan Burks 198
Nathan Hallinan 36
Nathaniel Reinke 230
Navon Sherrod 47
Nay-nay Norton 205
Nedia Glover 226
Nekeia Turner 208
Nelson Tong 117
Nguyet Nguyen 217
Nhut Nguyen 205
Nicholas Lopez 203
Nichole Brown 30,113
Nick Sinai 219
Nicol Dennie 33,62
Nicola Alesandrini 210
Nicola McClung 316,204
Nicolas Fox 34
Nicole Brooks 211
Nicole Daniel 199
Nicole Douglas 33
Nicole Haller 35,56,96,293,331
Nicole Lazarus 216
Nicole Marsh 91,203
Nicole Roulette 231
Nikia Frison 225
Nikia Gipson 226
Nikita Foster 213
Nikita Holloway 201
Nikki Baker 28,68,324
Nina York 53,58,296,346
Nina Yu 53
Ninh Duong 225
Nitu Rai 206
Nkwelle Pendar 218
Noah Bunce 198,95,96,270
Noah Fox 225
Noah Friedman 199
Noah Haytin 118,200
Noah Hoffman 226
Noah Potter 230
Noah Zoloth-levy 233
Noemi Hollander 110, 226, 296
Nona Zicherman 112,221
Norman Patterson 218
Norteno Caveb 198
Nwando Mbanugo 228
Nyaradzo Kundidzora . 202,293,296
Nyassa Mafra-Ferriolo 216
Nydia Aigazzali 222, 314
Nykisha Scott 207

O

Octavia Owens 205
Odessa Cooper 212
Ofelia Perez 45,340,205
Okolo Thomas 220
Oliver Lou 216
Oliver Petit 218
Omar Duramad 225
Omodara Conwright 224
Oneka Coleman 198
Oonah Finneral 213
Ophir Gottlieb 214
Oralia Morales 204
Orion Fulton 91,199,318
Orpheus Allen 105,196
Oscar Zavala 233

P

Pablo Cuneo 212
Pablo Gonzalez 214
Paramy Sisuphan 231
Paridise Roberts 231
Paris Fox 199
Paris Gandy 34,61,294,295,306,330
Pascale Meuris 41,60,337
Passion Broussard 22,58,326
Patricia Garcia-Rubio 199
Patricia Maravilla 40
Patricia Moore 217
Patricia Tong 50,72,344
Patrick Harvey 200
Patrick Holligan 215
Patrick McKenna 217
Patrick Meggyesy 41,69,337
Patrick Sanchez 287
Paul Harris 200
Paul Stelly 207
Paulina Montes 229
Pauline Chew 212
Pedram Pakneshan 44
Pegman Pakneshan 205
Pei Yeh 221
Perlita Payne 230
Perry Jennings 202
Peter Adeney 210
Peter Bockie 29,56,326
Peter Cole 212
Peter Coolidge 212
Peter Jensen 37,56,333
Peter Lull 228
Peter Moore 121,229
Peter Schreiber 219
Petra Molina 217
Phetsamonte Vayakone 51
Philip Schneider 207
Phillip Yee 221
Phoebe Dann 101, 212
Phong Nguyen 229
Phuong Dang 198
Phuong Dinh 199
Pieter Lagaay 117,202
Pilar Beccar-Varela 29,57,325
Piper Hutchins-Hyland 215
Poho Shyu 207
Ponon Shyu 47,98,342
Portesure Ratling 46,63,341
Pride Forcha 225
Pritham Khalsa 89,202
Pui Shan Yu 209
Punkin Jackson 215

Q

Qiana Edwards 225
Questa Jackson 37
Quincy Blue 29
Quincy Hilliard 201
Quincy Hutcherson 215

R

Rachael Berger 29,325
Rachael Gorman 200
Rachael Olson 43,339
Rachel Campos 223
Rachel Garlin 34,44,72,244
.....296,330
Rachel Jenkins-Stevens 227
Rachel Lyons . 87,89,90,92,110,203
.....273,293,297,303
Rachel Masters 204
Rachel Rice 13,24,114,206
Rachel Salzman 92,104,117,206
Rachel Snider 219
Rachel Sultan 232
Rachel True 220
Rachel Wynn 221
Rachid Arnick 98,106,210, 314
Rafael Ledezma 216
Rafael Mendez 228
Rafi Burns 211
Rahjan Hudson 227
Rahsaan Smith 48
Rahsan Baatin 105
Raj Malmotra 203
Rajesh Malhotra 203
Ramina Malik 216
Ramutis Shages 47,67
Randolph Williams 209
Rashana Kilgore 227
Rasheedah Henry 226
Ratmali Gunayatna 200
Rattana Hort 36,66,332
Raul Perez 218
Ray Nickson 15,108,217
Raymundo Hernandez 201
Razili Datta 225
Rebecca Bauman 288,324
Rebecca Bloch 29,61,112,326
Rebecca Claire 224
Rebecca Hazen 215
Rebecca Hicks 36,288,293,299
.....300,332
Rebecca Hopkins 215
Rebecca Husband 23,37,71,189
.....293,332
Rebecca Jay 227
Rebecca Meyers 24,114,117,206
Rebecca Sutton 96,220
Rebecca Willett 209
Reddy Guduro 226
Reggie Chapman 31
Reggie Santa Cruz 105,245,206
Rena Akins 222
Renaldo Stultz 220
Renato Cazares 105,211,245
Renee Vincent 220
Reuben Sandler 206
Rex Marsh 41
Rheanna Ware 220
Rhoda Terry 207
Rhonda Wiggins 221
Ria Cotton 224
Ricardo Liu 216
Ricardo Rodriquz 219
Richard Barber 210
Richard Brown 211
Richard Murphy 42,338
Richard Stevenson 232
Richard Taylor 50
Richard Thompson 208
Ricki Nolley ...43,70,86,87,105,339
Rima Dolgoff-kaspar 213
Rima Zegarra 209
Rita Smith 48
Ritu Rai 206

Robbie Allen 7,103,196
Robert Kariakin 98,112,215
Robert Knutson 215
Robert Mann 40,115,291,336
Robert Marshall 228
Robert Yu 221
Roberto Hernandez 215
Roberto Hernandez 215
Roberto Santiago 231
Roberts Paul 218
Robin Alper 117,196
Robin Railson 45,56
Robyn Ganeles 89,92,112,199
Rochelle Jones 227
Rochelle Rasmussen 46,62,105
..... 274,341
Rochelle Williams 24,208
Rodney Gladney 214
Rodney Gladney 214
Rodney Lockhart 203
Rodney Rapp46,88,90,301,302,341
Rodney Wright 52
Rogelio Gonzalez 200
Rogelio Rodriguez 206
Romaine Devone 33
Rona Bevien 210
Ronald Brown 211
Ronald Cole 32
Ronald Dixon 225
Ronald Jones 202
Ronald Scurlock 22,219
Ronald Smith 219,232
Ronald Stokes 232
Ronald Wells 51,345
Ronda Kaysen 227
Roni Williams 52
Ronnie Wise 209
Rosa Maciel 203
Rosana Rossoukh 219,287
Rose Bouvier 197
Roshan Jain 227
Roshawn Gavins 200
Rosie Gregory 226
Roxane Torres 50,66344
Roy Yang 52
Ruby Rebecca Grossman ... 214,297
Rukaiyah Lewis 203
Rumie Roberts 219
Ryaja Johnson 227
Ryan Conners-Copelan 198,245
Ryan Demai 225
Ryan Gates 226
Ryan Prichard 230
Ryan Smukler 232,273

S

Sabine Hurley 227
Sabrina Pinell 45,73,87,105,288
..... 289,293,340
Sacha Jacobs 201
Sadie Margolin 41,61
Saeed Hedgepeth 14,36
Safah Dulin 225
Sage Martin 216
Sajid Saleem 47
Sako Eaton 199
Sally Powell 218
Sam Baker 222
Sam Dorman 117,213
Sam Nickelsen 229
Sam Roberts 46,341
Sam Saechao 231
Sam Veloz 208,319
Samantha Keller 123,202,296
Samella Stover 49
Samuel Sandoulet . 88,89,95,98,206
Samuel Smith 207
Samuel Wright 233
Sandra Maldonado 228
Sanell Earl 199
Saniyyah Mcgaffie 228
Sara Marchi 20,117,203
Sara Smith-rubio 232
Sara Trott 220
Sarah Archer-evans 222
Sarah Brooks 197
Sarah Colton 198
Sarah Haberfeld 23,35,58,103
..... 109,331
Sarah Hirsch 117,201
Sarah Lazarre-Bloom
39,73,292,315,335
Sarah Oltman 292,205
Sarah Peterson 218
Sarah Rosenkrantz 231,287
Sarah Wells 122,209
Sarahtyah Wilson 209
Sarajane Snider 48,60,343
Sarana Miller 42,71,337
Sas Sandra Parish 218
Sasha Brookner 223
Savia Baron-Landauer 28,62
..... 105,324
Scott Leverette 39,62,108,242
Scott Loken 228
Scott Slaughter 219
Scott Von Knopka 208
Seheca Bendicu 222
Selembe Chambers 198
Selim Star 90,106,296,207
Semaj Jackson 201
Semerab Tedla 232
Senee Rigmaiden 231
Serena Orloff 230
Sergio Sosa 207
Shahram Malekahmadi 228
Shaina Pomerantz 218
Shalah Pleasants 205
Shamika Cole 198
Shamil Randle 230
Shamitha Johnson 215
Shamonica Clark 212
Shana Hollinshed 215
Shana Sklare 232
Shanan Delp 94,119,199
Shane Harris 214
Shane Owens 43,70,90,339
Shane Reich 46
Shani Dagan 212
Shanna Kim 215
Shannon Dweller 199, 213
Shannon Edwards 4
Shannon Waters 208
Shantel Watters 221
Shantel Wilcots 221
Sharifa Goins 226
Sharon Gee 34,57,87,96,101
..... 119,330
Shashawna Shabaz 231
Shaun Hintzen 226
Shawn Clarke 32,56,98,108
..... 119,273
Shawna Martin 203
Shaya Lyon 228
Sheila Haynes 200
Shelita Mack 40
Shelly Yu 209
Sherman Sanders 47
Shermond Hunter 201
Sherri Henderson 36,332
Shikiri Hightower 12,86,87,215
Shing-Tung Luk 216
Shira Silver 231
Shiva Niazi 292,205
Shomari Jamerson 215
Shonta Bingham 29,58,325
Shoshana Jacobson 227
Shree Bell 223
Shrmila Wyrick 221
Si-Ching Chang 31
Sidney Chang 224
Sidney Ford 213
Sierra Brode 89,108
Sierra Gribble 200
Sierra Murphree 42,63,111,338
Sierra-Leone Alexander 196
Silvia Alvarez 28
Simha Furaha 105,199
Simon Amor 196
Simon Lazarre-bloom 228
Simon Mosk-aoyama 229
Simone Darsana 224
Simone Howard 201
Simone Scott 47,57,342
Skye Johnson 227
Slater Penney 44,66,89,90,244
..... 111,308,339
Smonne Brown 211
Soledad Bernal 29
Solvena Sampson 206,219
Somaliya Street 232
Sonia Kim 202
Sonia Stevenson 232
Sonnie Daniels 224
Sonya Neville 43,58,93,288,338
Sora Caetano 5,198
Spanky O'brian 205
Stancy Mesby 228
Stanley Wong 52,63,98,101
..... 109,122
Stefan Beck 222
Stephanie Carnes 211,287
Stephanie Fujii 34,138,330
Stephanie Hawkins 226
Stephanie Onufrieff .. 20,275,205fju
Stephanie Thompson 232
Stephen Harless 200
Stephen Shaughnessy 207
Steve Dooran 225
Steve Goldberg 214
Steve Urkel 233
Steven Addison 210
Steven Crook 32,53,68,328
Steven Harris 7,36
Steven G De Leon 225
Sujani Yaramala 52
Sunshine Kanes 215
Sunshine McNabb 41,69,337
Sunshine Sturges . 23,49,64,125,244
..... 293,296,344
Susan Gunther 226
Susanna Coffin 32,70,328
Susanna Fencsik 225
Susannah Booth 197,293,298
Susannah Howells 36,56,332
Suson Griffith 200
Sydney Peck 230
Sylvaine Wong 101,113,117,221
Sylvie Nalezny 217

T

Tai Ben-oni 223
Taiwo Stevenson 232
Taiye Adeagbo 12,105,210
Tajah Hunter 201
Takumi Fujita 225
Tali Roth 231
Talya Bar-Lev 103,210,216
Tam Pham 45,70,340
Tamara Holmes 31,36
Tamara Johnson 57
Tamara Preshe 218
Tamara Romijn 206
Tamarra Stancey 232
Tameka Tolliver 73,344
Tamika Edwards 225
Tamika Harris 200
Tamika Williams 209
Tamina Isolani 227
Tammy Chan 211
Tamra Johnson 101,57,333
Tamu Gross 35,100,105,292,331
Tanay Roberson 219
Tanea Williams 88,123,209
Tanisha Sherrod 231
Tanmika Neal 229
Tanya Rosen 88,99,111,119
..... 296,206
Tanya Smith 207
Tanzanetta Lane 228
Tara Mansfield 203,293
Tara Meyer 42,61,293,297,337
Tarnesha Stovall 232
Tasha Dalmas 212
Tasha Gaines 34,71,276,330
Tasha Henneman 86
Tasha Peoples 230
Tasha Yancey 62

[illegible] Williams 209
[illegible] Nicolopulos 6,89,92,95
[illegible] 217,293
Taura Taylor 50,61,344
Tavara Culpepper 224
Tavaree Weaver 209
Tawanda Archie 196
Tazia Brunetti 30,71,125,327
Teguoia Mickson 229
Tenia Braxton 197
Tenisha Jenkins 71
Tennille Lindsay 203
Teresa Bautista 197
Teresa Minkler 42,66
Teresa Perez 205
Teresa Taylor 232
Terri Irwin 37,64,90,106,314
Terry Carter 198
Terry Tilley 232
Tesha Mcneill-sholar 204
Thalia Cambour 30,125,134
..... 296,327
Thanh Nham 217,219
Thao Du 199
Themios Carabas 198
Theodora Pappas 44,89,95,339
Theodore Zeiger 53,59,89,94
..... 103,346
Theresa Fan 62,329
Theresa Ison 227
Theresa McConner 216
Theresa Williams 209
Thien Dinh 213
Thierry Bled 223
Thomas Cantrell 91,101,211
Thomas Moyles 229
Thomas Ritter 87,218
Thomas Roitman 46,57
Thomas C Wangen 208
Threea Moryeare 229
Thuthao Ha 214
Tia Alston 222
Tierra Forte 34
Tiffany McClendon 204
Tiffany Tinly 220
Tigist Kesete 202
Timothy Leung 39,60
Tin Ha 214
Tina Bryson 197
Tina Reardon 230
Tinisha Sims 231
Tira Bolton 223
Titus Cross 198
Toan Nguyen 43
Toan Pham 230
Tobe Sachs-oneal 231
Todd Moore 229
Tom Beckwith 223
Tom Donegan 33
Tom Hughes 227
Tony Koo 202,273
Tony Lin 203
Tonya Sias 219
Torres Dione 199
Tory Campbell 223
Toutu Vongphrachann 220
Traci Austin 222
Tracy Burton 30
Tran Beyea 197
Tran Lam 216
Trang Dang 32,70
Traniel Brown 197
Travis Blanchette 29,325
Tri Chau 31
Tribe Ipozie 227
Trigg Splenda 219,273
Trina Chambers 224
Trish Willson 221
Trish Willson 221
Trystan Hawkins 214
Tuan Bui 30
Tumeka Lott 216
Tunisha James 201
Tyese Browne 211
Tyreatha Jackson 201
Tyson Moore 42,337

U

U B Swimin 232
Uhuru Jackson 227
Umoja Furaha 34
Uyen Vu 220

V

Vale Stipovich 89,108,207
Valerie Bullock 211
Valerie Moore 217
Valerie Troutt 233
Vamale Burks 211
Vanessa Beyer 210
Vanessa Mcalpine-nemir 228
Vasey McClory 91,106,109,204
Vatcharee Aiem-sa-ard 222
Veronica Clark 212
Victor Aranda 222
Victoria Willis 221
Viet Truong 220
Vilaphouh Soukphaly 49
Vinh Tu 208
Violet Mendoza 204
Vipullanand Patel 44
Viravanh Nokham 205
Vivian Young 209
Viviana Lahrs 202

W

Wagaye Johannes 108,202
Warwick Pawsey 205
Wendy Lin 228
Wendy Tonuyro 220
Wesley Howell 227
William Inglis 37
Willie Scott 231
Willow Stern 207
Winnie Lei 203
Winston Ross 117,231
Winston Young 233
Wmaishia Reed 206
Woody Boyd 197
Wyeth Pierce 319,205
Wyndlon Williams 221

X

Xavier Mayaly 41
Xenia Alvarado 196
Ximena Arestizabal 28
Ximena Ruiz 46,66
Xiomara Batin 210
Xochitl Rios 10,218

Y

Yadira Figueroa 213
Yadiro Garcia 226
Yan Cheng Qiu 205
Yarrow Madrona 228
Yasaman Nouri 217
Yazmin Garcia 214
Yemi Alabi 28,59,100
Ying Liou 203
Yolanda Brown 30,326
Yolanda Perez 45,70
Yosef Embaye 199
Yosuf Nashir 43
Young Lee 39
Yugui Diana Yu 221
Yuri Kanno 215
Yusef Walker 208

Z

Zach Hilton 226
Zachary Chun 117,198,318
Zachary Gillen 7,92,104,200
Zachary Jenssen 227
Zachary Kaplan-katz 227
Zachary Raetze 218
Zachary Walter 208
Zak Flushman 88,118,199,272
Zalika Brown 223
Zara Ayala 28,324
Zelah Hutchinson 227
Zellbufanda Abonisha 222
Zhengjie Hu 201
Zhengyu Mike Yao 221
Zoe Marshall 216
Zoe Rath 218
Zoee Bartholomew 222
Zsa-Zsa Gabor 225
Zuleyka Heredia 24,200

YEARBOOK INDEX DISCLAIMER

We are sorry to inform you that the sports section pictures were not included in this index. However, if you don't know what team you are on, you can ask a friend or associate. People who have no listing either didn't take any pictures or were erased by the ineptitude of an invading Jacket staff member. Otherwise,

TOUGH OGOG!

Nathan King,
Mathematics Educator

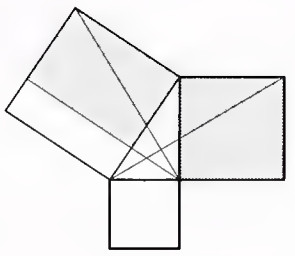

484 Lake Park Ave., Box 59
Oakland, CA 94610

(510) 834-8531

Congratulations

class of 1992

Zinn & Hawthorne
Associates
College Admissions
Counseling

Edith Zinn
528-0503

Trish Hawthorne
526-2646

ACE

Arlington Ace Hardware

(510) **525-2222**

SERVICE • SELECTION • PRICE • 7 DAYS A WEEK

303 Arlington Avenue
Kensington, CA 94707

RUBY CHAN
Manager

(510) 549-9909

THE REPRO EXPRESS

Copying, Desktop Publishing, & Printing

2113 Channing Way
Berkeley, California 94707

Fax: (510) 549-9960

Where the Elite Meet to Eat No Meat

Smokey Joe's Cafe

1620 Shattuck, near Cedar, Berkeley

Breakfast & Lunch Every Day from 8:00 to 3:00
Dinner Friday & Saturday until 9:00
$1 OFF WITH THIS COUPON

TEL. 848-3356 FAX 644-1286

ALKO
office supply

2225 SHATTUCK AVENUE
BERKELEY, CALIFORNIA 94704

Kathleen Hill
Owner

Sweat's
Aerobic Studio

527-4114
1831 A Solano Ave, Berkeley, 94707

Surfaces
SKIN CARE
SALON

1740
Solano Avenue
Berkeley
CA 94707

525-4273

GERALD NELSON, D.D.S.
MICHAEL MEYER, D.D.S.
NANCY UNG, D.M.D., M.S.D.
ORTHODONTICS

3010 COLBY ST. SUITE 220
BERKELEY, CA 94705
(415) 849-2434

910 ENSENADA STREET
BERKELEY, CA 94707
(415) 528-1511

CAPPELLI
S A L O N S

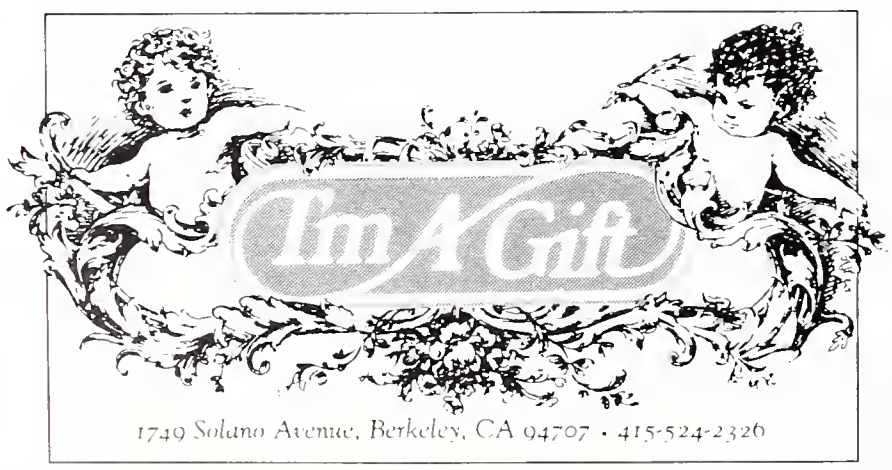

Signature Page

Harrell Studio 549-66th Street Oakland, Ca. 94609-1117 510-655-2099 800-371-3733

AN INDEPENDANT SCHOOL PICTURE COMPANY ESTABLISHED IN 1955
ALL PRODUCTS MADE IN THE BAY AREA

The Purr-fect Smile

Roger L. Koppel, D.D.S.
General Dentistry
527-9564
1760 Solano Avenue, Suite 309
Berkeley, California

Annette Cohen
pianist,
teacher,
accompanist
525 - 1725

→RIPE←
TEAS
BREAD
DAIRY
PASTA
SPICES
NUTS
BULK
JUICES
→FRESH←

Yasai Market
specializing in fresh produce & oriental food
6301 College Ave.
at Claremont
655-4880
A Wide Variety of
Fresh Organically Grown
Produce and Natural Foods
Mon.-Sat. 9 to 6 • Sun. 10-5

→RIPE←
TEAS
BREAD
DAIRY
PASTA
SPICES
NUTS
BULK
JUICES
→FRESH←

such a business

the kids' general store

toys • books • equipment • infant supplies • furniture • maternity • shoes • clothing • bedding

A message to the Class of '92!

3 BAY AREA LOCATIONS

oakland:
5533 college ave.
near Rockridge BART
(510) 655-6641
mon - sat 10 - 6 sun 12 - 5

san francisco:
#1 rhode island st.
near Showplace Sq.
(415) 431-1703
mon - sat 10 - 6 sun 12 - 5

emeryville:
in Powell St. Plaza
(510) 420-1250
mon 10 - 6 tues - fri 10 -8
sat 10 - 6 sun 11- 6

I can see clearly now the rain has gone, I can see all obstacles in my way ♫ • Same rate- C'est Vrai

You must come to a completer stop at those stop lights/signs CLIIIIIIICKKKK ! ! !

Well, at least my cousi has it too! • SELF DESTRUCTION 91. . .AHHHHHHHH!

We're related in 4 ways: Mentally, Physically, Emotionally, and Genetically. (Sisters, Cousins, Best Friends, and Half-sisters!)

Hey, did you remember to ask Mac Truck to set his parking brake? • Stop lying! ! ! I can tell when you

To my cousi, Billy Joel, Love from Ziggy Marley. • I NEED TO RACE MY CAR ! ! !

Tossed Green? Oh, Oxford! • GOOOOOD OBSERVATION! • We Safed Way lots and . . . Won! ! ! But it wasn't the right kind. • Would that be a lunkin' farking pot? ? ? • Run that one over me again.

Dec 31 1995

WHAT ARE YOU LOOKING AT?
DUEY
HELP ME! I'm FALLING!
Best Friends
LOUIE
THERE'S ONE IN EVERY CROWD.
WHOSE IDEA WAS THIS?
I'm BORED
I think i'm in Love
DUC
HUEY
Cal Berkeley
Silly Lily
SHUT UP...! Guys...!
GET OFF MY CASE!
WHY ME?
Slap That Pat
Damn Tam
Golly Gee Molly

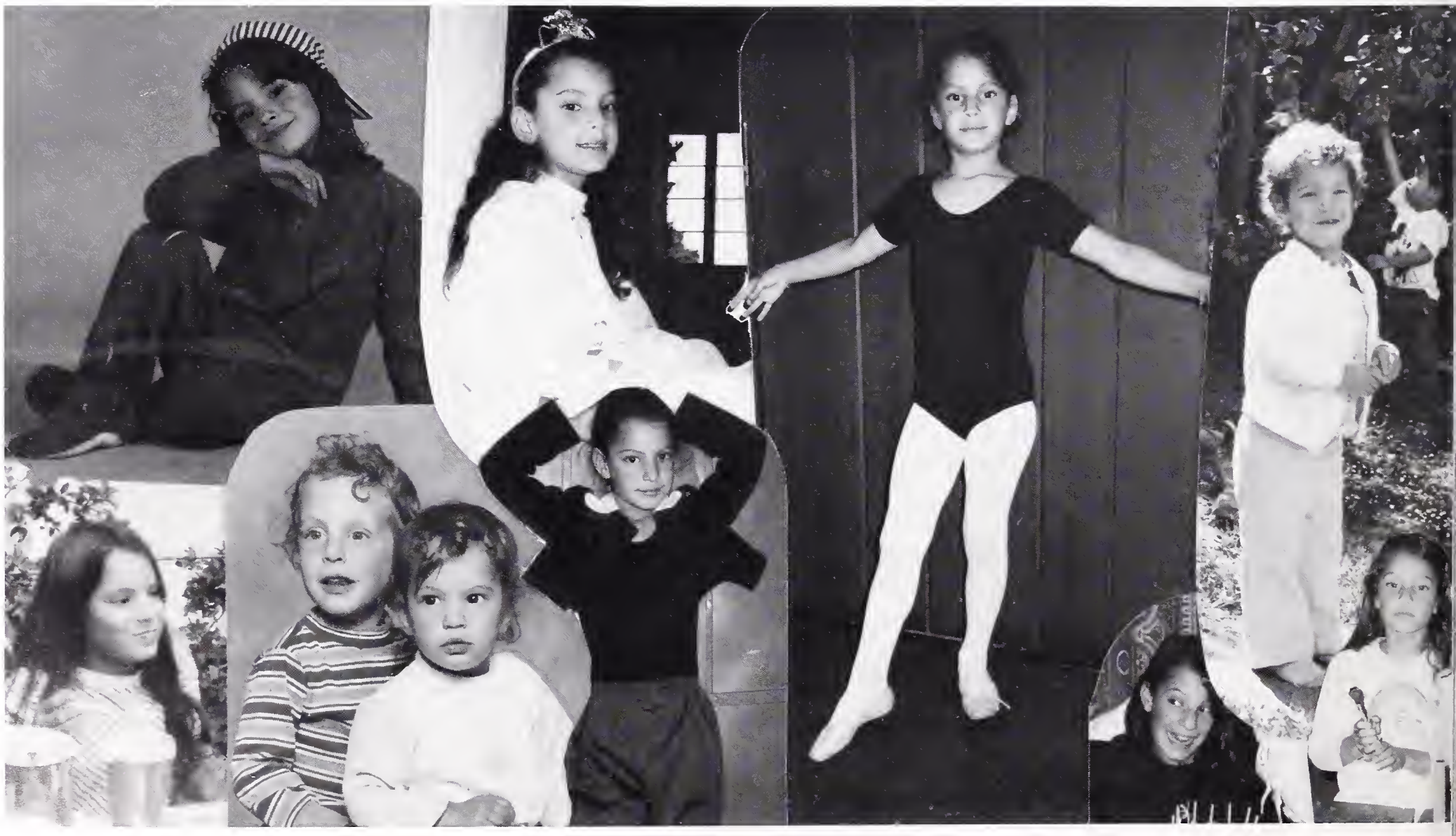

JENNIFER

MAZEL TOV! WE LOVE YOU. - MOMMY & PAPA

Eyana- big hat, big dreams
Big day! Congratulations
Love, Jo-Ellen a.k.a. "Mom"

a **family** affair

first class

NOW AND FOREVER

with ♡, Ima, Aba, Narah & Ari

Hilary –
Always ready to dive
into the next adventure !

Love –
Mom, Dad, + Alex

Congratulations to the Two Reefs!
with much love, Chuck, Suzy and Jeffrey

Don't trip... Buger & Muhamid

It's on! Peep it

Whisky & Cisco on da Rox

Merry Chanukah

¡Guayabas!

"Are you in?"

Roxi & Jen

BIOTCH!

Aaaaaah.....Marajuana!

Right on! Tramp! Nooh! Can I tell you? We don't got all noche! Buttnaked! Buttnaked!

DAVID:

To the Best Brother in the World:
Congratulations!

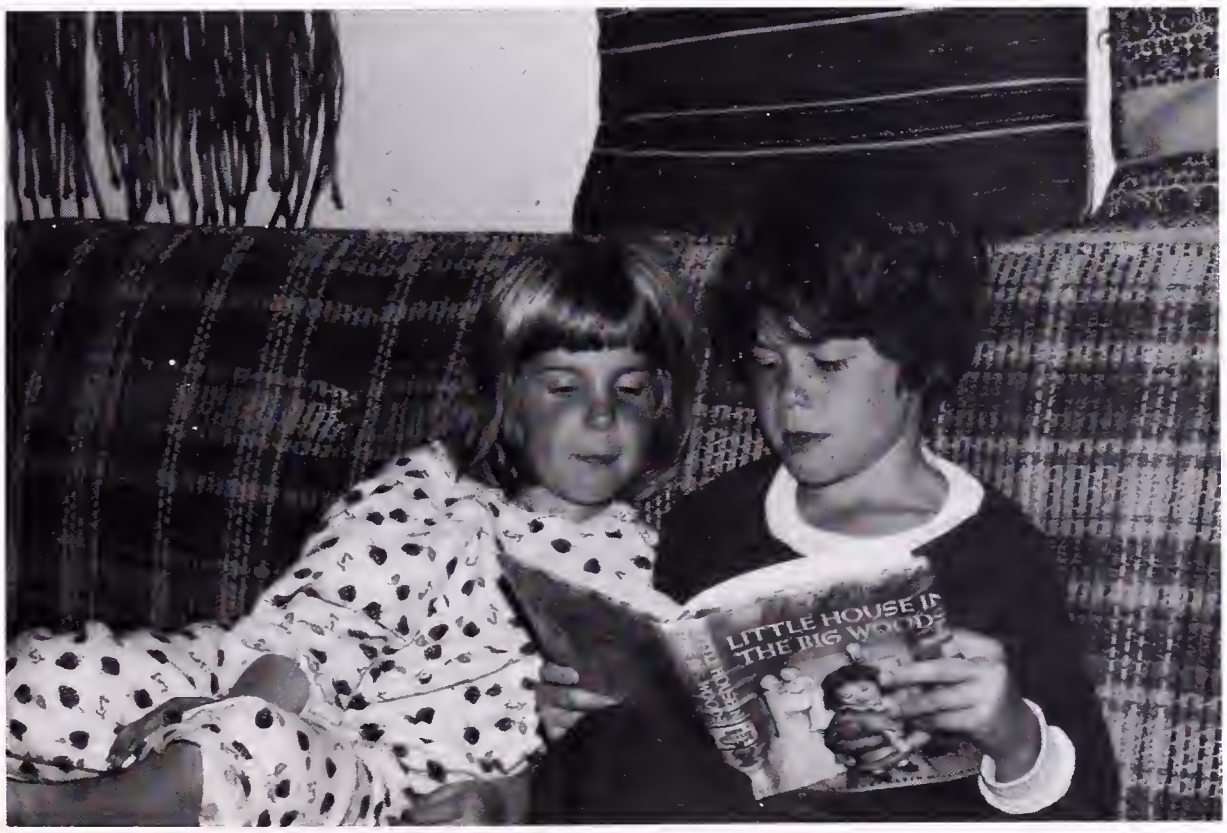

Love,
Susanna

Magic Moments are Made
of Simple Things.
A thought to Share, a Song to sing.
Those happy times will never
leave you,

CONGRATULATIONS, Huey, Dewey, and Louie!

Mr. Theatrical— Daniel Doolan,

Yo yo man, juggler, actor: Oliver, the Lady from Maxim's (Le Duc De Valmonté), Ducks and Lovers (Mr. Bennett), Bye Bye Birdie (the Mayor), Oklahoma (Jud); Director: Women and Wallace. Dan the Man— What a Guy!

We think
You
are
Terrific.
We love you.
Mom, Dad, Scot,
Steve and Allison

Congratulations, Isabel!

All heart, sweet voice, and a smile to light up the world.

Love,

Mom, Dad, Sophia,
Rebecca, Rose &
Feisty John

After four long years...

They've finally learned how to "chill"

CONGRATULATIONS!!!
Becca and Corinne
With love,
(Mom and Dad)

the champagne, that is....

CONGRATULATIONS NEW SCHOOL GRADUATES!

TEDDY CALVERT

JAMUNA HAYES

THALIA CAMBOUR

EMMA JEPSEN

WILLIAM KATECHIS

EMMA KAHN

IAN MARSH

JOSHUA MINOR

FSU
FSU
FSU

Congratulations to
Monalisa Braga
graduating senior, June 1992
Exchange student from Goiania,
Brazil

This has been a year we
will always cherish.
With our love & affection,

Hank, Jo Anne, Becca and Will
Lerner

The International Lunch Club

"We will be friends forever..."

Top Row:	Sonam Dolma,	Tibet/Nepal
	Maya Maragulies,	Israel
	Hana Kilibara,	Yugoslavia
Bottom Row:	Eszter Tompas,	Hungary
	Sofia Bjorklund,	Sweden
	Julia Paul,	Germany
Others:	Monalisa Braga,	Brazil (far left)
	Barbora Maravkova,	Czechoslovakia
	Bas Torres,	Colombia

1988
NOW ITS
SCHOOL
CALIFORNIA
'93
HAS LANDED

Congratulations
Emma²
Good Luck
Love, Your Parents

Ready for the Next Step: Go For It, John !

— Congrats from Dick, Peg & Lainie with Lulu and Winger

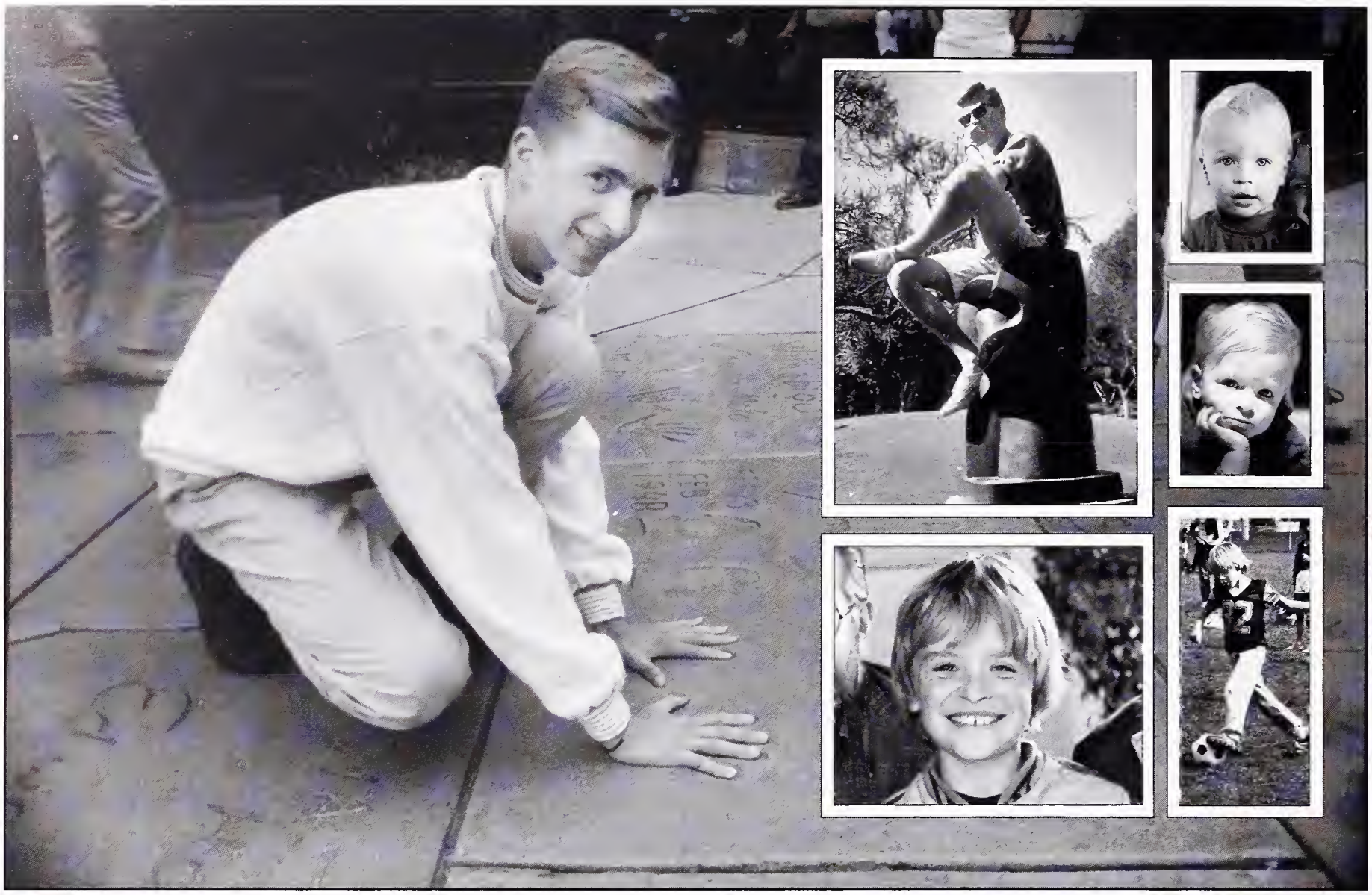

SAVIA

Yesterday you were in my arms.
Now you reach out for your dreams.
Tomorrow with the wind in your hair
I hold you in my heart.

With all my love and the love of your family,
Mom, Ed, Olivia, and Dylan.

Savia, querida hija:
You are a multicultural child
in a multicultural world.
May you grow and prosper in it.

Con amor, Papi

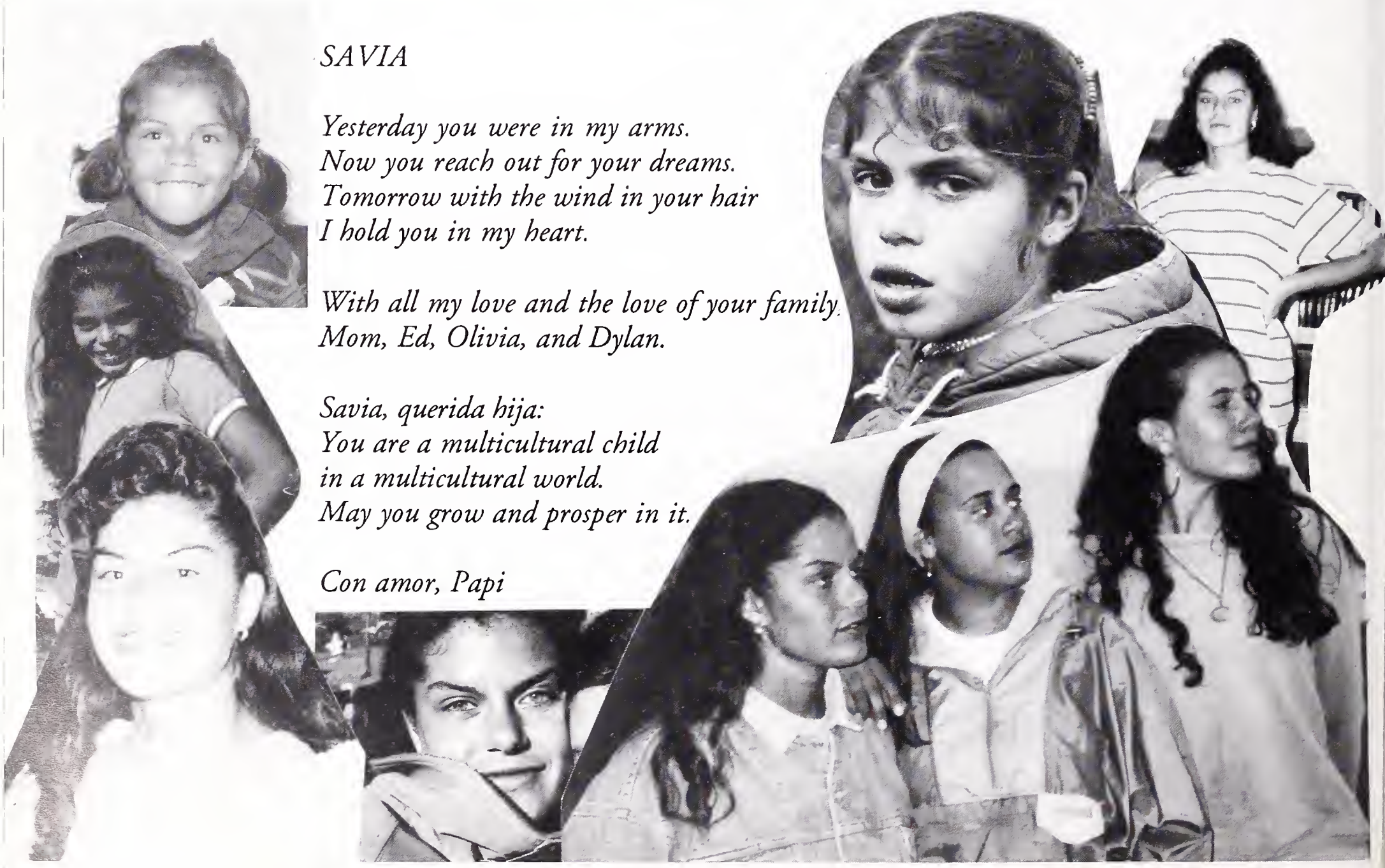

Wadsworth